

((**Pideme Perdon**))

Clarinete 1

M₃

Trans: paço Chavez
pacomaldini3@hotmail.com

♩ = 170

10

15 Voz 7

27 2

33 **A** 4 3

43 11

58 3

65 **B** 4 5 To Coda

78 **e** 2 10

D.S. al Coda

93

98

102

((**Pideme Perdon**))

Clarinete 2

Ms

Trans: paço Chavez
pacomaldini3@hotmail.com

♩ = 170

10

15 Voz 7

27 2

33 **A** 4 3

43 11

58 3

65 **B** 4 5 To Coda

78 **e** 2 10

93 **D.S. al Coda**

98

102

((**Pideme Perdon**))

Clarinete 3

Ms

Trans: paço Chavez
pacomaldini3@hotmail.com

♩ = 170

10

15 Voz

27

33 **A** 4 3

43 11

58 3

65 **B** 4 5 To Coda

78 **e** 2 10

D.S. al Coda

93

98

102

((**Pideme Perdon**))

Τρομπόν 1 Siβ

Ms

Trans: paço Chavez
pacomaldini3@hotmail.com

♩ = 170

7

15 *Voz*

27 **A**

37 8 5

54 5

65 **B** *To Coda* 8

78 **e** 2

85 3

93 *D.S. al Coda*

98

102

((**Pideme Perdon**))

Trombón 2 sib

Ms

Trans: paço Chavez
pacomaldini3@hotmail.com

♩ = 170

7

15 *Voz*

27 **A**

37 8 5

54 5

65 **B** *To Coda* 8

78 **e** 2

85 3

93 *D.S. al Coda*

98

102

((**Pideme Perdon**))

Trombón 3 sib

Ms

Trans: paño Chavez
pacomaldini3@hotmail.com

♩ = 170

7

15 *Voz*

27 **A**

37 8 5

54 5

65 **B** 8 *To Coda*

78 **e** 2

85 3

93 *D.S. al Coda*

98

102

((**Pideme Perdon**))

Trombón 1

Ms

Trans: paço Chavez
pacomaldini3@hotmail.com

♩ = 170

7 3

15 *Voz* 7

27 4 *ov* A

37 8 *tr* 5

54 5

65 B 8 *To Coda*

78 2 C

85 3

93 *D.S. al Coda*

98

102

((**Pideme Perdon**))

Trombón 2

Ms

Trans: paño Chavez
pacomaldini3@hotmail.com

♩ = 170

7

15 *Voz* 7

27 4 **A**

37 8 5

54 5

65 **B** 8 *To Coda*

78 2 **C**

85 3

93 *D.S. al Coda*

98

102

((**Pideme Perdon**))

Τρομπόν 3

Ms

Trans: paço Chavez
pacomaldini3@hotmail.com

♩ = 170

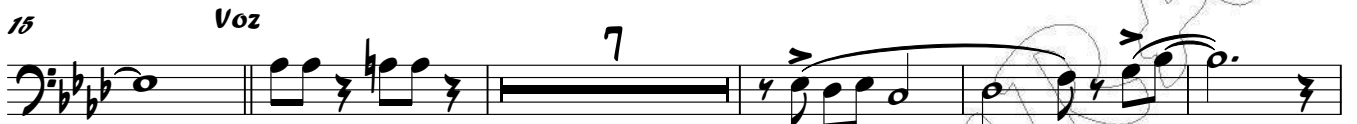

Trompeta 1

((**Pideme Perdon**))

M_s

Trans: paço Chavez
pacomaldini3@hotmail.com

♩ = 170

6

11

Voz

16

5

5

30

A

7

43

2

tr

50

10

65

B

8

2

To Coda

78

2

e

6

89

D.S. al Coda

94

99

Trompeta 2

((**Pideme Perdon**))

Ms

Trans: paño Chavez
pacomaldini3@hotmail.com

♩ = 170

6

11

Voz

16

5

24

5

33

A

7

2

46

tr

10

62

B

8

2

77

To Coda

e

2

6

88

D.S. al Coda

94

99

Trompeta 3

((**Pideme Perdon**))

Ms

Trans: paço Chavez
pacomaldini3@hotmail.com

♩ = 170

6

11

Voz

16

5

24

5

33

A

7

2

46

10

62

B

8

2

77

To Coda

e

2

6

89

D.S. al Coda

94

99

((**Pideme Perdon**))

Saxores Eb

Ms

Trans: paço Chavez
pacomaldini3@hotmail.com

♩ = 170

2

9

15 *Voz*

21

27

33 **A**

40

46

53

59

Pideme Perdon Cont...

2

Saxores E♭

65 **B**

72

To Coda

78

e

85

92

D.S. al Coda

97

101

((**Pideme Perdon**))

Tuba

Ms

Trans: paço Chavez
pacomaldini3@hotmail.com

♩ = 170

Pideme Perdon Cont....

2

Tuba

57 Cm F Bb

63 B Eb F

68 Dm Gm

73 Cm F Bb **To Coda**

78 e Eb F

84 Dm Gm

89 Cm F Bb **D.S. al Coda**

94 F Bb

99 F Bb

102
