

CLARINETE 1

PIENSALO

"EL SIETE"

"BANDA MS"

2

CLARINETE 1

90

96

99-101

FACEBOOK.COM/GUSTAVO.RAMIREZ.374

CLARINETE 2

PIENSALO

"EL SIETE"

"BANDA MS"

7
2-8 (A)
8^{va}

13 (8) 4
19-22

23 6
24-29

35 2 (B) 4
37-38 39-42

46

53 (C) 7 8^{va}
54-60

65 (8) A LA "A" Y CODA A

71

77 8^{va}

81 (8) (D) 4
86-89

2

CLARINETE 2

90

96

99-101

FACEBOOK.COM/GUSTAVO.RAMIREZ.374

CLARINETE 3

PIENSALO

"EL SIETE"

"BANDA MS"

2

CLARINETE 3

90

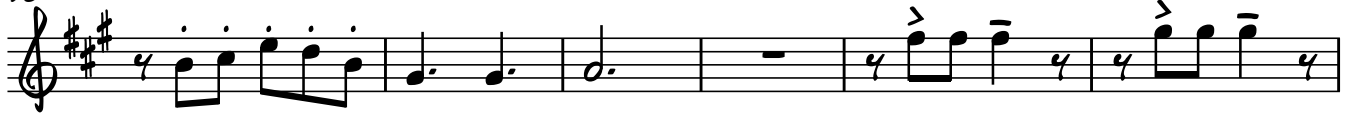

96

99-101

[FACEBOOK.COM/GUSTAVO.RAMIREZ.374](https://www.facebook.com/gustavo.ramirez.374)

TROMBÓN 1

PIENSALO

"EL SIETE"

"BANDA MS"

7
8
2-8

13
19-22
4

23
27-33
7

36
37-38
2 (B)
43-46
4

47

52
54-60
7 (C)

65
A LA "A" Y CODA A

71

78

84
90-93
4 (D)

90-93

2
94

TROMBÓN 1

3

99-101

[FACEBOOK.COM/GUSTAVO.RAMIREZ.374](https://www.facebook.com/gustavo.ramirez.374)

2

TROMBÓN 2

94

99-101

[FACEBOOK.COM/GUSTAVO.RAMIREZ.374](https://www.facebook.com/gustavo.ramirez.374)

2
87

TROMBÓN 3

4

90-93

96

3

99-101

[FACEBOOK.COM/GUSTAVO.RAMIREZ.374](https://www.facebook.com/gustavo.ramirez.374)

TROMPETA 1

PIENSALO

"EL SIETE"

"BANDA MS"

8

6

12

(A)

20

3

24-26

28

5

30-34

38

(B)

7

40-46

50

(C)

56

62

66

A LA "A" Y CODA A

2

TROMPETA 1

69

75

81

94

FACEBOOK.COM/GUSTAVO.RAMIREZ.374

TROMPETA 2

PIENSALO

"EL SIETE"

"BANDA MS"

2

TROMPETA 2

69 

75 

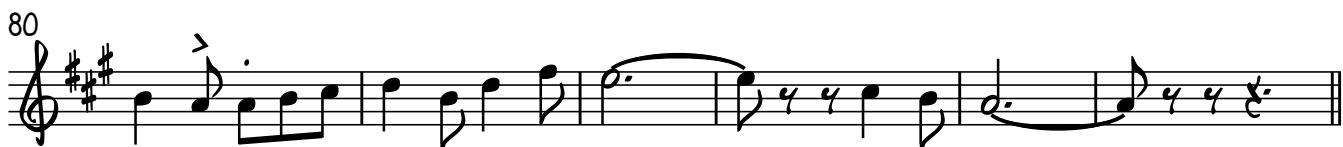
80 

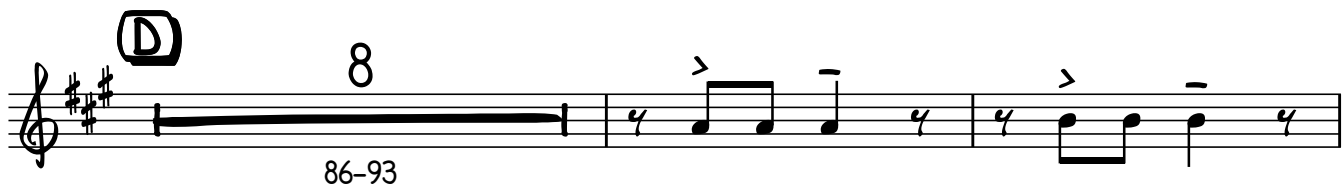
D 
86-93

96 
99-101

FACEBOOK.COM/GUSTAVO.RAMIREZ.374

TROMPETA 3

PIENSALO

"EL SIETE"

"BANDA MS"

2

TROMPETA 3

69

75

80

D

8

86-93

97

3

99-101

FACEBOOK.COM/GUSTAVO.RAMIREZ.374

ALTOS

PIENSALO

"EL SIETE"

"BANDA MS"

2

ALTOS

54

C

60

66

A LA "A" Y CODA A

71

77

83

D

89

95

98

TUBA BB

PIENSALO

"EL SIETE"

"BANDA MS"

8 *E* *F#m* *E*

7 *F#m* *D* *E* *D*

13 *E* *A* **(A)**

19 *D* *E*

25 *A* *A7* *D* *A*

31 *Bm* *E*

37 *A* **(B)** *F#m*

43 *E* *F#m* *D* *E* *D*

50 *E* *A* **(C)**

2

TUBA BB

56 F#m E F#m

62 D E D E

68 A LA "A" Y CODA A E

73 F#m E F#m D

80 E D E A

86 E (D) F#m E F#m

93 D E D

97 E A