

==Polka para tuba==

Clarinete 1 en Sib

=Banda reyna de huajuapán=

27/Marzo/2019

W/5554775498

F/Venta de partituras y transcripciones para banda

♩=150

3

39

48

57

40

103

110

116

24

143

♩=165

19

==Polka para tuba==

Clarinete 2 en Sib

=Banda reyna de huajuapán=

27/Marzo/2019

W/5554775498

F/Venta de partituras y transcripciones para banda

♩=150 **3** **39**

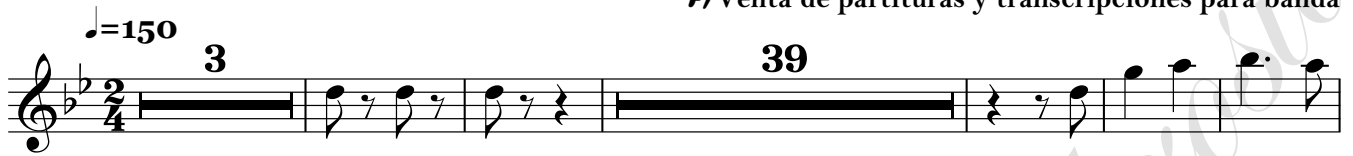

48

57 **40**

103

110

116 **24**

143 ♩=165 **19**

==Polka para tuba==

Trompeta 1 en Sib

=Banda reyna de huajuapán=

27/Marzo/2019

W/5554775498

F/Venta de partituras y transcripciones para banda

==Polka para tuba==

Trompeta 2 en Sib

=Banda reyna de huajuapán=

27/Marzo/2019

W/5554775498

F/Venta de partituras y transcripciones para banda

==Polka para tuba==

Trompeta 3 en Sib

=Banda reyna de huajuapán=

27/Marzo/2019

W/5554775498

F/Venta de partituras y transcripciones para banda

♩=150 3 39

48

57 40

103

110

116 24

143 ♩=165 19

==Polka para tuba==

Trombón 1 en Sib

=Banda reyna de huajuapán=

27/Marzo/2019

W/5554775498

F/Venta de partituras y transcripciones para banda

♩=150

3

39

48

57

40

103

110

116

24

143

♩=165

19

==Polka para tuba==

Trombón 2 en Sib

=Banda reyna de huajuapán=

27/Marzo/2019

W/5554775498

F/Venta de partituras y transcripciones para banda

♩=150

3

39

48

57

40

103

110

116

24

143

♩=165

19

==Polka para tuba==

Trombón 3 en Sib

=Banda reyna de huajuapán=

27/Marzo/2019

W/5554775498

F/Venta de partituras y transcripciones para banda

♩=150

3

39

48

57

40

103

110

116

24

143

♩=165

19

==Polka para tuba==

Trombón 1 en C

=Banda reyna de huajuapán=

27/Marzo/2019

W/5554775498

F/Venta de partituras y transcripciones para banda

♩=150

3

39

48

57

40

103

110

116

24

143

♩=165

19

==Polka para tuba==

Trombón 2 en C

=Banda reyna de huajuapán=

27/Marzo/2019

W/5554775498

F/Venta de partituras y transcripciones para banda

♩=150

3

39

48

57

40

103

110

116

24

143

♩=165

19

==Polka para tuba==

Trombón 3 en C

=Banda reyna de huajuapán=

27/Marzo/2019

W/5554775498

F/Venta de partituras y transcripciones para banda

♩=150

3 39

48

57 40

103

110

116 24

143 ♩=165 19

==Polka para tuba==

Saxor en Mib

=Banda reyna de huajuapán=

27/Marzo/2019

W/5554775498

₱/Venta de partituras y transcripciones para banda

♩=150

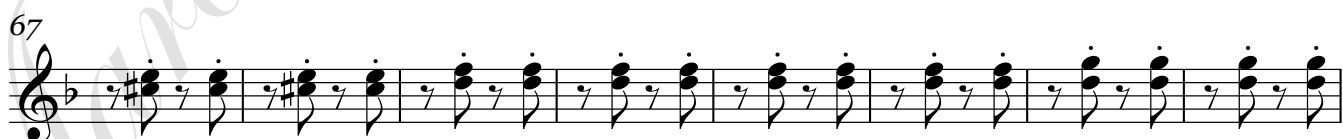
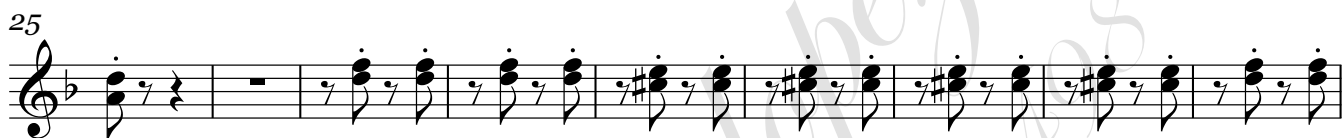

==Polka para tuba==

Tuba en Sib

=Banda reyna de huajuapán=

27/Marzo/2019

W/5554775498

F/Venta de partituras y transcripciones para banda

♩=150

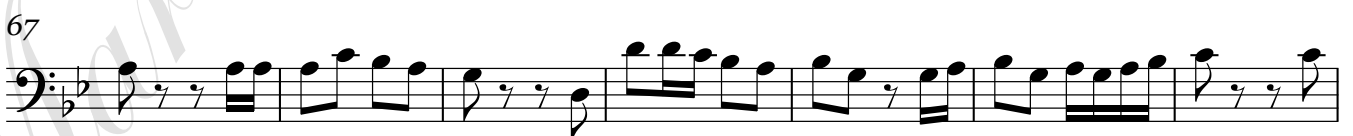
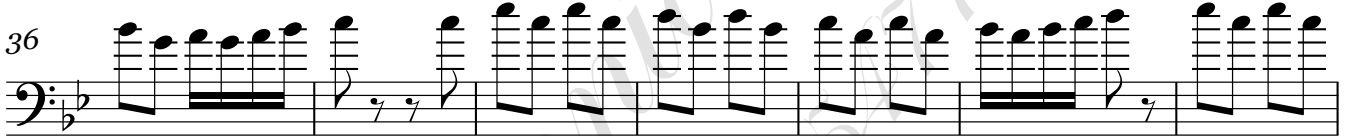

Tuba en Sib

79

84

90

96

102

110

118

124

130

135

138

Tuba en Sib

143 $\text{♩} = 165$ 3

150

157

163
