

CLARINETE 1

"EL SIETE"

"PONGAMONOS DE ACUERDO"

JULIÓN ÁLVAREZ

ALLEGRO

2 17
1-2 3-19

23 12
29-40

(A)

41

(B)

48 9
51-59

63 28
67-94

(C)

97 17
103-119

(D)

FACEBOOK.COM/GUSTAVO.RAMIREZ.374

120

127 28
133-160

(E)

161

167 2
169-170

CLARINETE 2

"EL SIETE"

"PONGAMONOS DE ACUERDO"

JULIÓN ÁLVAREZ

ALLEGRO

2 17
4 1-2 3-19

23 (A) 12
29-40

41 (B)

48 9
51-59

63 (C) 28
67-94

97 (D) 17
103-119

FACEBOOK.COM/GUSTAVO.RAMIREZ.374

120

126 (E) 28
133-160

161

167 2
169-170

CLARINETE 3

"EL SIETE"

"PONGAMONOS DE ACUERDO"

JULIÓN ÁLVAREZ

ALLEGRO

2 17
4 1-2 3-19

23 (A) 12
29-40

41 (B)

48 9
51-59

63 (C) 28
67-94

96

(D) 17
103-119

FACEBOOK.COM/GUSTAVO.RAMIREZ.374

124 (E)

132 28
133-160

165 2
169-170

TROMBÓN 1

"EL SIETE"

"PONGAMONOS DE ACUERDO"

JULIÓN ÁLVAREZ

2 **ALLEGRO** 9

1-2 3-11

16

22

(A) 2 8

29-30 35-42

(B) 7

45-51

(C) 3 16

57-59 63-78

80 4

83-86

89 9 **(D)** 9

94-102 103-111

2

TROMBÓN 1

112

118

123

(E) 16 4

153

159 11

TROMBÓN 2

"EL SIETE"

"PONGAMONOS DE ACUERDO"

JULIÓN ÁLVAREZ

2 **ALLEGRO** 9

1-2 3-11

16

22

(A) 2 8

29-30 35-42

(B) 7

45-51

(C) 3 16

57-59 63-78

80 4

83-86

89 9 **(D)** 9

94-102 103-111

2

TROMBÓN 2

112

118

123

(E) 16 4

153

159 11

TROMBÓN 3

"EL SIETE"

"PONGAMONOS DE ACUERDO"

JULIÓN ÁLVAREZ

ALLEGRO

2 9
1-2 3-11

15

21

27 (A) 2 8
29-30 35-42

43 (B) 7
45-51

56 (C) 3 16
57-59 63-78

79 4
83-86

89 9 (D) 9
94-102 103-111

2

TROMBÓN 3

112

117

122

(E) 16 4

153

159 11

2

TROMBÓN 1

112

118

123

(E) 16 4

129-144 149-152

153

159 11

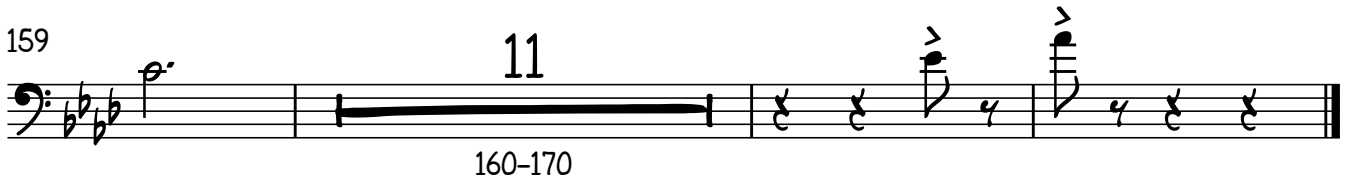

160-170

TROMBÓN 2

"EL SIETE"

"PONGAMONOS DE ACUERDO"

JULIÓN ÁLVAREZ

3/4 2 ALLEGRO 9
1-2 3-11

16

22

(A) 2 8
29-30 35-42

(B) 7
44 45-51

(C) 3 16
57-59 63-78

80 4
83-86

89 9 (D) 9
94-102 103-111

TROMBÓN 3

"EL SIETE"

"PONGAMONOS DE ACUERDO"

JULIÓN ÁLVAREZ

ALLEGRO

3/4 2 9
1-2 3-11

15

21

27 (A) 2 8
29-30 35-42

43 (B) 7
45-51

56 (C) 3 16
57-59 63-78

79 4
83-86

89 (D) 9 9
94-102 103-111

2

TROMBÓN 3

112

117

122

(E)

16

129-144

149-152

153

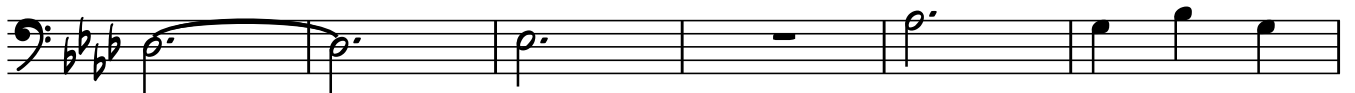

159

11

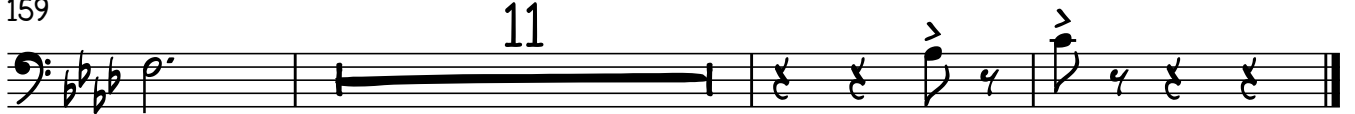

160-170

TROMPETA 1

"EL SIETE"

"PONGAMONOS DE ACUERDO"

JULIÓN ÁLVAREZ

ALLEGRO

2

TROMPETA 1

120

127

E

4

129-132

138

10

139-148

151

18

153-170

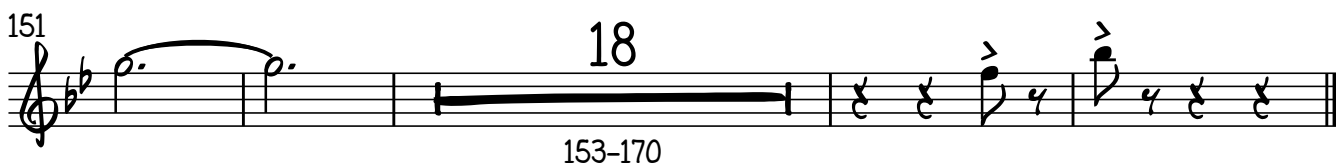

TROMPETA 2

"EL SIETE"

"PONGAMONOS DE ACUERDO"

JULIÓN ÁLVAREZ

ALLEGRO

2

TROMPETA 2

120

126

(E)

4

129-132

137

10

139-148

151

18

153-170

TROMPETA 3

"EL SIETE"

"PONGAMONOS DE ACUERDO"

SULIÓN ÁLVAREZ

ALLEGRO

2

TROMPETA 3

120

126

(E)

4

129-132

137

10

139-148

151

18

153-170

ALTOS

"PONGAMONOS DE ACUERDO"

"EL SIETE"

JULIÓN ÁLVAREZ

ALLEGRO

2

pp 1-2

8

14

20

26

(A)

32

38

44

(B)

50

2

ALTOS

56

63

C

69

75

81

87

93

99

D

105

111

ALTOS

117

123

129 **(E)**

135

141

147

153

159

165

169

TUBA BB "PONGAMONOS DE ACUERDO"

"EL SIETE"

JULIÓN ÁLVAREZ

ALLEGRO

Chords: Eb, F, Dm, Gm, F, Eb, F, Bb, Dm7, Gm, Eb, F, Eb, Bb, Gm, Eb, F, Bb, Gm, Bb, Gm

Measures: 1-7, 8-13, 14-18, 19-23, 24-28, 29-35, 36-40, 41-44, 45-50

Section A (Measures 29-35)

Section B (Measures 45-50)

3

2

TUBA BB

52 Eb F Bb

58 F

63 Eb (C) F D Gm

70 F Eb

76 F D Gm

82 F Eb Cm

89 F Gm

95 Eb F Eb Bb

102 (D) Eb F Dm

109 Gm F Eb F

TUBA BB

116 Bb Dm Gm Eb

122 F Eb Bb

128 (E) F D

135 Gm F Eb

141 F D

147 Gm F Eb

153 Cm F Gm

160 Eb F Eb

166 Bb

170

2

TUBA BB

52 Eb F Bb

58 F

63 Eb (C) F D Gm

70 F Eb

77 F D Gm F Eb

84 Cm F

91 Gm Eb

97 F Eb Bb

(D) 103 Eb F Dm Gm

110 F Eb F

TUBA BB

117 Bb Dm^7 Gm Eb 3

123 F Eb Bb

129 (E) F D Gm

136 F Eb

142 F D Gm F

149 Eb Cm F

156 Gm Eb

162 F Eb Bb

168