

# Blanco y negro

5

11

15

21

26

30

38

75

80

Blanco y negro

2

84

92

102

119

132

136

142

Clarinet in B $\flat$  2

# Blanco y negro

Banda MM

GCC

Clarinet in B $\flat$  3

# Blanco y negro

Banda MM

GCC

5

11

15

21

27

33

72

79

84

92

Trumpet in B $\flat$  1

# Blanco y Negro

GCC Banda MM

17

24

33

39

43

47

52

56

63

Blanco y Negro

2

72

78

97

104

113

119

Trumpet in B $\flat$  2

# Blanco y Negro

GCC Banda MM

6 7

17

24 3

33 3

39 1. 2.

44 2

50

54 1. 3. 2.

59 3

68

Bianco y Negro

2

75

80

100

109

116

Trumpet in B $\flat$  3

# Blanco y Negro

Banda MM  
7 GCC

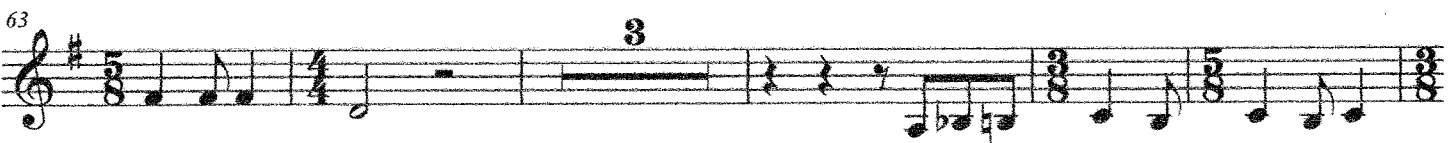
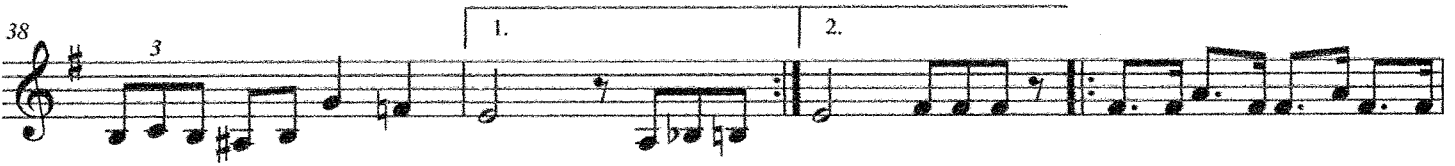

Blanco y Negro

2  
77

3

1. 2.

15

96

1. 2.

3

102

3

3

3

3

3

3

3

110

3

3

3

3

3

3

117

3

1. 2.

Trombone 1

# Blanco y negro

GCC Banda MM

15 16

36 4

47

54 3 6

64 14 8

90 4

101

108 3

112

116 2

121 3

Blanco y negro

2  
126

4

137

145

3

1. 2.

Trombone 2

# Blanco y negro

GCC

Banda MM

15 16

36 4

47

54 3 6

64 14 8

90 4

101

108 3

113 2

119

Blanco y negro

2

123

130

141

147

Trombone 3

# Blanco y negro

GCC Banda MM

15 16

36 4

47

54 3 6

64 14 8

90 4

101

108 3

113 2

119

Blanco y negro

2

123

129

140

146

# Blanco y negro

GCC Banda MM

Horn in E♭

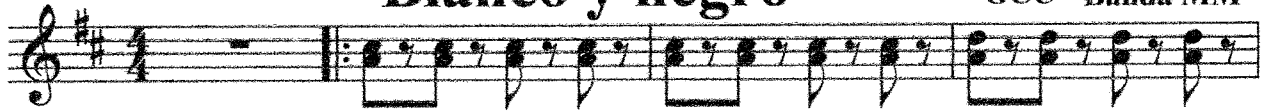

5

10

14

19

25

30

*Regresa al inicio y se repite todo igual 3 veces*

5

# Blanco y negro

GCC

Banda MM

Tuba

6

11

16

22

27

32

39

44

51

57

Blanco y negro

2

64

70

76

81

86

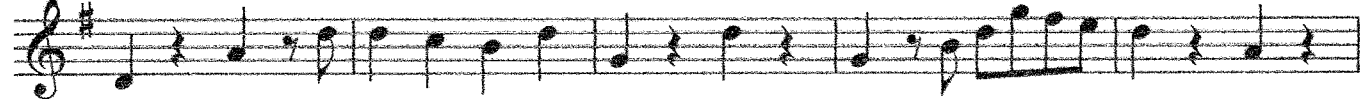

91

97

102

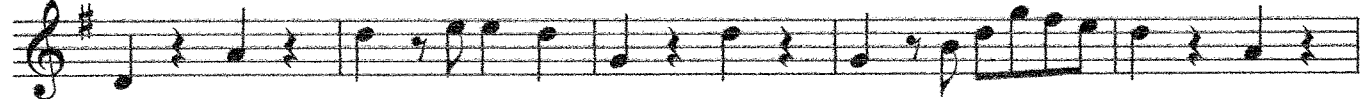

107

114

120

Blanco y negro

4

193

198

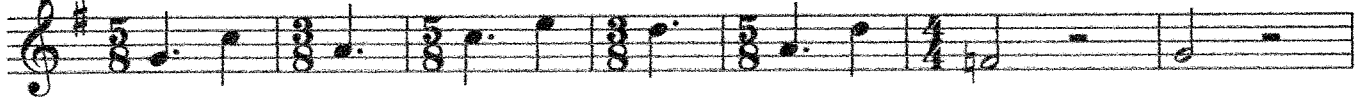

205

213

218

225

