

==Popurri flor hermosa, pase y pase, amor prisionero, entalladita==
Clarinete 1 en Sib =Banda yurirenses=

11/Febrero/2019

W/5554775498

F/Venta de partituras y transcripciones para banda

♩=220

7

18

43

80

89

98

141

151

178

Clarinete 1 en Sib

210 38

253 7 3

266 2

275

281 26 1. 4 2.

==Popurri flor hermosa, pase y pase, amor prisionero, entalladita==
Clarinete 2 en Sib =Banda yurirenses=

11/Febrero/2019

W/5554775498

F/Venta de partituras y transcripciones para banda

$\text{♩} = 220$

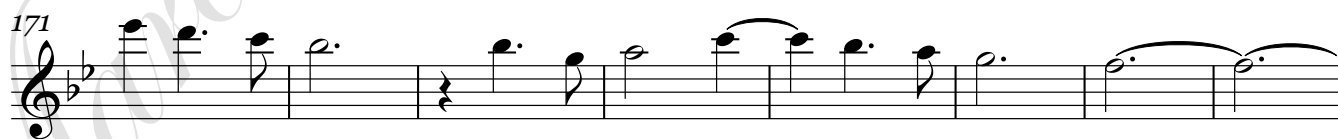
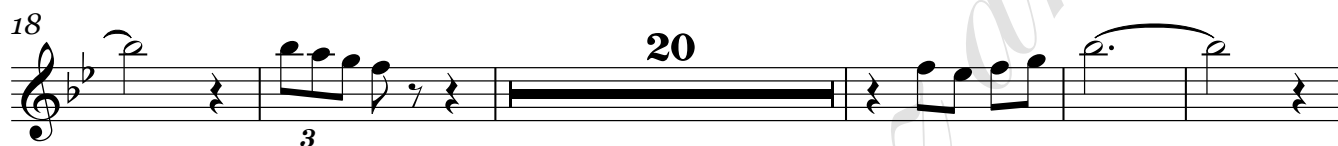

Clarinete 2 en Sib

210 38

253 7 3

266 2

275

281 26 1. 4 2.

==Popurri flor hermosa, pase y pase, amor prisionero, entalladita==
Clarinete 3 en Sib =Banda yurireNSE=

11/Febrero/2019

W/5554775498

F/Venta de partituras y transcripciones para banda

$\text{♩} = 220$

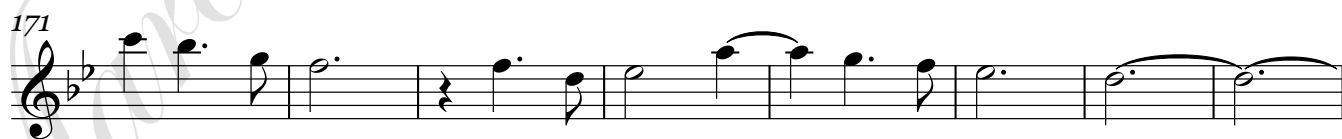
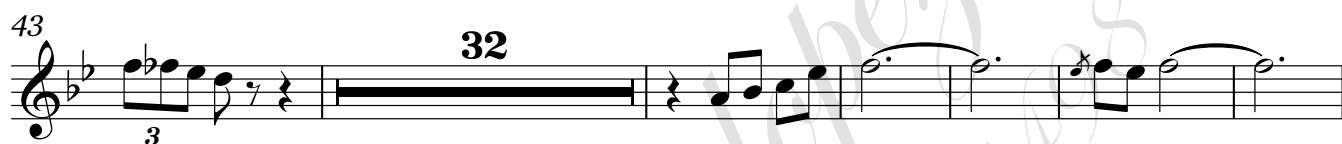
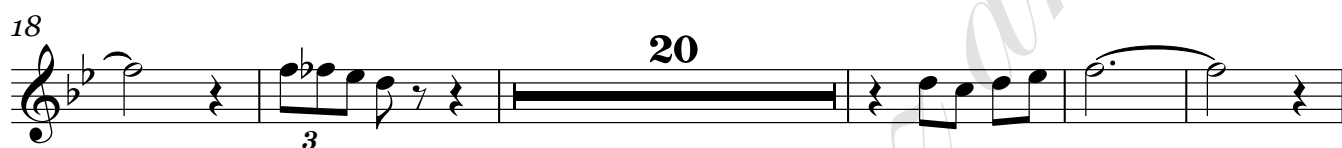

==Popurri flor hermosa, pase y pase, amor prisionero, entalladita==
Trompeta 1 en Sib =Banda yurireNSE=

11/Febrero/2019

W/5554775498

F/Venta de partituras y transcripciones para banda

♩=220

Trompeta 1 en Si \flat

231

17

254

12

273

2 9 3

290

9

305

1. 4 2.

==Popurri flor hermosa, pase y pase, amor prisionero, entalladita==
Trompeta 2 en Sib =Banda yurireNSE=

11/Febrero/2019

W/5554775498

F/Venta de partituras y transcripciones para banda

$\text{♩} = 220$

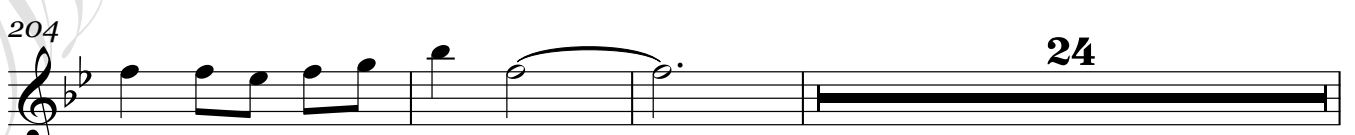
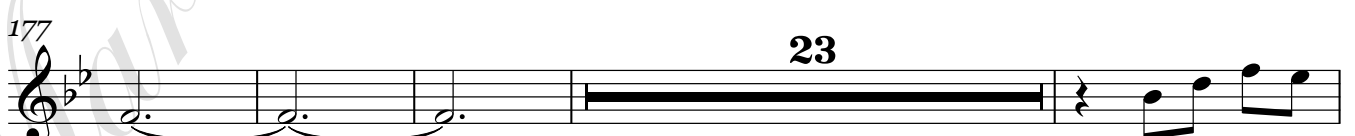
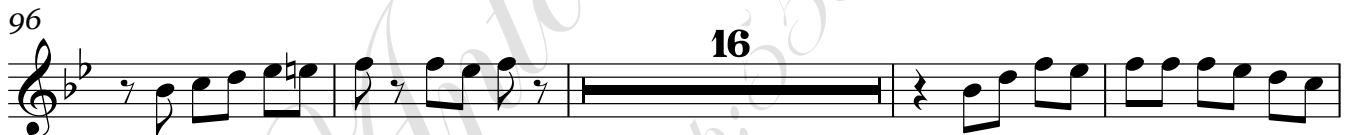
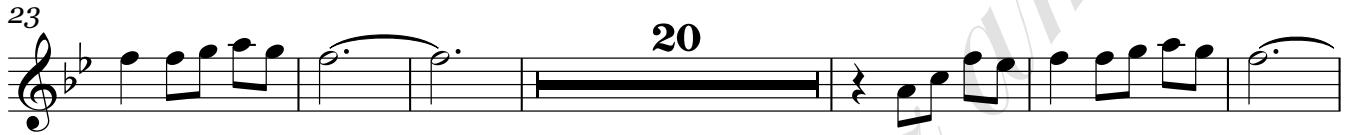

Trompeta 2 en Sib

231 **17**

254 **12**

273 **2** **9** **3**

290 **9**

305 **1. 4** **2.**

==Popurri flor hermosa, pase y pase, amor prisionero, entalladita==
Trompeta 3 en Sib =Banda yurireNSE=

11/Febrero/2019

W/5554775498

F/Venta de partituras y transcripciones para banda

$\text{♩} = 220$

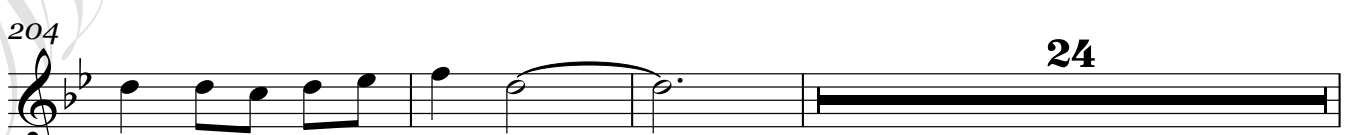
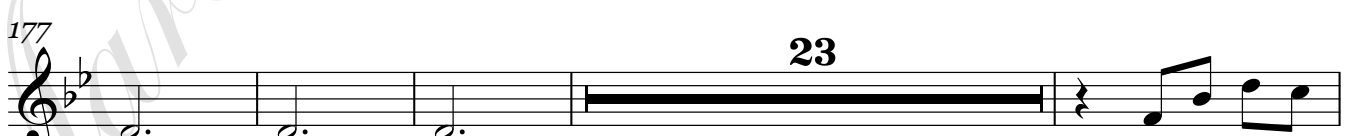
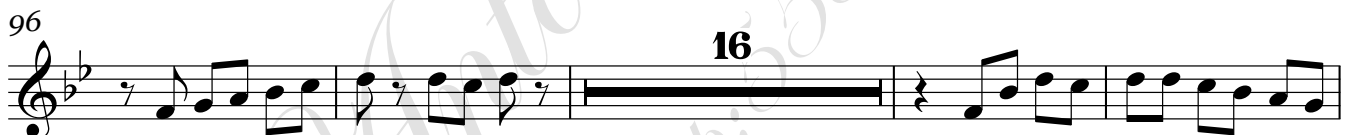
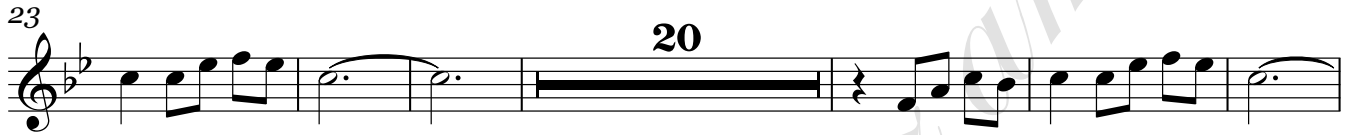

Trompeta 3 en Sib

231 **17**

254 **12**

273 **2** **9** **3**

290 **9**

305 **1.** **4** **2.**

==Popurri flor hermosa, pase y pase, amor prisionero, entalladita==
Trombón 1 en Sib =Banda yurireNSE=

11/Febrero/2019

W/5554775498

F/Venta de partituras y transcripciones para banda

♩=220

7

13

31

59

86

93

109

138

173

180

Trombón 1 en Sib

216 **32**

253

260 **4**

270 **18**

293 **8**

307 **1.**

311 **2.**

==Popurri flor hermosa, pase y pase, amor prisionero, entalladita==
Trombón 2 en Sib =Banda yurireNSE=

11/Febrero/2019

W/5554775498

F/Venta de partituras y transcripciones para banda

$\text{♩} = 220$

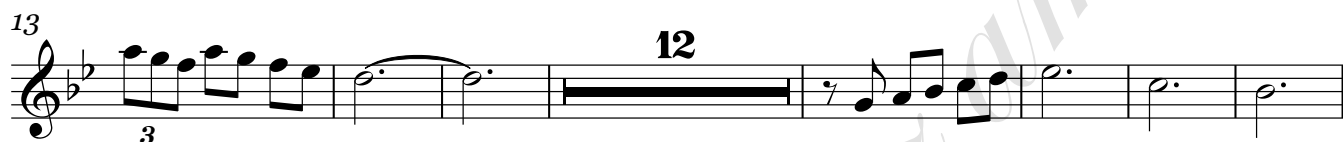
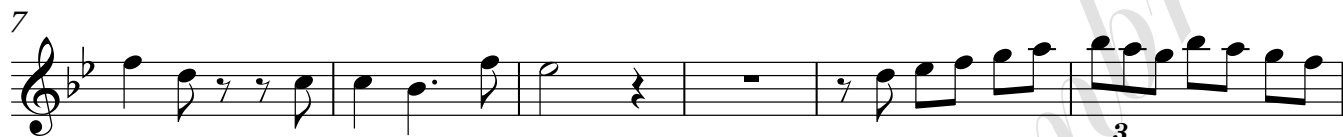

Trombón 2 en Si \flat

216 **32**

253

260 **4**

270 **18**

293 **8**

307 **1.**

311 **2.**

==Popurri flor hermosa, pase y pase, amor prisionero, entalladita==
Trombón 3 en Sib =Banda yurireNSE=

11/Febrero/2019

W/5554775498

F/Venta de partituras y transcripciones para banda

$\text{♩} = 220$

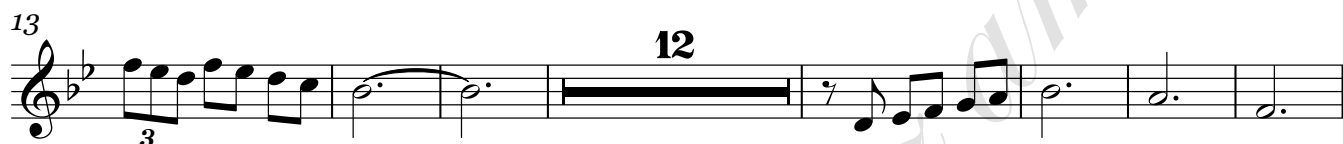
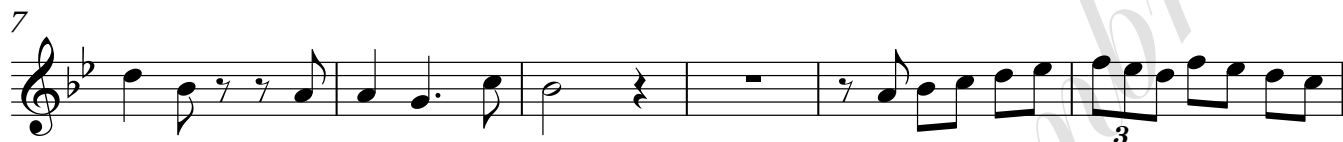

Trombón 3 en Sib

216 **32**

253

260 **4**

270 **18**

293 **8**

307 **1.**

311 **2.**

==Popurri flor hermosa, pase y pase, amor prisionero, entalladita==

Trombón 1 en C

=Banda yurireNSE=

11/Febrero/2019

W/5554775498

F/Venta de partituras y transcripciones para banda

♩=220

Trombón 1 en C

216 32

253

260 4

270 18

293 8

307 1.

311 2.

==Popurri flor hermosa, pase y pase, amor prisionero, entalladita==

Trombón 2 en C

=Banda yurireNSE=

11/Febrero/2019

W/5554775498

F/Venta de partituras y transcripciones para banda

$\text{♩} = 220$

Trombón 2 en C

216 32

253

260 4

270 18

293 8

307 1.

311 2.

==Popurri flor hermosa, pase y pase, amor prisionero, entalladita==

Trombón 3 en C

=Banda yurireNSE=

11/Febrero/2019

W/5554775498

F/Venta de partituras y transcripciones para banda

♩=220

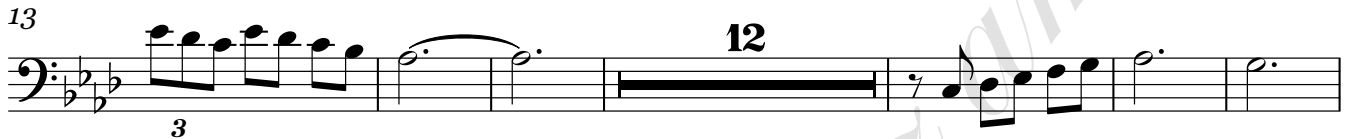
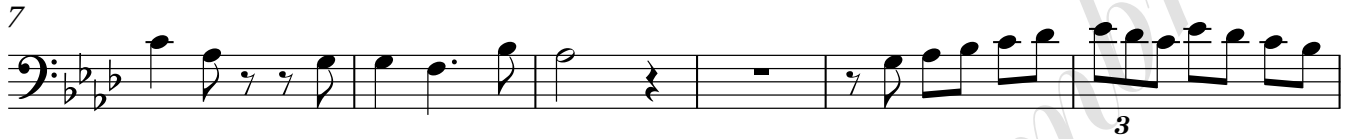

Trombón 3 en C

216 32

253

260 4

270 18

293 8

307 1.

311 2.

==Popurri flor hermosa, pase y pase, amor prisionero, entalladita==
Saxor en Mi \flat =Banda yurireNSE=

11/Febrero/2019

W/5554775498

F/Venta de partituras y transcripciones para banda

♩ =220

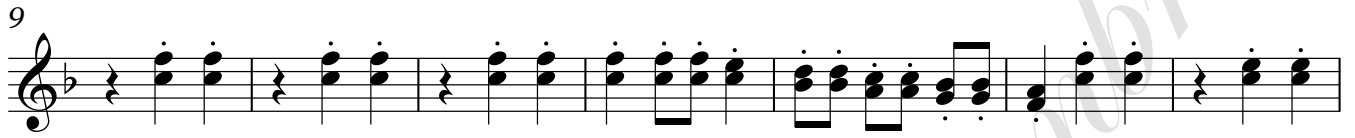
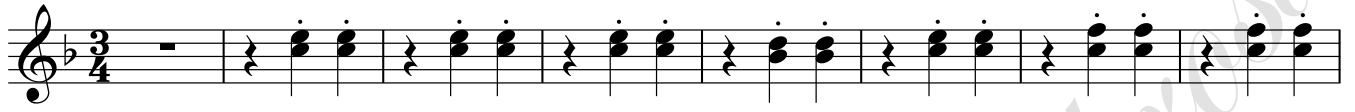

Saxor en Mi \flat

84

92

102

110

118

126

134

142

150

158

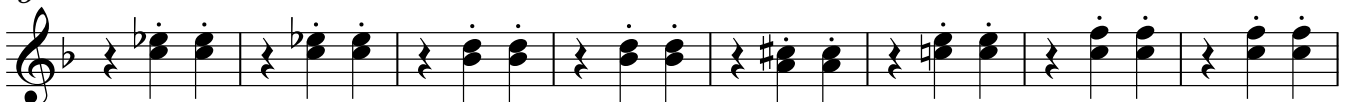

166

Saxor en Mi \flat

174

182

189

196

204

211

218

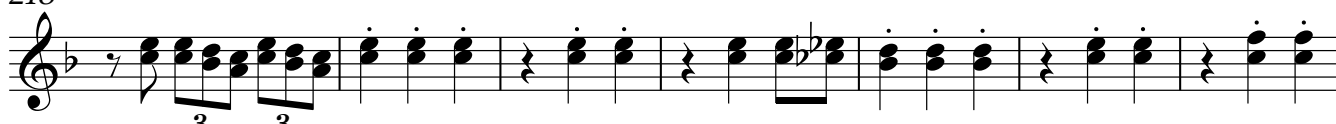

225

233

241

249

Saxor en Mi♭

257

265

272

279

286

294

301

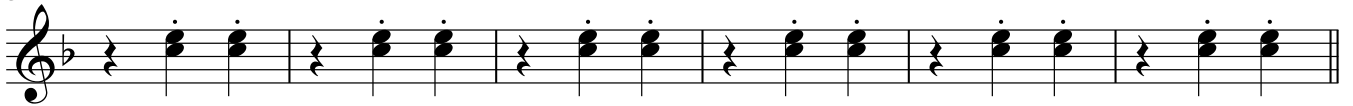

307

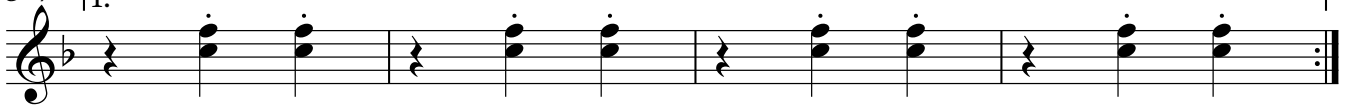

311

==Popurri flor hermosa, pase y pase, amor prisionero, entalladita==
Tuba en Sib =Banda yurireNSE=

11/Febrero/2019

W/5554775498

F/Venta de partituras y transcripciones para banda

♩=220

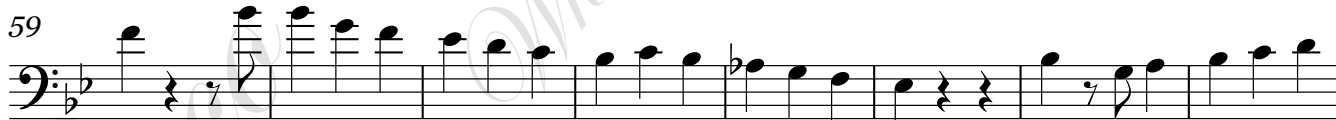
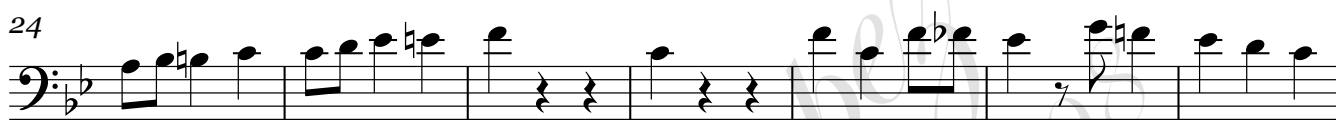

Tuba en Sib

81

81

87

88

88

94

95

95

102

103

103

109

110

110

116

117

117

124

125

125

131

132

132

138

139

139

145

146

146

152

153

153

159

Tuba en Sib

161

168

174

182

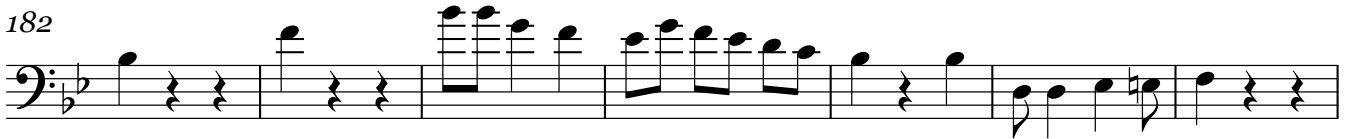

189

196

204

211

218

225

233

240

247

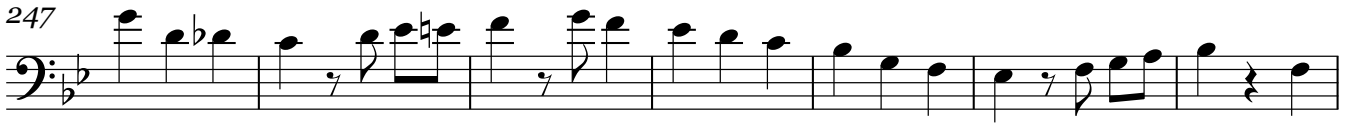

254

262

268

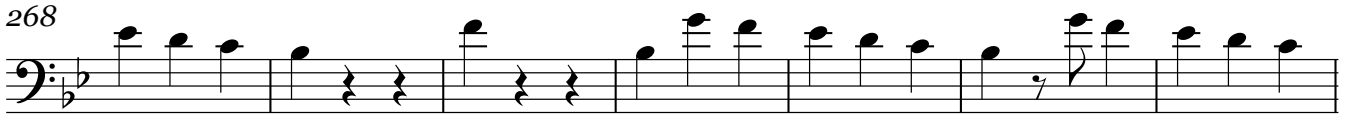

275

282

289

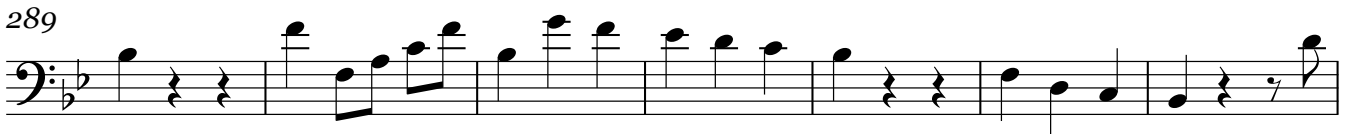

296

302

307

3

Tuba en Si \flat

311

2.