

# ==La culçbra, la tabaquera, el tabaco de mi abuelo==

Clarinete 1 en Sib

=Chug lizarraga=

13/noviembre/2019

W/5554775498

**F**/Venta de partituras y transcripciones para banda

**♩=140**

8

13

19

26

3

37

8

51

13

69

2

**D.S. sencillo**

75

13

92

8

Clarinete 1 en Sib

104

110

118

127

135

148

181

188

209

217

D.S. al Coda

236

Clarinete 1 en Sib

242

8

255

260

# ==La culçebra, la tabaquera, el tabaco de mi abuelo==

Clarinete 2 en Sib

=Chug lizarraga=

13/noviembre/2019

W/5554775498

**F**/Venta de partituras y transcripciones para banda

**♩=140**

8

13

19

26

3

37

8

51

13

69

2

**D.S.  
sencillo**

75

13

92

8

Clarinete 2 en Sib

104

110

118

127

135

8

148

28

181

188

To Coda

14

209

217

D.S. al Coda

12

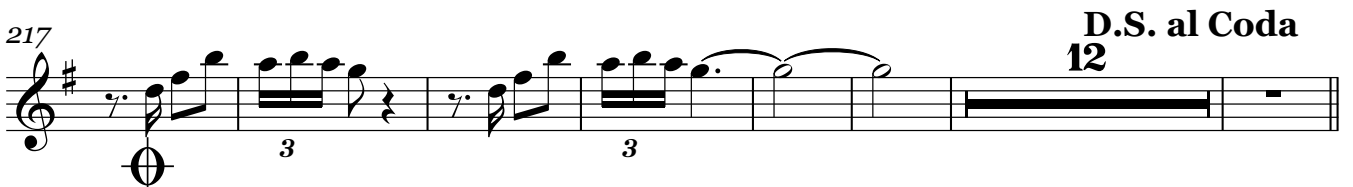

236

Clarinete 2 en Sib

242

255

260

# ==La culçbra, la tabaquera, el tabaco de mi abuelo==

Clarinete 3 en Sib

=Chug Iizarraga=

13/noviembre/2019

W/5554775498

F/Venta de partituras y transcripciones para banda

**♩=140**

8

14

21

29

3

41

8

54

13

D.S. 2 sencillo

75

13

92

8

Clarinete 3 en Sib

104

110

118

127

135

8

148

28

181

189

To Coda

14

3

3

209

3

3

217

D.S. al Coda

12

3

3

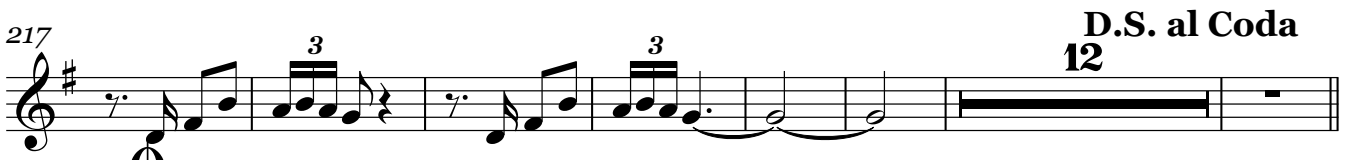

236

Clarinete 3 en Sib

243

8

257

261

# ==La culçbra, la tabaquera, el tabaco de mi abuelo==

Trompeta 1 en Sib

=Chug lizarraga=

13/noviembre/2019

W/5554775498

**F**/Venta de partituras y transcripciones para banda

**♩=140**

**16**

**22** **12**

**40** **8**

**54** **13** **2**

**D.S.**  
**74 sencillo** **13**

**93** **3** **3**

**104** **4** **16**

**130** **3**

**139** **3** **4**

**152** **28** **f**

**185** **14** **To Coda**

Trompeta 1 en Si $\flat$

205

214

223

**D.S. al Coda**

**12**

**24**

260

# ==La culçbra, la tabaquera, el tabaco de mi abuelo==

Trompeta 2 en Sib

=Chug lizarraga=

13/noviembre/2019

W/5554775498

F/Venta de partituras y transcripciones para banda

**♩=140**

16

22

12

40

8

54

13

D.S. 2 sencillo

75

13

93

3

3

104

4

16

130

3

139

3

4

152

28

185

14

To Coda

Trompeta 2 en Si $\flat$

205

214

223

**12** **D.S. al Coda**  $\text{\textcircled{O}}$  **24**

260

# ==La culçbra, la tabaquera, el tabaco de mi abuelo==

Trompeta 3 en Sib

=Chug lizarraga=

13/noviembre/2019

W/5554775498

F/Venta de partituras y transcripciones para banda

♩=140

16

21

12

38

8

53

13

2

74

D.S. sencillo

13

92

3

3

103

4

16

129

136

3

3

4

152

28

185

14

To Coda

# ==La culçbra, la tabaquera, el tabaco de mi abuelo==

Trombón 1 en Sib

=Chug lizarraga=

13/noviembre/2019

W/5554775498

**F**/Venta de partituras y transcripciones para banda

**♩=140**

9 **8**

22 **4**

33 **4**

43 **25** **D.S. sencillo**

75 **13** **8**

99

106

114

122 **8**

Trombón 1 en Sib

136

143

149

181

188

205

214

223

247

253

# ==La culçbra, la tabaquera, el tabaco de mi abuelo==

Trombón 2 en Sib

=Chug lizarraga=

13/noviembre/2019

W/5554775498

**F**/Venta de partituras y transcripciones para banda

**♩=140**

9 **8**

22 **4**

33 **4**

44 **25** **D.S. sencillo**

75 **13** **8**

99

106

114

122 **8**

136

143

149

181

188

205

214

223

247

253

# ==La culçbra, la tabaquera, el tabaco de mi abuelo==

Trombón 3 en Sib

=Chug lizarraga=

13/noviembre/2019

W/5554775498

**F**/Venta de partituras y transcripciones para banda

**♩=140**

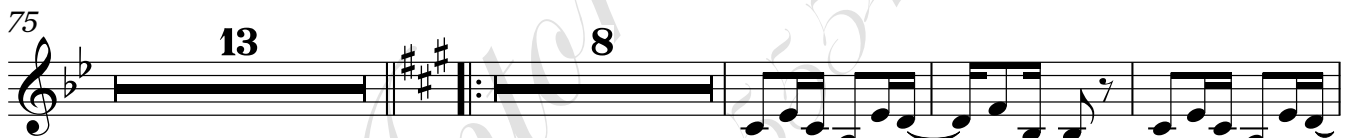
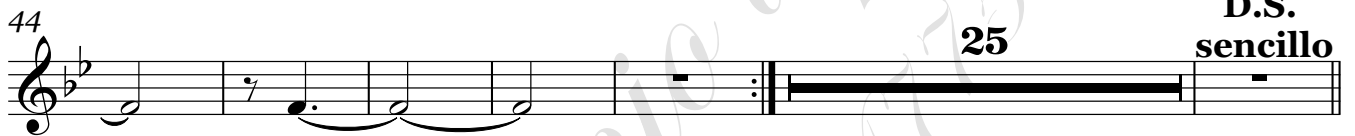
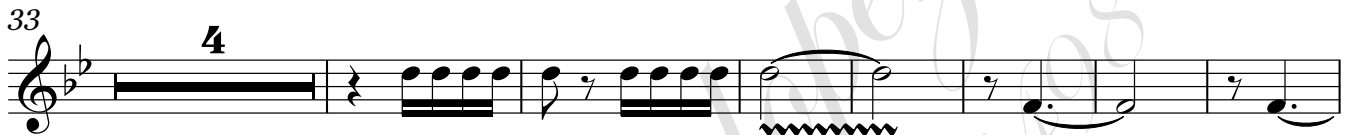
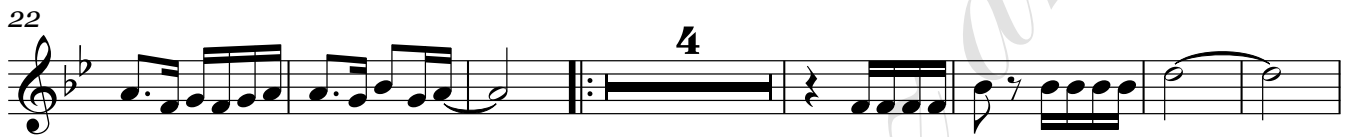
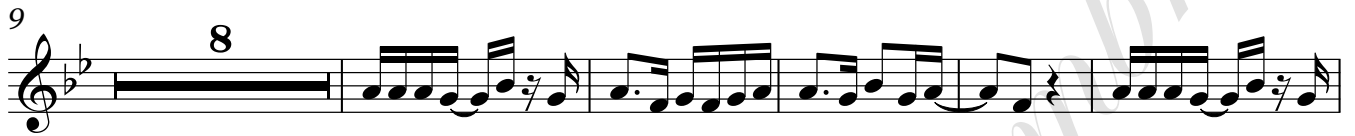

Trombón 3 en Sib

136

142

148

181

188

205

214

223

247

253

# ==La culçbra, la tabaquera, el tabaco de mi abuelo==

Trombón 1 en C

=Chug lizarraga=

13/noviembre/2019

W/5554775498

♩=140

**f**/Venta de partituras y transcripciones para banda

9

21

30

41

75

99

106

113

122

8

D.S.  
sencillo

25

13

8

4

4

8

Trombón 1 en C

136

142

148

28

181

188

12 To Coda

205

213

221

D.S. al Coda 12

9

246

252

6

# ==La culçbra, la tabaquera, el tabaco de mi abuelo==

Trombón 2 en C

=Chug lizarraga=

13/noviembre/2019

W/5554775498

$\text{♩} = 140$

**F**/Venta de partituras y transcripciones para banda

9

22

33

43

**D.S.  
sencillo**

75

99

106

113

122

Trombón 2 en C

136

142

148

28

181

188

12 To Coda

205

214

223

D.S. al Coda

12 9

247

253

6

# ==La culçbra, la tabaquera, el tabaco de mi abuelo==

Trombón 3 en C

=Chug lizarraga=

13/noviembre/2019

W/5554775498

F/Venta de partituras y transcripciones para banda

♩=140

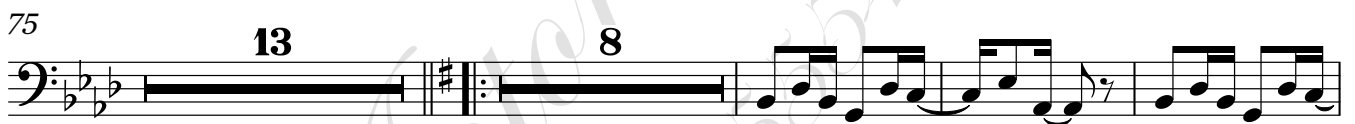
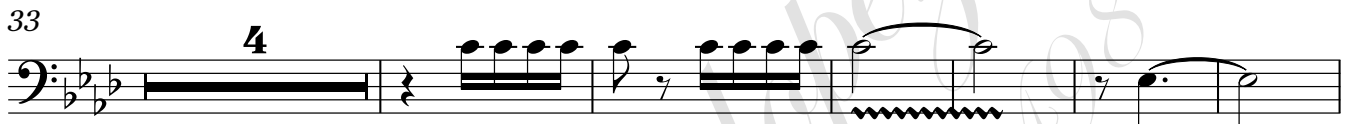
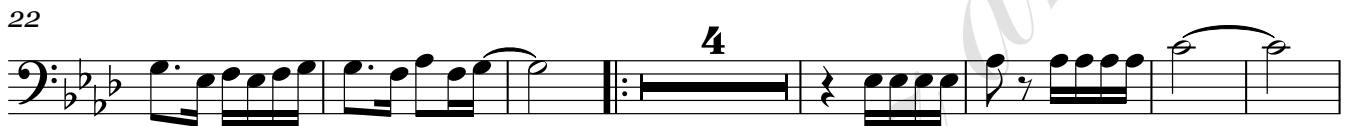

Trombón 3 en C

136

142

148

181

188

205

214

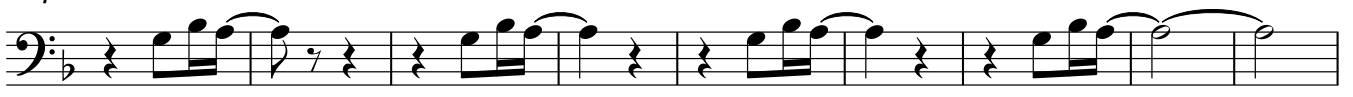

223

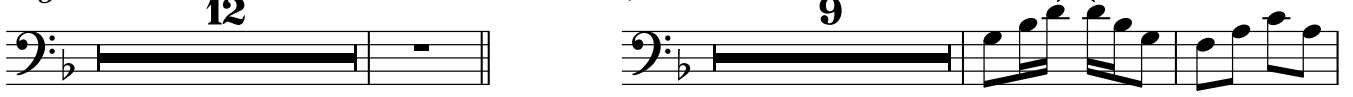

247

253

# ==La culçbra, la tabaquera, el tabaco de mi abuelo==

Tuba en Sib

=Chug lizarraga=

13/noviembre/2019

W/5554775498

F/Venta de partituras y transcripciones para banda

1 F  $\text{♩} = 140$

9

17

25 Bb

33 F Bb

41 F

49

57

65

73 D.S. sencillo

79 4

Tuba en Sib

88 A E A E A E A E

96 A E A E A E A E

104 A E A E A E A E

112 A E A E A E A E

120 A E A E A E A E

128 A E A E A E A E

136 A E A E A E A E

144 A E A E A E A E

152 A E A E A E A E

160 A E A E A E

166 A E A

9

Tuba en Sib

181 D G D G D G D

189 G D G D G D G D

197 G D G D G D G D **To Coda**

205 G D G D G D G

212 D G D G D G D

219 G D G **D.S. al Coda**

236 G D G D G D

242 G D G D G D G

249 D G D G D G D

256 G D G D

260 G D