

F

**DOS GOTAS DE AGUA**

E<sub>b</sub>

E<sub>b</sub>

F

B<sub>b</sub>

F

Eb

**DOS GOTAS DE AGUA**

F

Bb

Eb

1

DOS GOTAS DE AGUA

EL ABANDONADO

DOS GOTAS DE AGUA<sup>Eb</sup>

EL ABANDONADO

DOS GOTAS DE AGUA<sup>Eb</sup>

EL ABANDONADO

Eleventh musical staff in bass clef, 3/4 time signature, key of Bb. It features a melodic line with rests of 20 and 13 measures.

Twelfth musical staff in bass clef, 3/4 time signature, key of Bb. It contains a melodic line with a 5-measure rest.

F

DOS GOTAS DE AGUA

EL ABANDONADO

Eb F

DOS GOTAS DE AGUA

EL ABANDONADO

DOS GOTAS DE AGUA

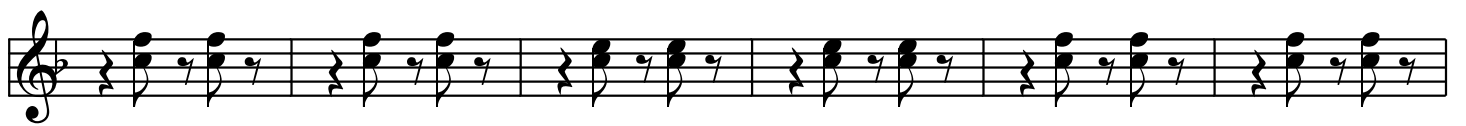
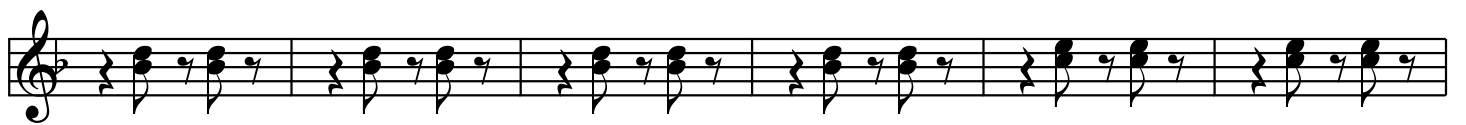
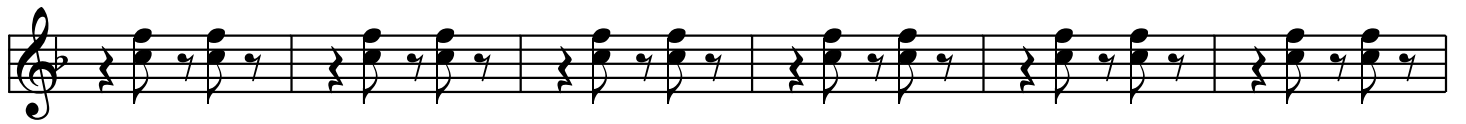
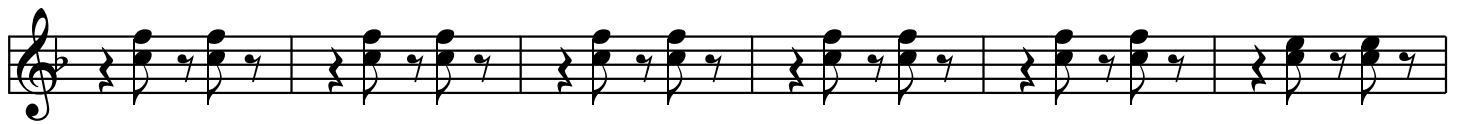
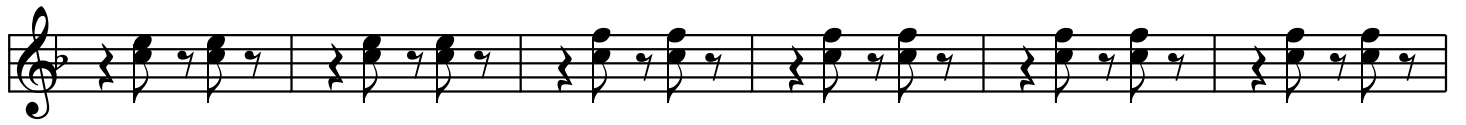
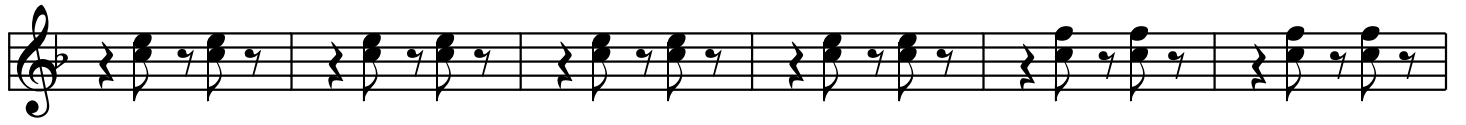
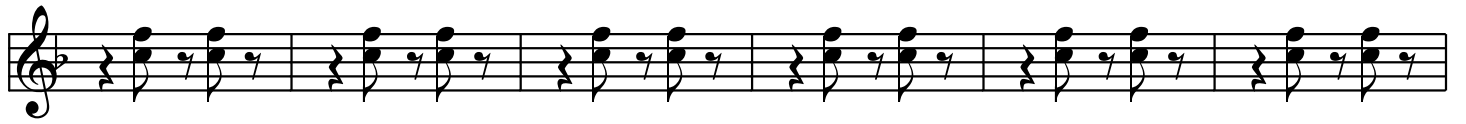

**EL ABANDONADO**

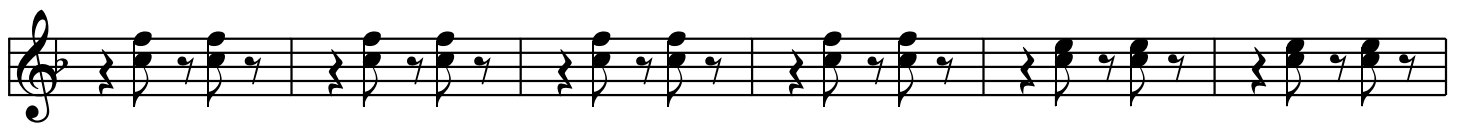

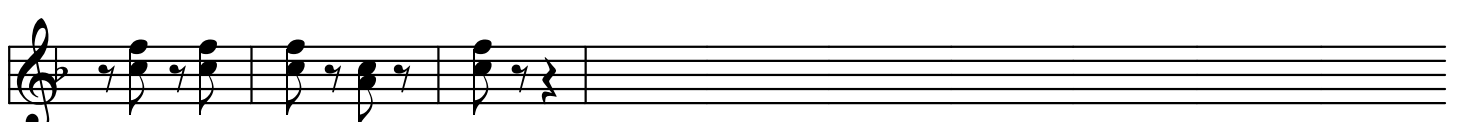

DOS GOTAS DE AGUA

Eleventh musical staff for the Tuba part, including a sharp sign (F#) and eighth and quarter notes.

Twelfth musical staff for the Tuba part, featuring eighth and quarter notes.

