

# ==Popurri arrolladora==

Clarinete 1 en Sib

=Banda la octava maravilla=

06/MAYO/2020

W//5554775498

F//Venta de partituras y transcripciones para banda

Clarinete 1 en Sib

129 8

141  $\text{♩} = 90$  15

162 4

173 2

183 9 3

198  $\text{♩} = 110$  7

211 2

221 2 4

230 9

244 13

264 5 8 3

Clarinete 1 en Sib

282

6

293

# ==Popurri arrolladora==

Clarinete 2 en Sib

=Banda la octava maravilla=

06/MAYO/2020

W//5554775498

F//Venta de partituras y transcripciones para banda

Clarinete 2 en Sib

129 

141  $\text{♩} = 90$  

162 

173 

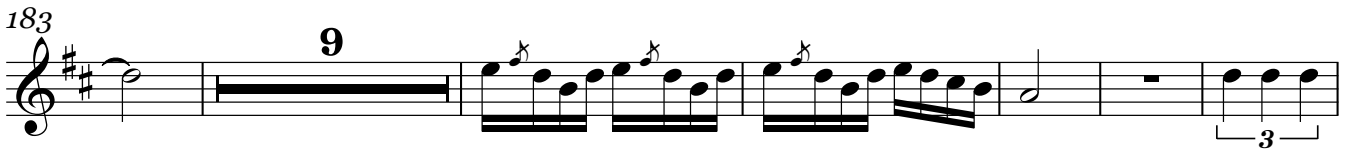
183 

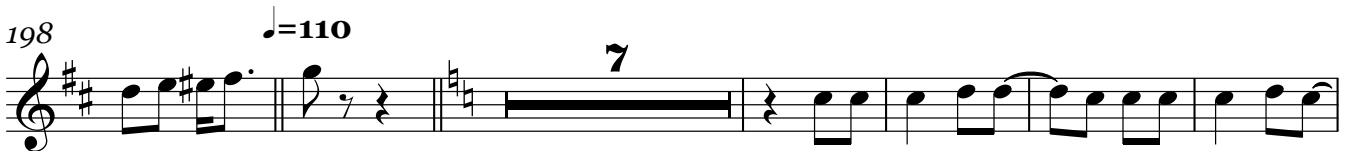
198  $\text{♩} = 110$  

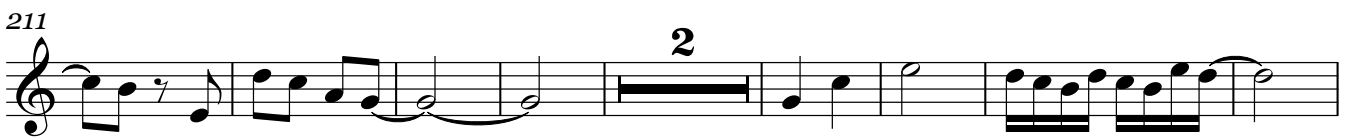
211 

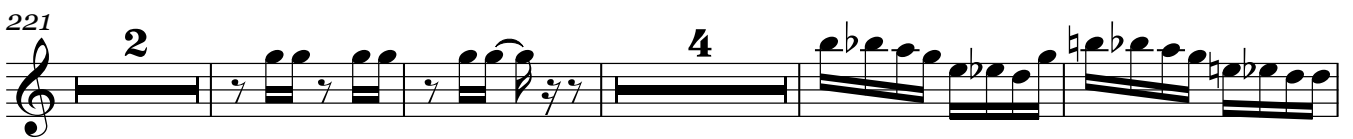
221 

231 

258 

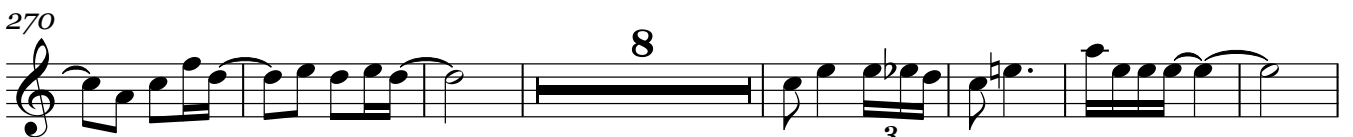
270 

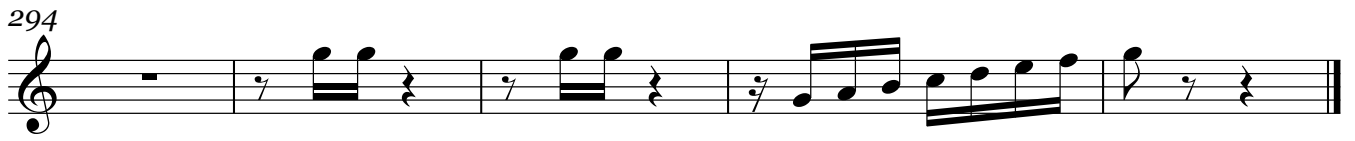

# ==Popurri arrolladora==

Clarinete 3 en Sib =Banda la octava maravilla=

06/MAYO/2020

W//5554775498

F//Venta de partituras y transcripciones para banda

♩=130

2

10

16

23

24

52

15

73

2

81

5

93

10

3

3

109

2

118

10

Clarinete 3 en Sib

129 8

141  $\text{♩} = 90$  15

162 4

173 2

183 9 3

198  $\text{♩} = 110$  7

211 2

221 2 4

232 9 13

258 5

270 8 3

# ==Popurri arrolladora==

Trompeta 1 en Sib =Banda la octava maravilla=

06/MAYO/2020

W//5554775498

F//Venta de partituras y transcripciones para banda

Trompeta 1 en Si $\flat$

175

183

198

$\text{♩} = 110$

211

225

245

264

279

# ==Popurri arrolladora==

Trompeta 2 en Sib =Banda la octava maravilla=

06/MAYO/2020

W//5554775498

F//Venta de partituras y transcripciones para banda

Trompeta 2 en Sib

175

184

198

$\text{♩} = 110$

211

225

245

264

279

# ==Popurri arrolladora==

Trompeta 3 en Sib =Banda la octava maravilla=

06/MAYO/2020

W//5554775498

F//Venta de partituras y transcripciones para banda

♩=130

13

19

8

4

36

8

50

7

63

6

75

17

3

98

17

118

18

141

♩=90

7

155

3

162

8

Trompeta 3 en Sib

175

184

198

♩=110

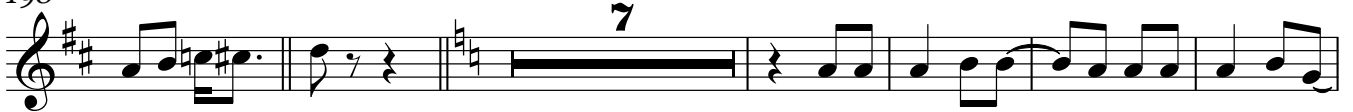

211

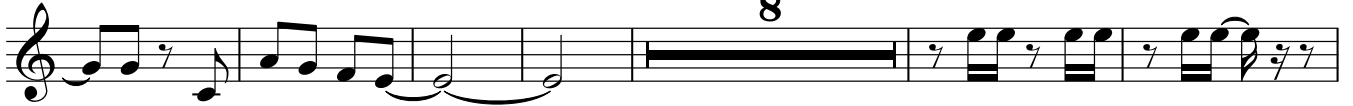

225

245

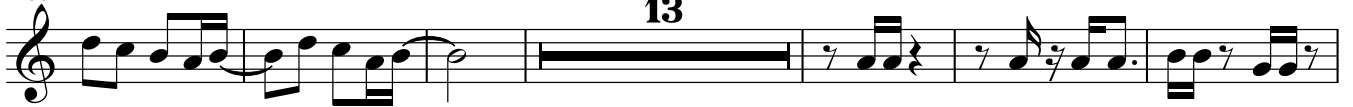

264

279

# ==Popurri arrolladora==

Trombón 1 en Sib

=Banda la octava maravilla=

06/MAYO/2020

W//5554775498

F//Venta de partituras y transcripciones para banda

$\text{♩} = 130$

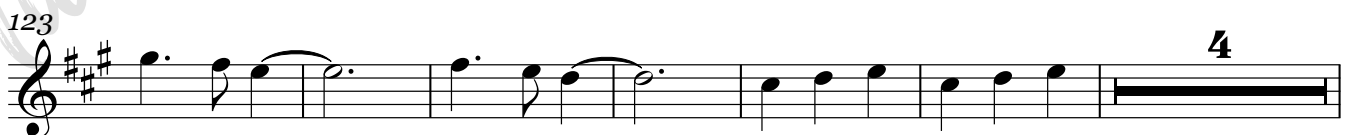
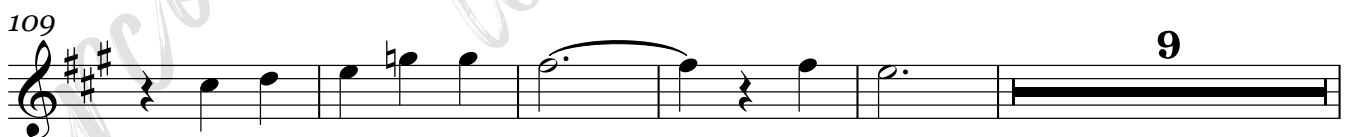
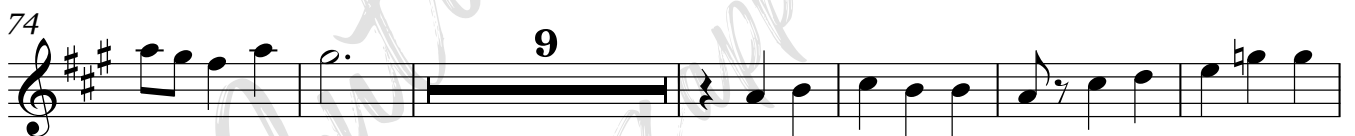
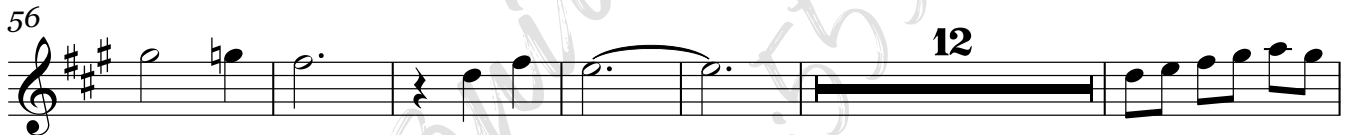
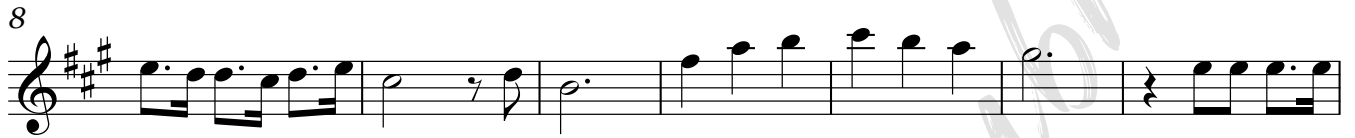

Trombón 1 en Sib

3

237

10 7

261

10 9

286

6

295

# ==Popurri arrolladora==

Trombón 2 en Sib =Banda la octava maravilla=

06/MAYO/2020

W//5554775498

F//Venta de partituras y transcripciones para banda

♩=130

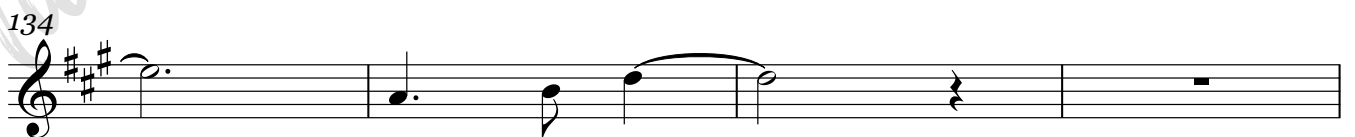
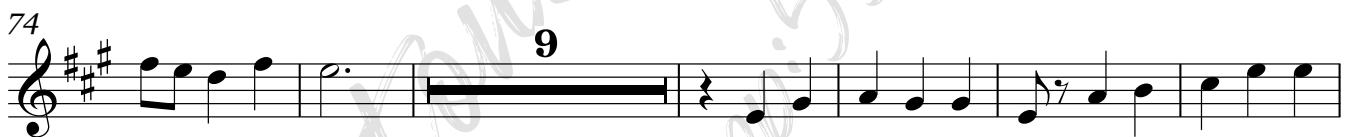

Trombón 2 en Sib

♩=90

138

143

151

161

169

181

188

199 ♩=110

207

213

224

Trombón 2 en Sib

238

10 7

262

10 9

286

6

295

6

# ==Popurri arrolladora==

Trombón 3 en Sib =Banda la octava maravilla=

06/MAYO/2020

W//5554775498

F//Venta de partituras y transcripciones para banda

$\text{♩} = 130$

8

15

33

44

56

74

89

109

125

134

Trombón 3 en Sib

♩=90

139

143

151

161

169

181

188

199 ♩=110

207

214

225

Trombón 3 en Sib

239

10 7

263

10 9

287

6

# ==Popurri arrolladora==

Trombón 1 en C

=Banda la octava maravilla=

06/MAYO/2020

W//5554775498

F//Venta de partituras y transcripciones para banda

♩=130

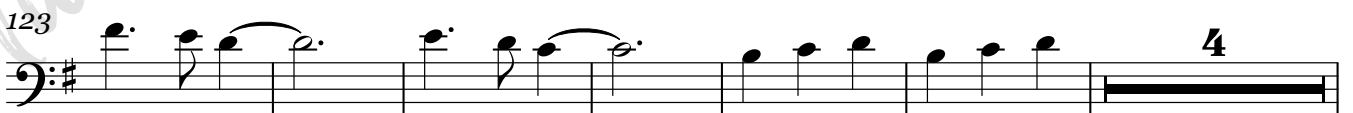
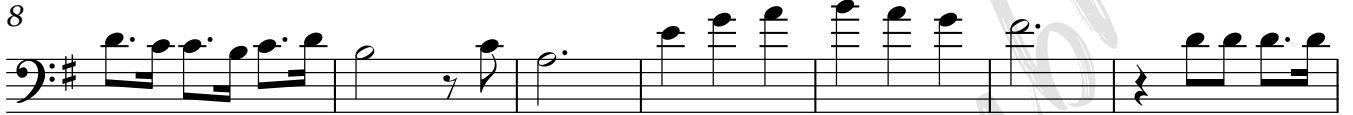

Trombón 1 en C

133

141  $\text{♩} = 90$

148

156

164

176

184

198  $\text{♩} = 110$

206

212

223

Trombón 1 en C

237

10 7

261

10 9

285

6

295

# ==Popurri arrolladora==

Trombón 2 en C

=Banda la octava maravilla=

06/Mayo/2020

W//5554775498

F//Venta de partituras y transcripciones para banda

♩=130

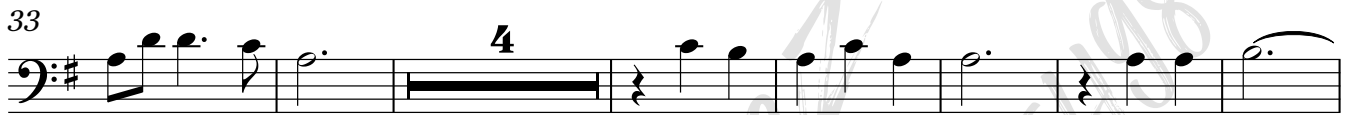
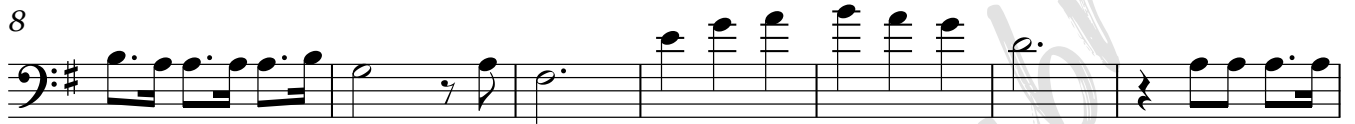

Trombón 2 en C

♩=90

138

143

150

159

167

179

187

199

207

213

224

Trombón 2 en C

238

10 7

262

10 9

286

6

295

7

# ==Popurri arrolladora==

Trombón 3 en C

=Banda la octava maravilla=

06/MAYO/2020

W//5554775498

F//Venta de partituras y transcripciones para banda

♩=130

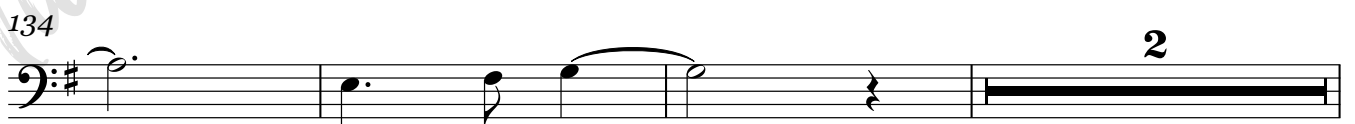
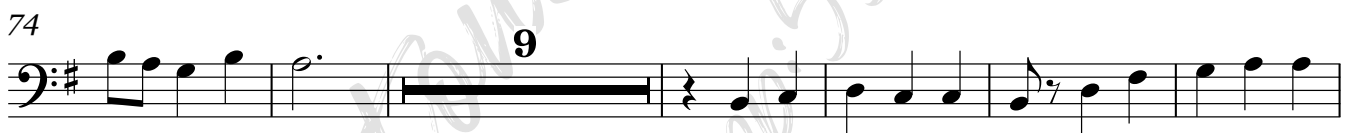

Trombón 3 en C

139

♩=90

147

156

164

176

185

199 ♩=110

207

213

224

238

Eleventh musical staff (measures 238-245). It contains eighth and sixteenth notes. A decuplet of eighth notes is marked with a '10' above the staff, and a septuplet of eighth notes is marked with a '7' above the staff.

Trombón 3 en C

262

10 9

286

6

295

# ==Popurri arrolladora==

Armonias en Mi $\flat$

=Banda la octava maravilla=

06/MAYO/2020

W//5554775498

F//Venta de partituras y transcripciones para banda

$\text{♩} = 130$

2

9

16

24

31

39

46

55

63

71

77

8

164

172

180

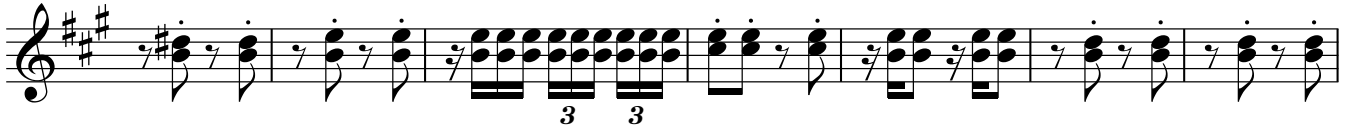

187

193

199 ♩=110

206

214

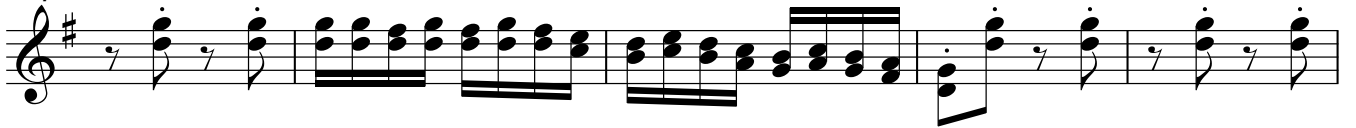

219

Armonias en Mi

225

232

240

248

254

262

270

278

286

293

# ==Popurri arrolladora==

Tuba en Sib

=Banda la octava maravilla=

06/MAYO/2020

W//5554775498

F//Venta de partituras y transcripciones para banda

♩=130

3 3

6

12

19

26

32

3 3

38

45

51

57

63

Tuba en Sib

70

76

85

92

97

103

109

115

120

126

133

Tuba en Sib

138

6

141

$\text{♩} = 90$

148

155

162

169

176

183

190

195

199

$\text{♩} = 110$

205

212

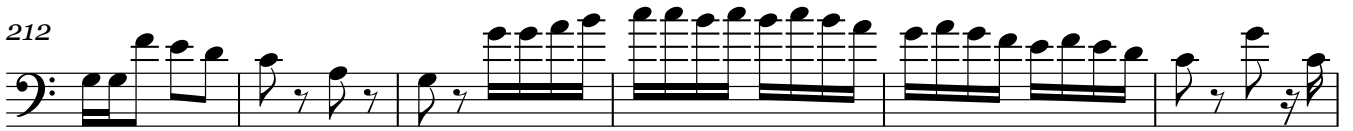

218

224

231

237

244

250

256

263

270

Tuba en Sib

277

3

283

290

295
