

Popurri Banda el recodo

CLARINETE EN Sib 2

(Banda recodo)

W/ 5554775498

F/ Partituras para banda sinaloense

2

CLARINETE EN Sib 2

236

243

273

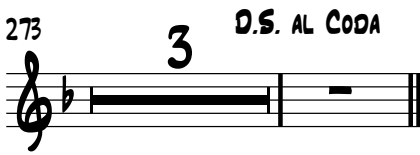

Popurri Banda el recodo

CLARINETE EN Sib 3

(Banda recodo)

W/ 5554775498

F/ Partituras para banda sinaloense

♩=130 § 20

26 13 14

59 9

74 10

91 6

103 16

125 16 10

155 10

170 56 §

231 5

2

CLARINETE EN Si \flat 3

236

243

To CODA

25

273

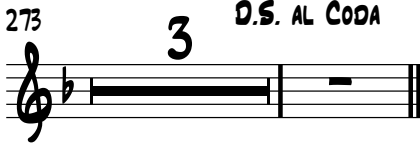

D.S. AL CODA

3

Popurri Banda el recodo

TROMBÓN EN SiB 1

(Banda recodo)

W/ 5554775498

F/Partituras para banda sinaloense

♩=130 S

2

11

18

33

47

74

94

109

133

155

165

174

41

221

8 5

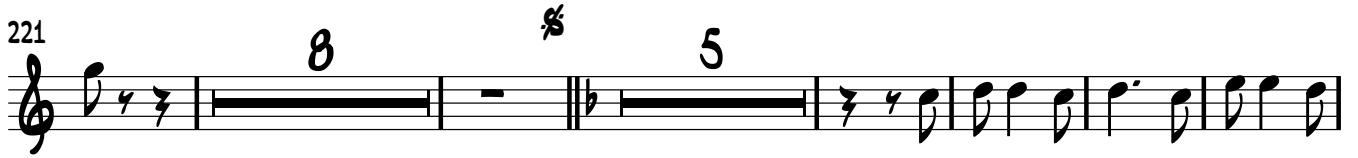

240

To CODA

25

273

3 D.S. AL CODA

Popurri Banda el recodo

TROMBÓN EN SI_B 2

(Banda recodo)

W/ 5554775498

F/ Partituras para banda sinaloense

165

174

221

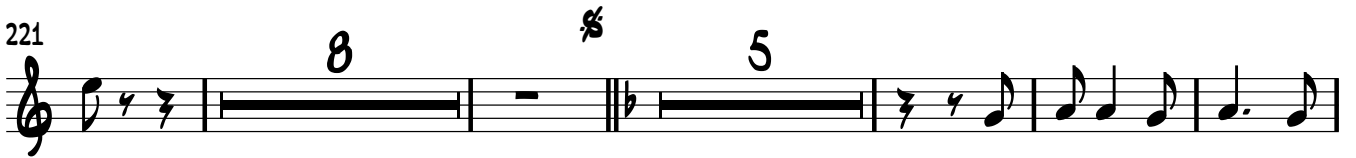

239

272 To CODA

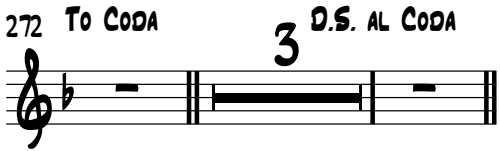

165

174

221

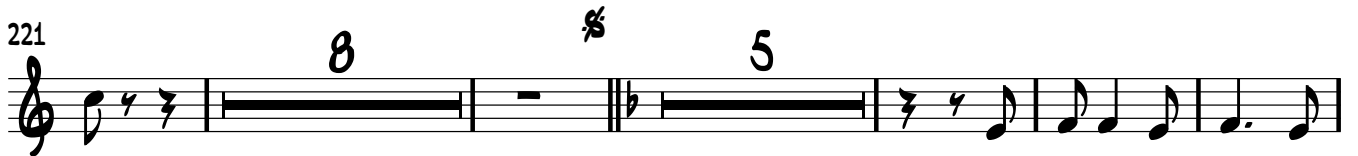

239

246

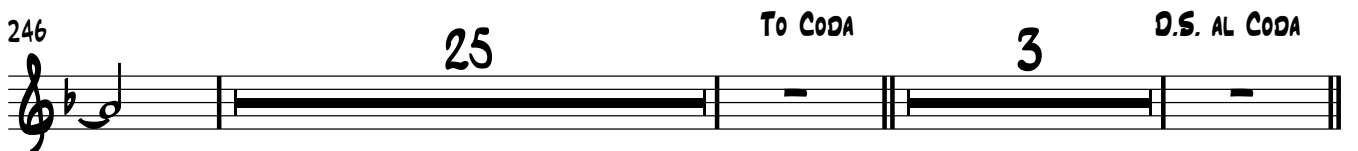

277

117 12

134 10

155 10

171 41

217 8 §

231 5

242 25 To CODA

273 3 D.S. AL CODA ⊕

165

174

41

221

8

5

240

25

To CODA

273

3

D.S. AL CODA

165

174

221

240

273

Popurri Banda el recodo

TROMPETA EN Sib 1

(Banda recodo)

W/ 5554775498

F/ Partituras para banda sinaloense

♩=130 §

2 2

11

19 6 7

37 10 3 tr

56 10 3

74

82

91 16

113 14

130 5

MARKOS

LOPEZ

TROMPETA EN Sib 1

138 10

155

162

169 5

181 8 4

199 8 19

230 §

239 11

258 10 To CODA

273 3 D.S. AL CODA

Popurri Banda el recodo

TROMPETA EN Sib 2

(Banda recodo)

W/ 5554775498

F/ Partituras para banda sinaloense

♩=130 §

2 2

11

20 6 7

38 10 3 3 trill

56 10 3 trill

74

82

91 16

113 14

130 5

MARKOS LOPEZ

TROMPETA EN Sib 2

138

155

162

169

181

199

230

239

258

To CODA

273

D.S. AL CODA

Popurri Banda el recodo

TROMPETA EN Sib 3

(Banda recodo)

W/ 5554775498

F/ Partituras para banda sinaloense

♩=130 §

2 2

11

20 6 7

38 10 3 3 3 tr

56 10 3

74

82

91 16

113 14

130 5

TROMPETA EN Sib 3

138

155

162

169

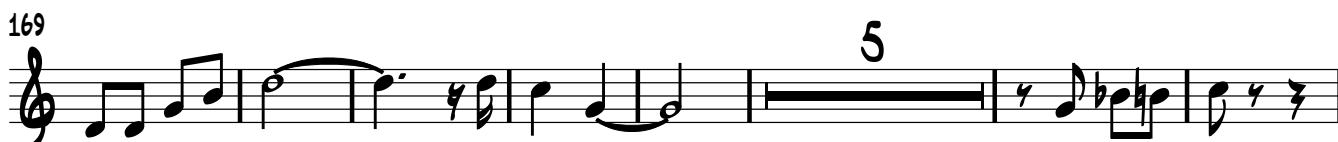

181

199

230

238

247

273

Popurri Banda el recodo

SAXOR EN Mib

(Banda recodo)

W/ 5554775498

F/ Partituras para banda sinaloense

$\text{♩} = 130$ ♩

9

17

25

33

41

49

57

65

73

80

88

96

104

112

120

128

136

147

155

163

171

179

187

195

203

211

219

225

231

237

SAXOR EN MIB

245

253

261

267

To CODA

273

D.S. AL CODA

277

Popurri Banda el recodo

TUBA EN Sib

(Banda recodo)

W/ 5554775498

F/ Partituras para banda sinaloense

♩=130

♩

73

80

87

94

101

108

116

123

131

138

146

154

161

168

175

182

189

197

204

211

218

225

§

TUBA EN Sib

231

238

245

252

259

266

273

277 Φ
