

Popurri Chicotedo

W/5554775498

"Banda recodo"

Partituras y transcripciones para banda

♩=150

9

1-9

16

2

20-21

13

26-38

tr

12

45-56

2

57-58

9

65-73

1.

8

74-81

86

2

3

94-96

2

CLARINETE 1 EN Si \flat

97

102

106

114

120

125

15

130-144

145

151

154-155

$\text{♩} = 150$

5

156-160

165

171

53

176-228

CLARINETE 1 EN Si \flat

229 1.

233 11 7 $\text{♩} = 165$ ♩

254

258

8 262-269

275 2 278-279 2 281-282

284-285 14 287-300 D.S.

304 15 310-324

325 $\text{♩} = 165$ 8 5 1. 2 2 326-333 335-339 340-341 342-343

345

351 14 17 352-365 368-384

4
385 CLARINETE 1 EN S \flat TO CODA

392 1. 2. D.S. AL CODA 5 394-398

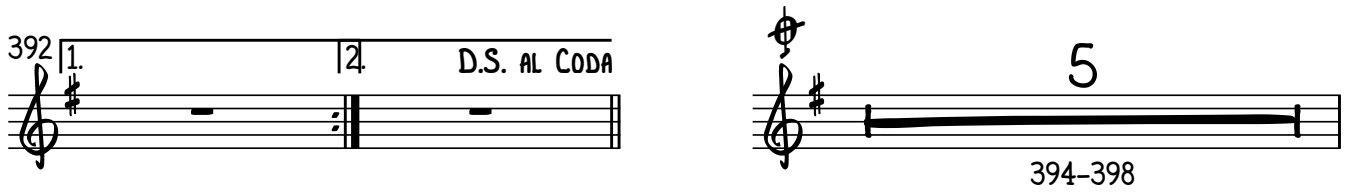

399 $\text{♩} = 150$

405 7 409-415

417

422 15 425-439

442 7 449-455

456

464

469

Popurri Chicotedo

W/5554775498

"Banda recodo"

F/Partituras y transcripciones para banda

♩=150

21 13

1-21 26-38

39 12

45-56

2 57-58

9 8 65-73 74-81

86 2

3 94-96

101

106

31 114-144

149 2 154-155

6/8

2

CLARINETE 2 EN Si \flat

$\text{♩} = 150$

5
156-160

165

171
53
176-228

229 | 1.

233
11
234-244
 $\text{♩} = 165$
7
246-252

254

258

8
262-269

275
2
278-279
2
281-282

2
284-285
14
287-300
D.S.

304
15
310-324

4

CLARINETE 2 EN Si \flat

456

464

469

Popurri Chicotedo

W/5554775498

"Banda recodo"

F/Partituras y transcripciones para banda

♩=150

21
1-21

13
26-38

39

12
45-56

tr

2
57-58

9
65-73

1. 8
74-81

86

2

3
94-96

101

106

113

31
114-144

1.

149

2
154-155

2

2

CLARINETE 3 EN Si \flat

$\text{♩} = 150$
 5
 156-160

165

171
 53
 176-228

229 | 1.

233
 11
 234-244
 $\text{♩} = 165$
 7
 246-252

254

258

8
 262-269

275
 2
 278-279
 2
 281-282

2
 284-285
 14
 287-300
 D.S.

304
 15
 310-324

CLARINETE 3 EN S \flat

325 $\text{♩} = 165$ 8 5 1. 2 2 2 3

326-333 335-339 340-341 342-343

345

14 17

352-365 368-384

386 TO CODA

392 1. 2. D.S. AL CODA 5

394-398

399 $\text{♩} = 150$ 8

400-407

412 7

417-423

424

430 7

433-439

443 7

449-455

4

CLARINETE 3 EN Si \flat

456

464

469

Popurri Chicotedo

"Banda recodo"

Partituras y transcripciones para banda

♩=150

9

17

25

33

41

49

57

65

73

SAXOR EN M \flat

81

SAXOR EN M \flat

165

170

176

182

187

192

197

202

207

212

217

4

SAXOR EN M \flat

222

227

232

245

278-300

325

344-351

392

399

400-474

Popurri Chicotedo

W/5554775498

"Banda recodo"

f/Partituras y transcripciones para banda

♩=150

3 2

1-3 6-7

12

8

20-27

36

6 3

37-42 47-49

50

2

55-56

17 1. 2 2

57-73 74-75 78-79

82

88

2

7

94-100

TROMBÓN 1 EN SIB

101

106

113

2

115-116

121

5

128-132

133

141

1.

149

2

154-155

♩=150

5

156-160

166

173

3

176-178

182

19

183-201

TROMBÓN 1 EN SIB

3

206 19

210-228

230 11

234-244

245 $\text{♩} = 165$ 7 8

246-252 254-261

264

270

276 20

278-297

301 *D.S.*

306 15

310-324

325 $\text{♩} = 165$ 8

326-333

340 1. 2.

348 14

352-365

4

TROMBÓN 1 EN SIB

To CODA

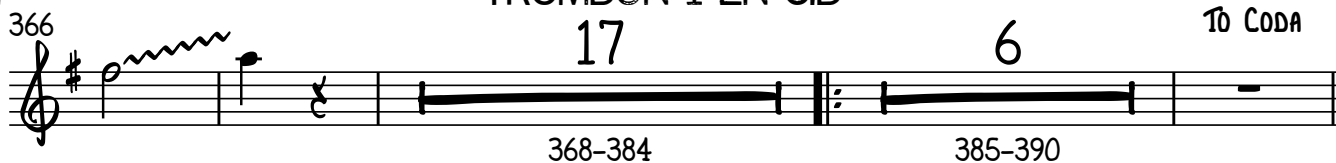
366  17 6

368-384

385-390

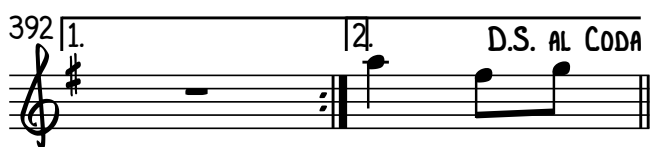
392  1. 2. D.S. AL CODA

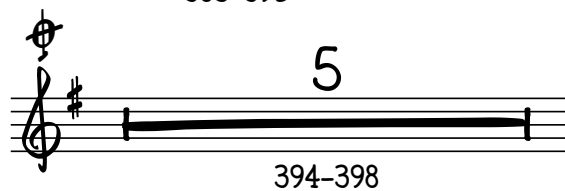
 5

394-398

399  150 40

400-439

445 

453 

461 

467 

Popurri Chicotedo

W/5554775498

"Banda recodo"

F/Partituras y transcripciones para banda

♩=150

3 2

1-3 6-7

8

20-27

6 3

37-42 47-49

2

55-56

17 2 2

57-73 74-75 78-79

2

7

94-100

TROMBÓN 1 EN C

101

106

113

115-116

121

128-132

133

141

149

154-155

♩.=150

156-160

166

173

176-178

182

183-201

TROMBÓN 1 EN C

206 19
210-228

229 1.

233 11 ♩=165 7
234-244 246-252

254-261 8
254-261

267

273 20
278-297

298

304

309 15 ♩=165
310-324 2/4

326-333 8
326-333

4 TROMBÓN 1 EN C

334  1.

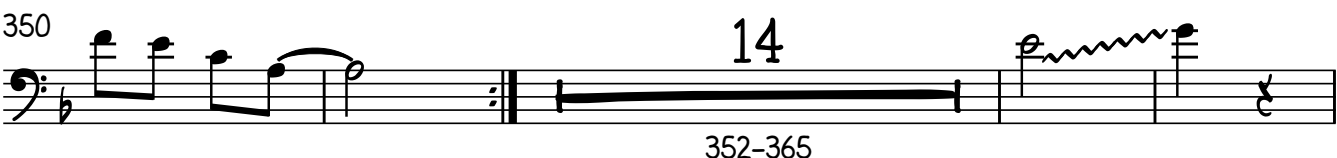
342  2.

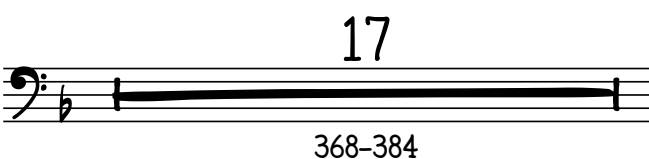
350  14 352-365

368-384  17 385-390  6 TO CODA

392  1. 2. D.S. AL CODA

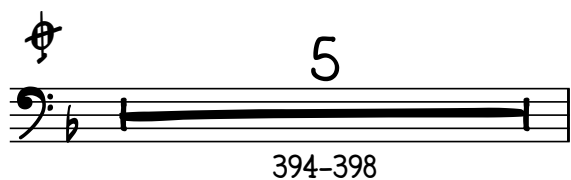
394-398  5 394-398

399  ♩=150 40 400-439

444 

452 

459 

466 

Popurri Chicotedo

W/5554775498

"Banda recodo"

Partituras y transcripciones para banda

1-3 6-7

12

8 20-27

36 6 3 37-42 47-49

50 2 55-56

17 1. 2 2 57-73 74-75 78-79

82

90 2. 7 94-100

104

110 2 115-116

2

TROMBÓN 2 EN SI B

117

126

5

128-132

137

145

1.

150

2

154-155

♩=150

5

156-160

166

173

3

176-178

182

19

183-201

206

19

210-228

1.

230

11

234-244

TROMBÓN 2 EN SIB

245 $\text{♩} = 165$ 7 8

246-252 254-261

264

270

276 20

278-297

301 D.S.

306 15

310-324

325 $\text{♩} = 165$ 8

326-333

340 1. 2.

348 14

352-365

366 17 6 To CODA

368-384 385-390

392 1.

4

TROMBÓN 2 EN SIB

♩=150

393 | 2. D.S. AL CODA

5

394-398

40

400-439

446

454

462

468

Popurri Chicotedo

W/5554775498

"Banda recodo"

Partituras y transcripciones para banda

♩=150

3
1-3

2
6-7

12

19

8
20-27

35

6
37-42

3
47-49

50

2
55-56

57-73

17
57-73

1.
74-75

2
78-79

82

88

2

7

7
94-100

TROMBÓN 2 EN C

101

106

113

115-116

122

128-132

135

144

150

154-155

♩.=150

156-160

166

173

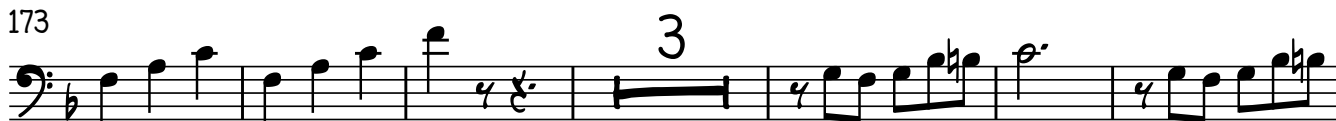

176-178

182

183-201

TROMBÓN 2 EN C

3

206

210-228

230

234-244

245

246-252

254-261

264

270

276

278-297

301

306

310-324

325

326-333

340

348

352-365

4 TROMBÓN 2 EN C

366 17 6 TO CODA

368-384 385-390

392 1. 2. D.S. AL CODA 5 394-398

399 ♩=150 40 400-439

445

453

460

467

Popurri Chicotedo

W/5554775498

"Banda recodo"

F/Partituras y transcripciones para banda

♩=150

3
1-3

2
6-7

12

8

20-27

36

6
37-42

3
47-49

50

2
55-56

17

17
57-73

1.
2
74-75

2
78-79

82

90

2
94-100

103

109

2
115-116

TROMBÓN 3 EN SI B

117

125

5

128-132

136

145

1.

150

2

154-155

♩=150

5

156-160

166

173

3

176-178

182

19

183-201

206

19

210-228

1.

230

11

234-244

TROMBÓN 3 EN SI^B

245 $\text{♩} = 165$ 7 8

246-252 254-261

264

270

276 20

278-297

301 D.S.

306 15

310-324

325 $\text{♩} = 165$ 8

326-333

340 1. 2.

348 14

352-365

366 17 6 TO CODA

368-384 385-390

392 1.

4

TROMBÓN 3 EN SI^B

♩=150

393 | 2. D.S. AL CODA

5

394-398

40

400-439

446

454

462

468

Popurri Chicotedo

W/5554775498

"Banda recodo"

f/Partituras y transcripciones para banda

♩=150

3 2

1-3 6-7

12

8

20-27

36

6 3

37-42 47-49

50

2

55-56

17 1. 2 2

57-73 74-75 78-79

82

90 2 7

94-100

104

110 2

115-116

117

125

137

145

151

♩=150

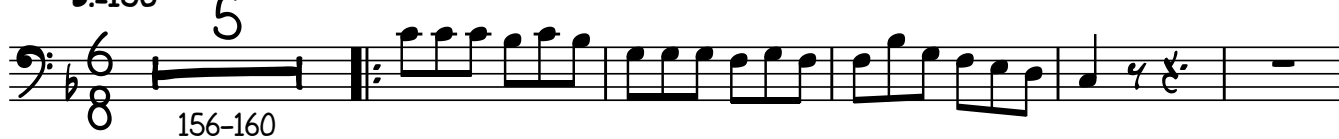

166

173

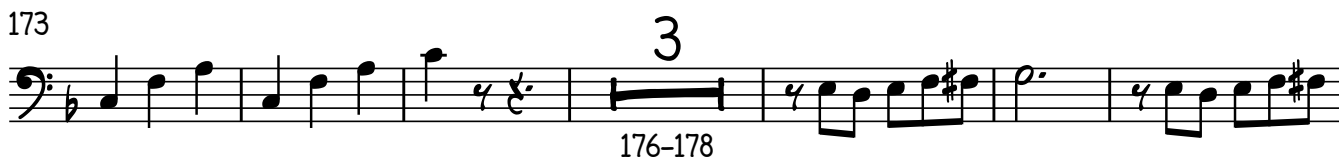

182

206

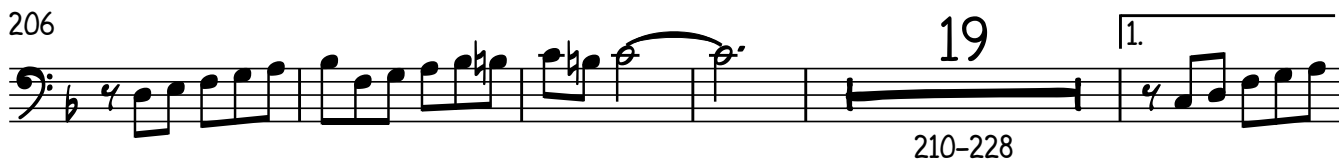

230

234-244

TROMBÓN 3 EN C

245 $\text{♩} = 165$ 7 8

246-252 254-261

264

270

276 20

278-297

301 D.S.

306 15

310-324

325 $\text{♩} = 165$ 8

326-333

340 1. 2.

348 14

352-365

366 17 6 To CODA

368-384 385-390

392 1.

4

TROMBÓN 3 EN C

♩=150

393 | 2. D.S. AL CODA

5

394-398

40

400-439

446

454

462

468

TROMPETA 1 EN Sib

Popurri Chicotedo

W/5554775498

"Banda recodo"

F/Partituras y transcripciones para banda

♩=150

2 2 2

4-5 8-9

11

6 7

20-25 28-34

38 10 3

39-48 51-53 3 3

10 3

57-66 71-73

74 1. 2 2

76-77 80-81

84

88 2

2

TROMPETA 1 EN Si \flat

94 -

100

106

31

114-144

1.

149

154-155

2.

2

156

$\text{♩} = 150$

161

166

172

38

176-213

215

8

221-228

229

1.

TROMPETA 1 EN Si \flat

3

233 $\text{♩} = 165$ 11 7

234-244 246-252

3 3 8

254-256 258-260 262-269

271

13

278-290

5 D.S.

296-300

305 15

310-324

325 $\text{♩} = 165$ 8 5 1. 2 2

326-333 335-339 340-341 342-343

345

14 17 6 TO CODA

352-365 368-384 385-390

392 1. 2. D.S. AL CODA 5

394-398

399 $\text{♩} = 150$ 32

400-431

4

TROMPETA 1 EN Si \flat

432

440

448

449-455

461

467

2

TROMPETA 2 EN Si \flat

94 -

100

106

31

114-144

1.

149

154-155

2

156

$\text{♩} = 150$

161

166

172

38

176-213

215

8

221-228

229

1.

TROMPETA 2 EN Si \flat

3

233 $\text{♩} = 165$ 11 7

234-244 246-252

3 3 8

254-256 258-260 262-269

271

13

278-290

5 D.S.

296-300

305 15

310-324

325 $\text{♩} = 165$ 8 5 1. 2 2 2

326-333 335-339 340-341 342-343

345

14 17 6 TO CODA

352-365 368-384 385-390

392 1. 2. D.S. AL CODA

5

394-398

399 $\text{♩} = 150$ 32

400-431

4

TROMPETA 2 EN Si \flat

432

440

448

461

467

Popurri Chicotedo

W/5554775498

"Banda recodo"

Partituras y transcripciones para banda

$\text{♩} = 150$

2 2

11

6 7

38 10 3 3 3 tr

56 (tr) 10 3

74 1. 2 2

84

88 2

2

TROMPETA 3 EN Si \flat

94 -

100

105

110

31

114-144

145

1.

150

2

154-155

6/8

156

$\text{♩} = 150$

161

166

172

38

176-213

215

8

221-228

4
399 $\text{♩} = 150$ 32 TROMPETA 3 EN $\text{Si}\flat$
400-431

437

445 7
449-455

459

466

Popurri Chicotedo

"Banda recodo "

F/Partituras y transcripciones para banda

♩=150

4

8

15

22

30

37

45

51

57

65

2

TUBA EN Si \flat

72

80

87

- 3
94-96

104

112

120

128

136

144

150

TUBA EN S \flat

$\text{♩} = 150$
4
8
156-159

165

172

180

187

194

201

207

214

221

228

1.

4

TUBA EN Si \flat

234 

240 

245 

249 

254 

260 

266 

272 

278 

284 

290 

TUBA EN S \flat

D.S.⁵

296

302

308

314

319-320

321

322-324

328-333

335-339

340-341

342-343

344-351

352-384

385-390

TO CODA

392 D.S. AL CODA

394-398

399

♩=150

TUBA EN S \flat 