

Clarinete 1

Popurri de Chilenero

Trans: paço Chavez
pacomaldini3@hotmail.com
Cel: 395 102 6706

♩ = 200

12

15 **A**

21

27 **B**

33

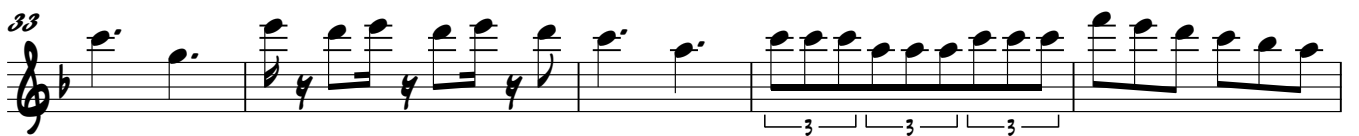

38

8

a la A y de
B a C

50 **C**

3

55

61

66

72 **D**

15

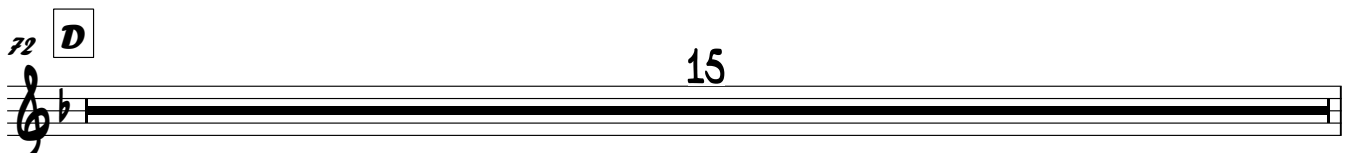

Popuri de Chilenero

2

Clarinete 1

87

93

99

104

116

121

126

131

136

162

197

Popuri de Chilenero

Clarinete 1

203

208

214

219

224

229

234

239

244

249

254

3

3

3

3

7

3

3

3

Clarinete 2

Popurri de Chilenero

Trans: paço Chavez
pacomaldini3@hotmail.com
Cel: 395 102 6706

♩ = 200

12

Popuri de Chilenero

2

Clarinete 2

87

93

99

104

E **F**

7

116

121

126

131

136

G

23

a la F y de G a H

162

H **J** **Dm**

32

197

Dm

203

208

213

218

223

228

233

238

243

248

253

Popurri de Chilenero

Trans: paço Chavez
pacomaldini3@hotmail.com
Cel: 395 102 6706

♩ = 200

12

15 **A**

21

27 **B**

33

38

a la A y de Bal

8

50 **C**

3

55

61

66

72 **D**

15

87

93

99

104

E

7

F

116

121

126

131

136

G

23

a la F y de G a H

162

H

32

J

Dm 3 3 3

197

Dm 3 3 3

203

208

214

219

224

229

234

239

244

249

254

Popurri de Chilenero

Trombón 1 sib

Trans: paño Chavez
pacomaldini3@hotmail.com
Cel: 395 102 6706

♩ = 200

5

15 **A**

21

27 **B**

18

a la A y de
B a C

50 **C**

2

55

61

66

72 **D**

78

84

Τρομπόν 1 si6

91

97

102

113

118

123

129

134

162

167

173

179

199

204

209

214

219

224

229

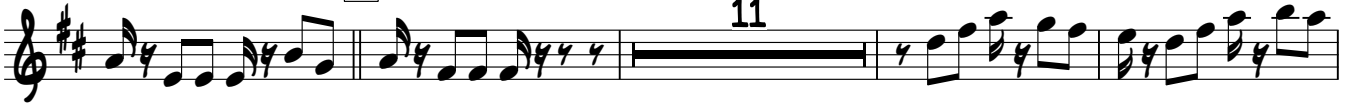

244

249

254

Popurri de Chilenero

Trombón 2 sib

Trans: paço Chavez
pacomaldini3@hotmail.com
Cel: 395 102 6706

♩ = 200

5

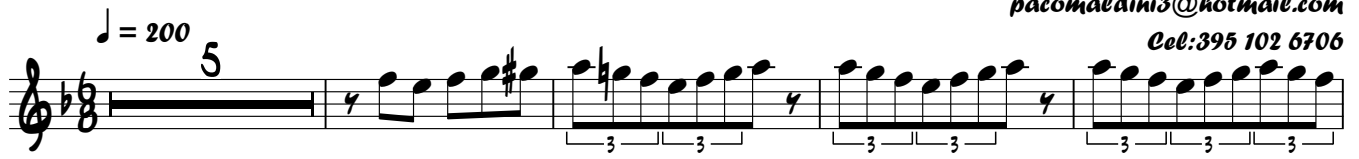

10

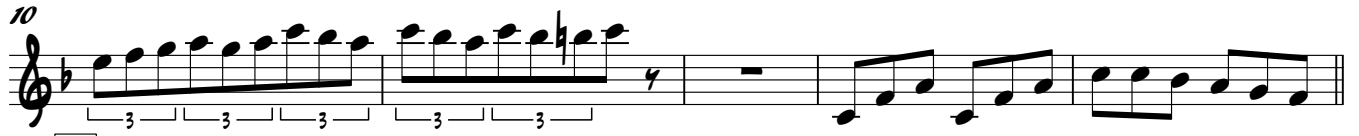

15 **A**

21

27 **B** 18 a la A y de Ba C

50 **C** 2

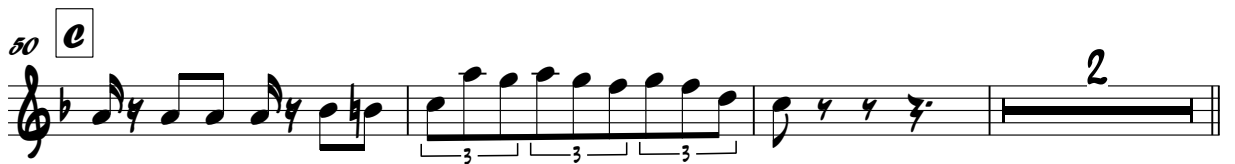

55

61

66

72 **D**

78

84

Popuri de Chilenero

2

Trombón 2 si6

90

96

101

104

e 7 F

116

121

126

131

136

G 23 a la F y de G a H

162

H

167

173

179

16 J Dm

199 Dm

204

209

214

219

224

229

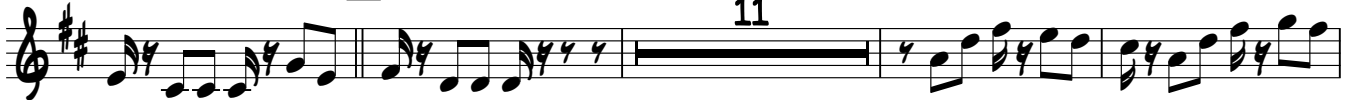

244

249

254

Popurri de Chilenero

Trombón 3 sib

Trans: paço Chavez
pacomaldini3@hotmail.com
Cel: 395 102 6706

♩ = 200

5

10

15 **A**

21

27 **B**

18

a la A y de
Ba C

50 **C**

2

55

61

66

72 **D**

78

84

90

96

101

104

e 7 F

116

121

126

131

136

23

a la F y de G a H

162

H

167

172

178

16

J Dm 3 3 3

199 *Dm* 3 3 3

204

209 3 3 3

214 3 3 3

219

224

229 7 11

244

249

254 3 3 3

Popurri de Chilenero

Trombón 1

Trans: paño Chavez
pacomaldini3@hotmail.com

Cel: 395 102 6706

♩ = 200
5

10

15 **A**

21

27 **B** 18 a la A y de B a l

50 **C** 2

55

61

66

72 **D**

78

84

91

Popuri de Chilenero

2 97

Trombón 1

102

E

7

113

F

118

123

129

134

G

23

a la F y de
G a H

162

H

167

173

179

16

J

Cm

199

Cm

204

Popuri de Chilenero

Тромбон 1

209 3

3

214

3

219

224

229 7 11

244

249

254

3

Popurri de Chilenero

Trombón 2

Trans: paño Chavez
pacomaldini3@hotmail.com
Cel: 395 102 6706

♩ = 200
5

10

15 **A**

21

27 **B** 18 a la A y de B a C

50 **C** 2

55

61

66

72 **D**

78

84

Popuri de Chilenero

2 91

Trombón 2

97

102

113

F

118

123

129

134

G

23

a la F y de
G a H

162

H

167

173

179

16

J Cm

199

Cm

204

209

214

219

224

229

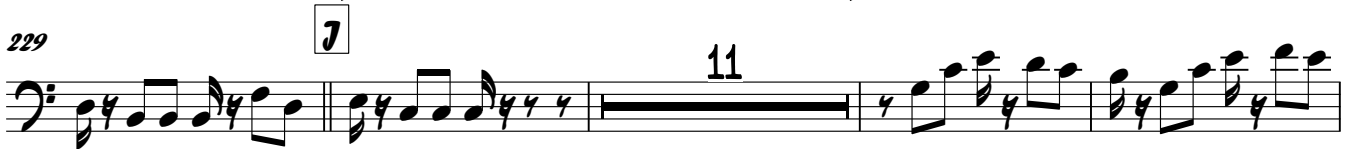

244

249

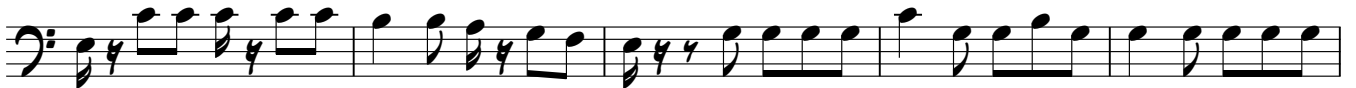

254

Trombón 3

Popurri de Chilenero

Trans: paño Chavez
pacomaldini3@hotmail.com
Cel: 395 102 6706

♩ = 200
5

5

10

15 **A**

21

27 **B** 18 a la A y de Bal

50 **C** 2

55

61

66

72 **D**

78

179

16

7 Cm

199

Cm

204

209

214

219

224

229

7

11

244

249

254

Trompeta 1

Popurri de Chilenero

Trans: paño Chavez
pacomaldini3@hotmail.com
Cel: 395 102 6706

♩ = 200

7

14 **A**

21

27 **B**

10

42

48 *a la A y de* **C**

B a C

3

55

61

66

72 **D**

15

Popuri de Chilenero

2

Trompeta 1

87

93

99

104

E

7

F

116

121

126

131

136

G

143

148

Trompeta 1

229

7

11

244

249

254

Trompeta 2

Popurri de Chilenero

Trans: paço Chavez
pacomaldini3@hotmail.com
Cel: 395 102 6706

♩ = 200

14 **A**

21

27 **B** 10

41

47 a la Ay de **e**
BaC

52 3

59

65

72 **D** 15

Popuri de Chilenero

2

Trompeta 2

87

93

98

104

E

7

F

116

121

126

131

136

G

142

147

152

157

162 H

182

188

194

200

205

210

217

222

Trompeta 3

Popurri de Chilenero

Trans: paño Chavez
pacomaldini3@hotmail.com
Cel: 395 102 6706

♩ = 200

13

A

19

24

29

B

10

44

a la A y de
Bal

50

C

3

55

61

66

72

D

15

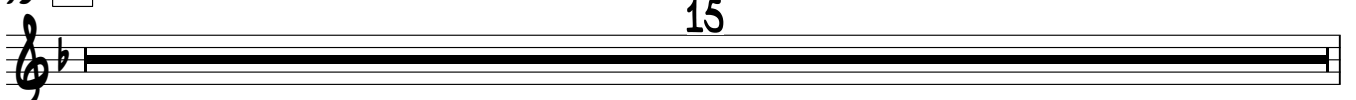

Popuri de Chilenero

2

Trompeta 3

87

93

99

104

116

121

126

131

136

142

147

152

157

162 H

182

188

194

200

205

210

215

219

Trompeta 3

224

229

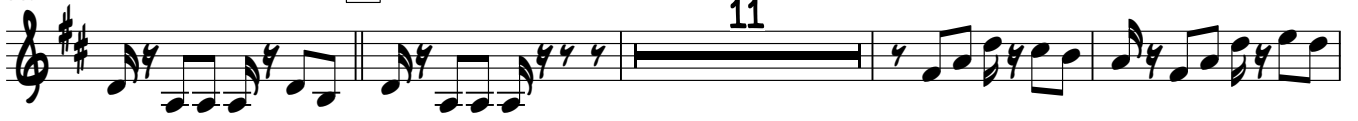

244

249

254

Saxores Eb

Popurri de Chilenero

Trans: paço Chavez
pacomaldini3@hotmail.com
Cel: 395 102 6706

♩ = 200

13

C A G C

19

G C G

26

C G B C

33

G C G

39

C G C

45

G C

a la Ay de
Ba e

50 e

55

E Am E

62

Am Dm Am

67

E Am E Am

72

E D Am E

Popuri de Chilenero

2

Saxores Eb

78 Am Dm Am E

84 Am E Am E

90 Am E Am Dm

97 Am E Am E

102 e b

112 F G

119 C G

128 C G C G

135 G C

141 G C

149 G C G

Popuri de Chilenero

Saxores Eb

a la F y de
G a H^C

3

156 C G

162 H Am E

168 Am

174 E Am Dm

181 C E Am

188 Dm E

195 Am J E

202 Am Dm C E Am

207 Dm C E Am

212 E Am E

219 E A

Popuri de Chilenero

4

Saxores E6

225 E A E A E

Tuba

Popurri de Chilenero

Trans: paño Chavez
pacomaldini3@hotmail.com
Cel: 395 102 6706

♩ = 200

12

F

15 **A** C

F C

22

F C F C

29 **B**

F C F

36

C tr F C

43

F C F

a la Ay de

49

F B a c

e

4

Popuri de Chilenero

Tuba

119

F F C

126

F C F

133

C G F

140

C F

147

C F

154

C F C

a la F y de

160

G A H F H Dm

166

A Dm

173

A Dm

179

Gm F A

185

Dm Gm

