

-**Popurri banda recoditos**-

=Cuando nadie te quiera, debajo de los laureles,no volvere=

Clarinete 1 en Sib

W/5554775498

31/mayo/2018

F/Venta de partituras y transcripciones para banda

♩=145

46

tr

53

15

12

85

4

97

14

115

8

128

8

15

154

3

15

172

♩=220

2

11

191

32

226

3

3

3

9

Clarinete 1 en Sib

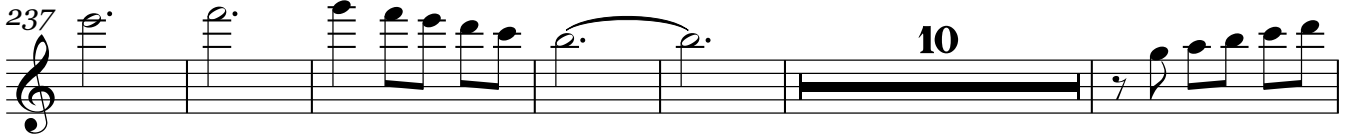
237 

253  **To Coda**

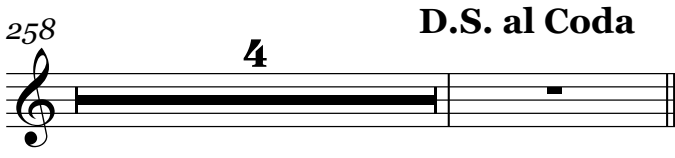
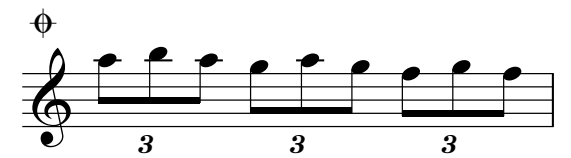
258 **D.S. al Coda**  

264 

-**Popurri banda recoditos**-

=Cuando nadie te quiera, debajo de los laureles, no volvere=

Clarinete 2 en Sib

31/mayo/2018

W/5554775498

F/Venta de partituras y transcripciones para banda

2

Clarinete 2 en Sib

To Coda

252

258

4

D.S. al Coda

♩

264

Clarinete 3 en Sib

252 To Coda

258 4 D.S. al Coda ♩

264

-**Popurri banda recoditos**-

=Cuando nadie te quiera, debajo de los laureles,no volvere=

Trombón 1 en Sib

31/mayo/2018

W/5554775498

F/Venta de partituras y transcripciones para banda

♩=145

10

4

21

32

60

8

12

85

35

127

8

7

145

24

172

♩=220

2

7

186

2

195

205

8

219

24

2

Trombón 1 en Sib

243 **12** **To Coda**

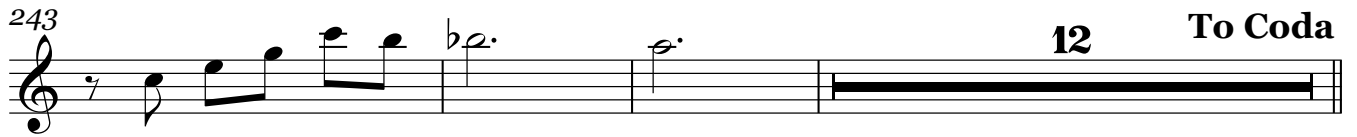

258 **4** **D.S. al Coda** \emptyset

264

-**Popurri banda recoditos**-

=Cuando nadie te quiera, debajo de los laureles,no volvere=

Trombón 2 en Sib

31/mayo/2018

W/5554775498

F/Venta de partituras y transcripciones para banda

Trombón 2 en Sib

To Coda

243

12

258

4

D.S. al Coda

φ

264

-**Popurri banda recoditos**-

=Cuando nadie te quiera, debajo de los laureles,no volvere=

Trombón 3 en Sib

31/mayo/2018

W/5554775498

F/Venta de partituras y transcripciones para banda

♩=145

10

4

22

32

8

68

12

87

35

128

8

7

146

24

♩=220

2

175

7

188

2

197

8

213

219

24

-**Popurri banda recoditos**-

=Cuando nadie te quiera, debajo de los laureles,no volvere=

Trombón 1 en C

31/mayo/2018

W/5554775498

f/Venta de partituras y transcripciones para banda

♩=145

10

4

21

32

60

8

12

85

35

127

8

7

145

24

172

♩=220

2

7

186

2

195

205

8

219

24

Trombón 1 en C

To Coda

243

258

D.S. al Coda

∅

264

2

Trombón 2 en C

To Coda

243

12

258

4 **D.S. al Coda** \emptyset

4

264

-**Popurri banda recoditos**-

=Cuando nadie te quiera, debajo de los laureles,no volvere=

Trombón 3 en C

31/mayo/2018

W/5554775498

F/Venta de partituras y transcripciones para banda

♩=145

10 4

21 32

60 8 12

85 35

127 8 7

145 24

172 ♩=220 2 7

186 2

195

205 8

219 24

Trombón 3 en C

To Coda

243

258

D.S. al Coda

∅

264

Trompeta 1 en Sib

186 14

207

213 To Coda

14 29

258 D.S. al Coda

4

264

-**Popurri banda recoditos**-

=Cuando nadie te quiera, debajo de los laureles,no volvere=

Trompeta 2 en Sib

31/mayo/2018

W/5554775498

F/Venta de partituras y transcripciones para banda

♩=145

21

29 5

39 24

68 3

80

90 15 3 3 3

111 16 3 3 3 3

136 30

172 ♩=220 2 §

181 3

188 14

2

Trompeta 2 en Sib

207

213

14

29

To Coda

258

4

D.S. al Coda

264

-**Popurri banda recoditos**-

=Cuando nadie te quiera, debajo de los laureles,no volvere=

Trompeta 3 en Sib

31/mayo/2018

W/5554775498

F/Venta de partituras y transcripciones para banda

♩=145

21

29 5

39 24

68 3

80

90 15 3 3

111 16 3

136 30

172 ♩=220 2 §

181 3

188 14

-**Popurri banda recoditos**-

=Cuando nadie te quiera, debajo de los laureles,no volvere=

Saxor en Mib

31/mayo/2018

W/5554775498

F/Venta de partituras y transcripciones para banda

♩=145

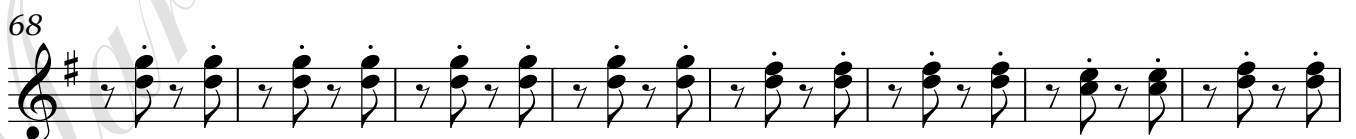
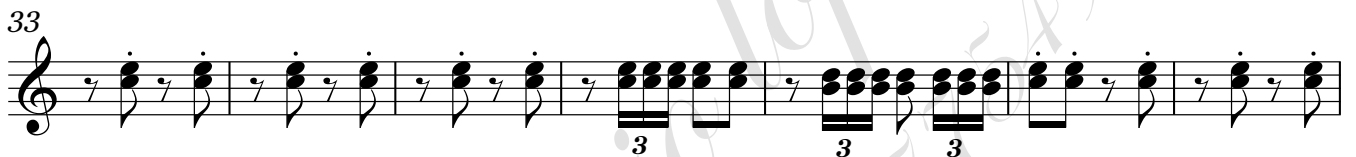

Saxor en Mi♭

84

92

99

107

115

123

131

138

146

153

161

Saxor en Mi♭

168

172

181

189

197

205

213

221

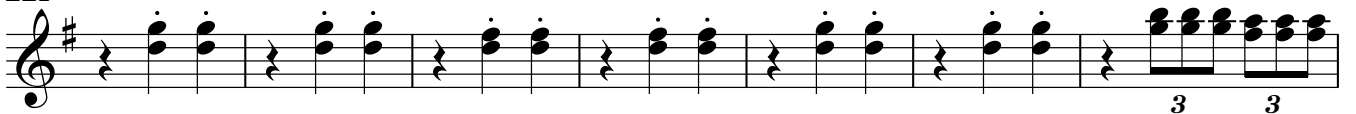

228

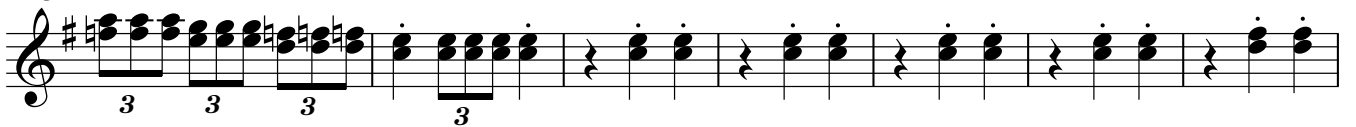

235

243

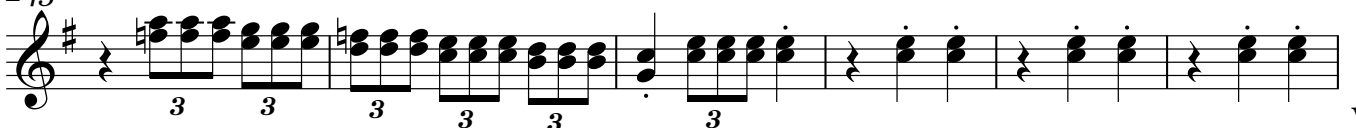

Saxor en Mi \flat

249

-**Popurri banda recoditos**-

=Cuando nadie te quiera, debajo de los laureles,no volvere=

Tuba en Sib

31/mayo/2018

W/5554775498

f/Venta de partituras y transcripciones para banda

$\text{♩} = 145$

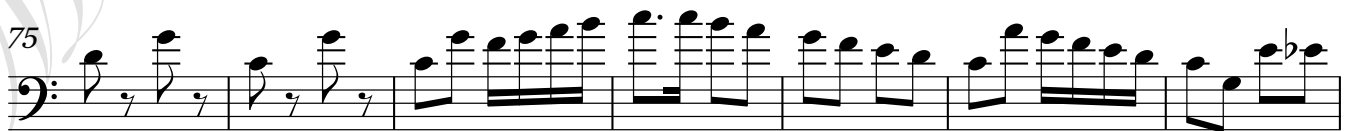
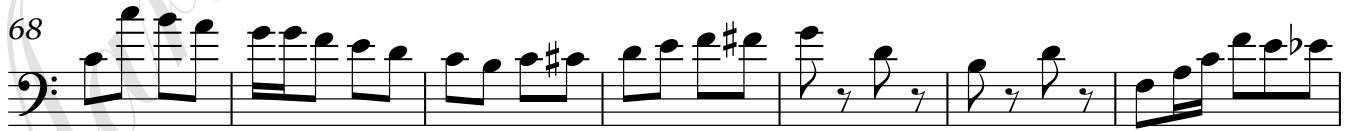
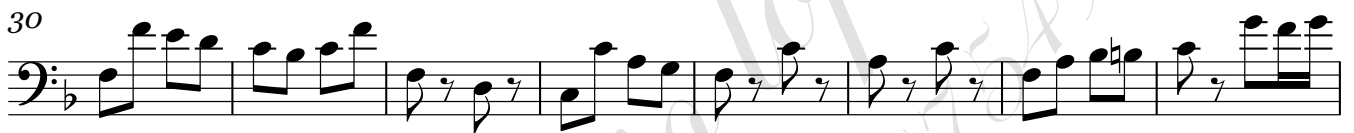
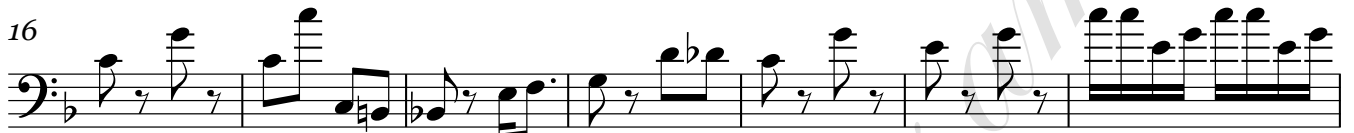

Tuba en Sib

82

90

97

103

110

118

126

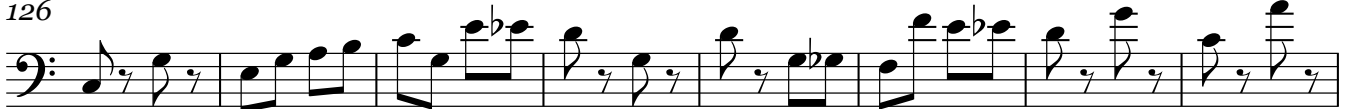

134

142

149

156

Tuba en Sib

164

172

$\text{♩} = 220$

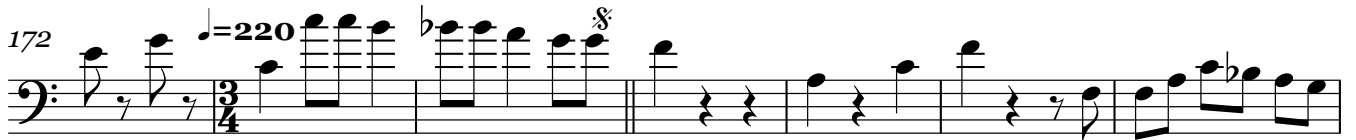

179

186

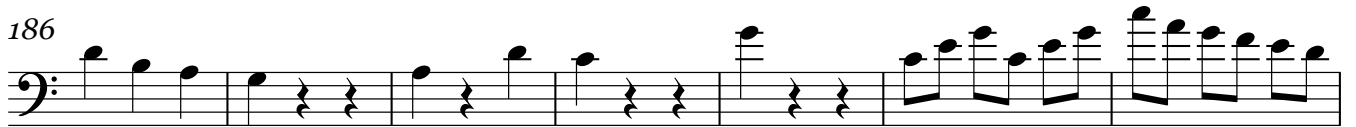

193

200

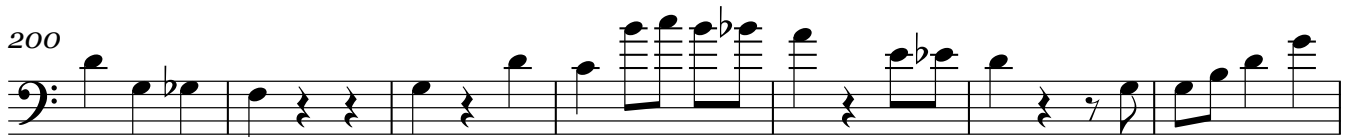

207

214

221

228

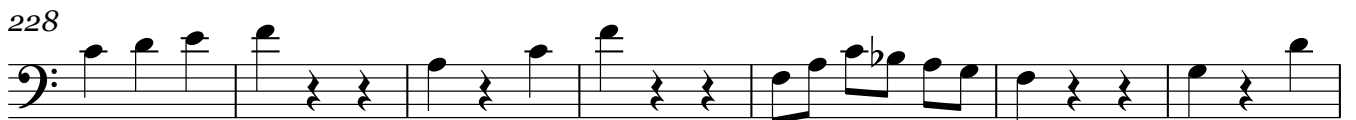

235

Tuba en Sib

242

249

256

To Coda

262

D.S. al Coda

264
