

2

CLARINETE 1

59 

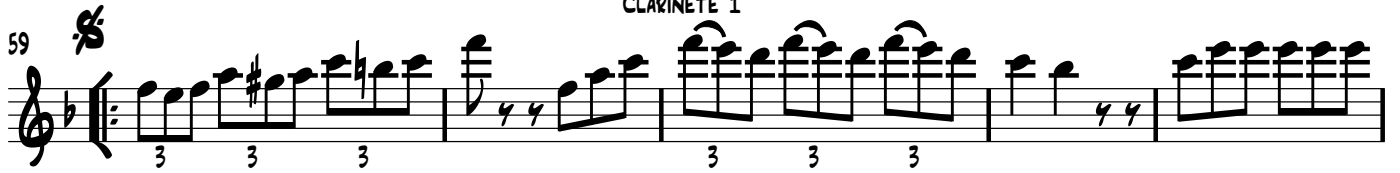

64

69

75 **31** **D.S.** 

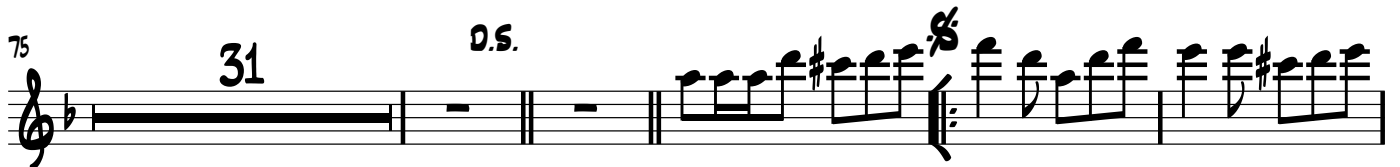

111 **1.** **2.**

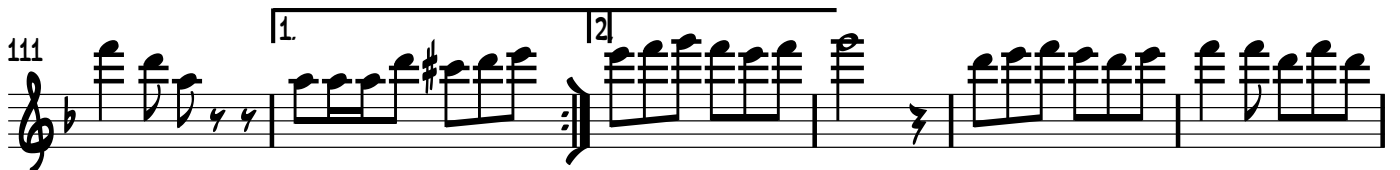

117 **14**

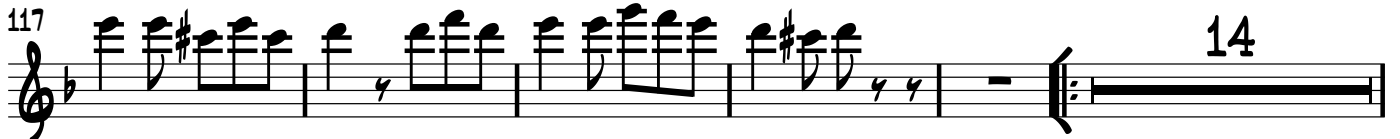

136 **To CODA** **1.** **2.** **D.S. AL CODA** 

140

146

152 **3** **1.** **2.** **D.S.**

CLARINETE 1

3

161

POPURRI DE CHILENAS

CLARINETE 2

(BANDA TIERRA MOJADA)

28/JULIO/2015

CLARINETE 2

59 

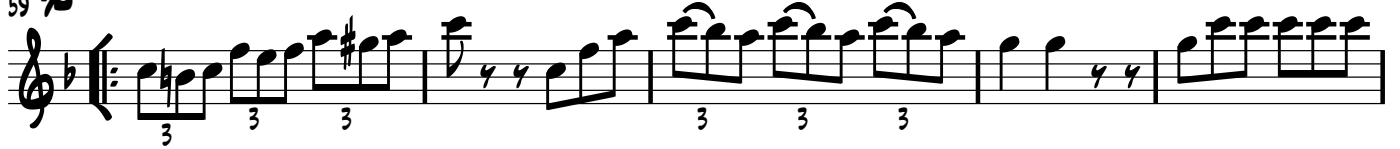

64

69

75 **31** **D.S.** 

111 **1.** **2.**

117 **14**

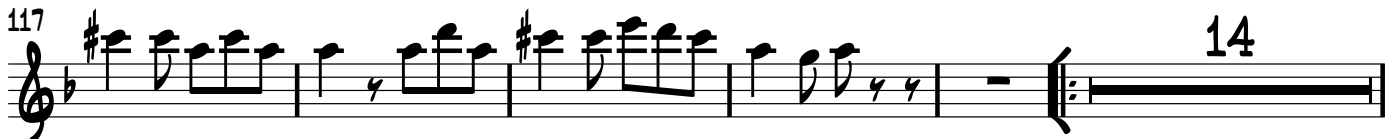

136 **To CODA** **1.** **2.** **D.S. AL CODA** 

140

146

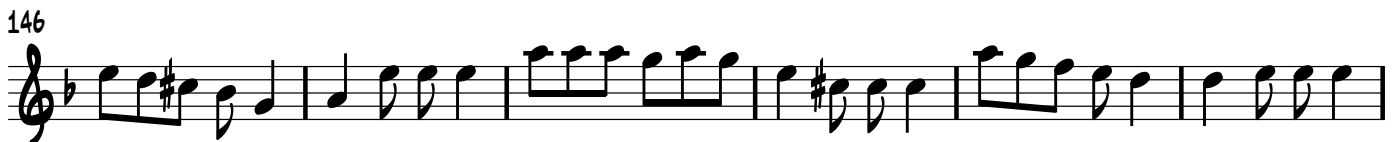

152 **3** **1.** **2.** **D.S.**

CLARINETE 2

161

POPURRI DE CHILENAS

CLARINETE 3

(BANDA TIERRA MOJADA)

28/JULIO/2015

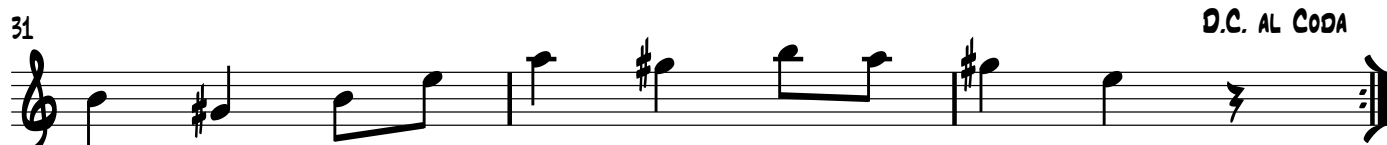
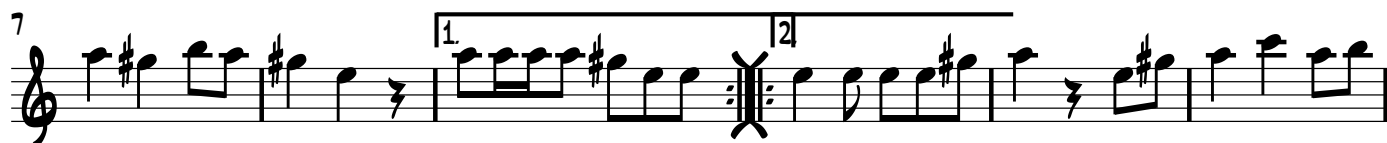

2

CLARINETE 3

59 

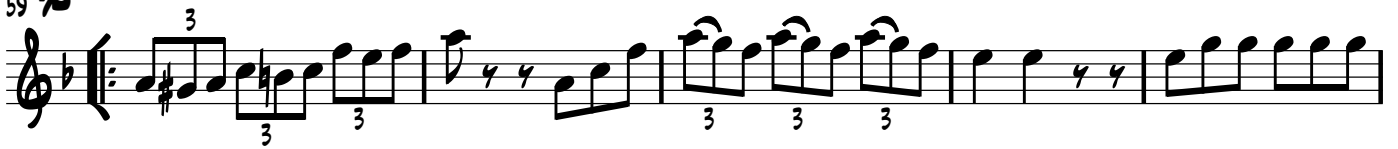

64

69

75 **31** **D.S.** 

111 **1.** **2.**

117 **14**

136 **To CODA** **1.** **2.** **D.S. AL CODA** 

140

146

152 **3** **1.**

160 **D.S.** CLARINETE 3 3

160 2. **D.S.** CLARINETE 3 3

POPURRI DE CHILENAS

(BANDA TIERRA MOJADA)

TROMBÓN 1

28/JULIO/2015

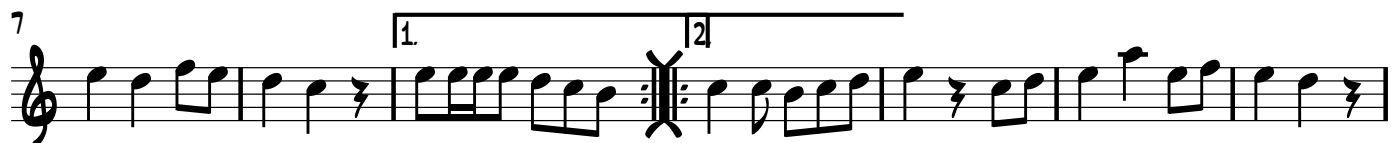

2

TROMBÓN 1

59

64

70

75

111

117

136

140

146

157

TROMBÓN 1

161

POPURRI DE CHILENAS

(BANDA TIERRA MOJADA)

TROMBÓN 2

28/JULIO/2015

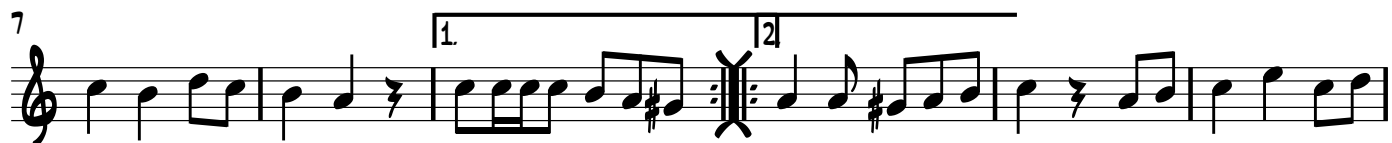

59 

64

70

75 **31** **D.S.** 

111 **1.** **2.**

117 **14**

136 **To CODA** **1.** **2.** **D.S. AL CODA** 

140 

146 **7**

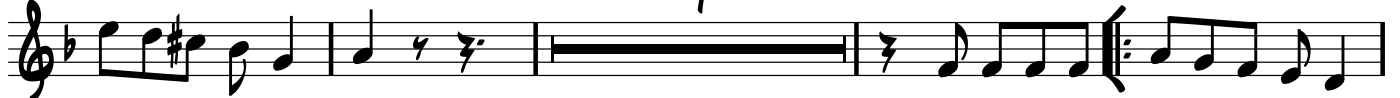

157 **1.** **2.** **D.S.**

161

2

TROMBÓN 3

59 **S**

64

70

75

111

117

136

140

146

157

POPURRI DE CHILENAS

TROMBÓN C 1

(BANDA TIERRA MOJADA)

28/JULIO/2015

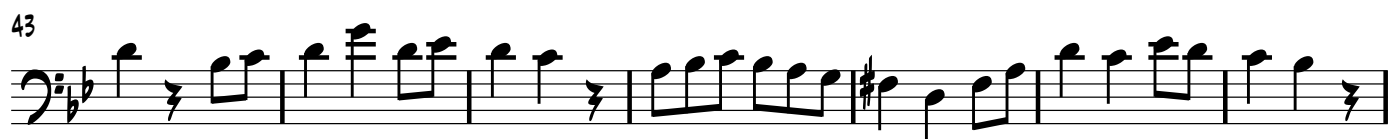
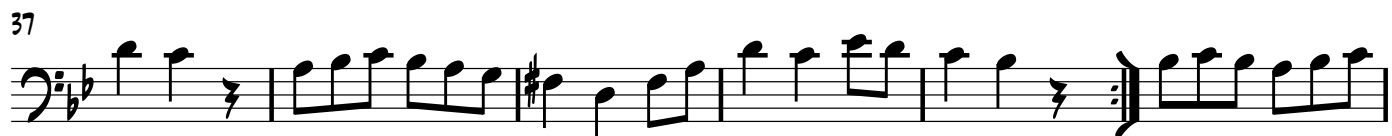

59

64

70

75

31

D.S.

111

1.

2.

117

14

136

To CODA

1.

2.

D.S. AL CODA

140

146

7

157

1.

2.

D.S.

TROMBÓN C 1

161

POPURRI DE CHILENAS

TROMBÓN C 2

(BANDA TIERRA MOJADA)

28/JULIO/2015

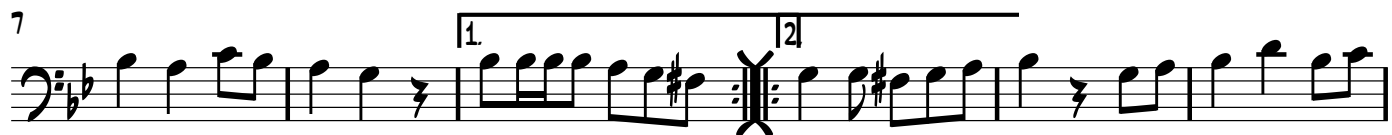

59

64

70

75

31

D.S.

111

1.

2.

117

14

136

To CODA

1.

2.

D.S. AL CODA

140

146

7

157

1.

2.

D.S.

TROMBÓN C 2

161

POPURRI DE CHILENAS

(BANDA TIERRA MOJADA)

TROMBÓN C 3

28/JULIO/2015

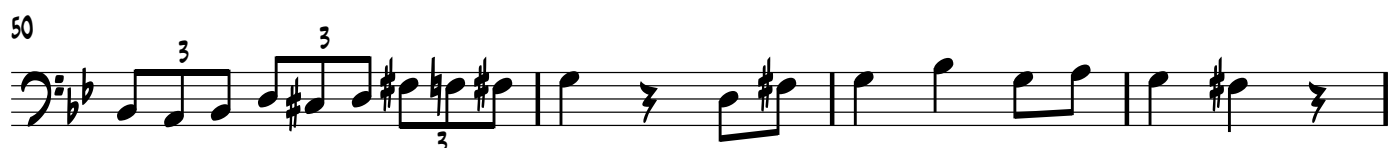
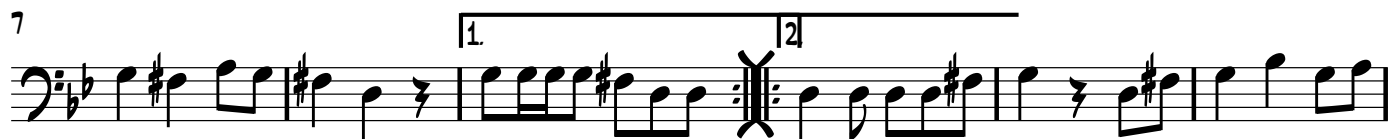

2

TROMBÓN C 3

59

64

70

75

31

D.S.

111

1.

2.

117

14

136

To CODA

1.

2.

D.S. AL CODA

140

146

7

157

1.

2.

D.S.

TROMBÓN C 3

161

POPURRI DE CHILENAS

(BANDA TIERRA MOJADA)

TROMPETA 1

28/JULIO/2015

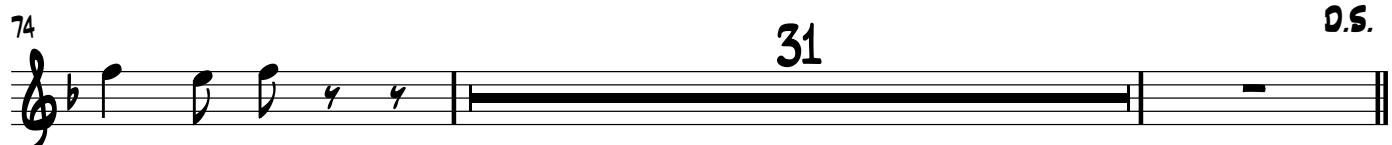
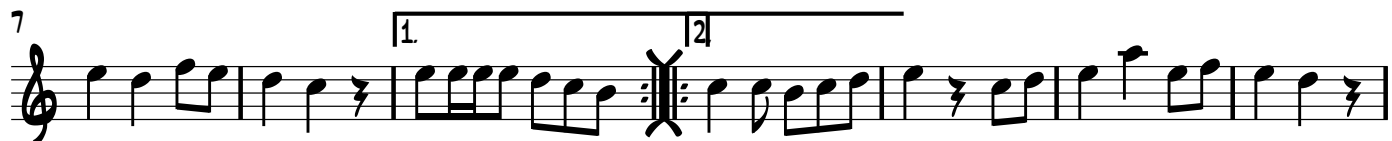

2

TROMPETA 1

108

113

118

137

140

146

161

POPURRI DE CHILENAS

(BANDA TIERRA MOJADA)

TROMPETA 2

28/JULIO/2015

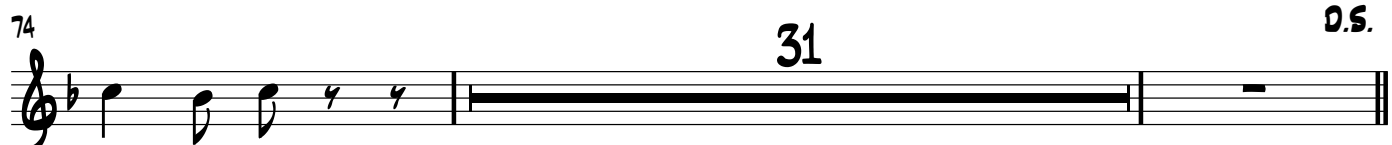
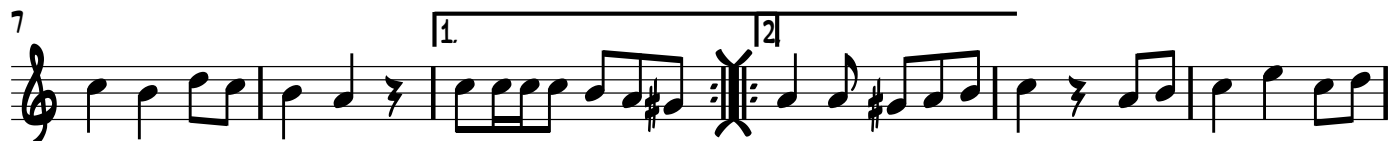

2

TROMPETA 2

108

113

118

137

S

140

146

161

POPURRI DE CHILENAS

(BANDA TIERRA MOJADA)

TROMPETA 3

28/JULIO/2015

2

TROMPETA 3

108

113

118

137

140

146

161

POPURRI DE CHILENAS

(BANDA TIERRA MOJADA)

SAXOR

28/JULIO/2015

1 8

6

11

16 To CODA

33 D.C. AL CODA

59

66

71

75 31 D.S.

2

SAXOP

109 

114 -

119 To CODA

137 D.S. AL CODA  

156 D.S.

161 -

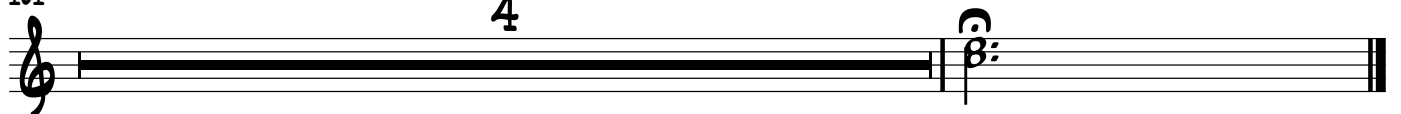

POPURRI DE CHILENAS

(BANDA TIERRA MOJADA)

TUBA

28/JULIO/2015

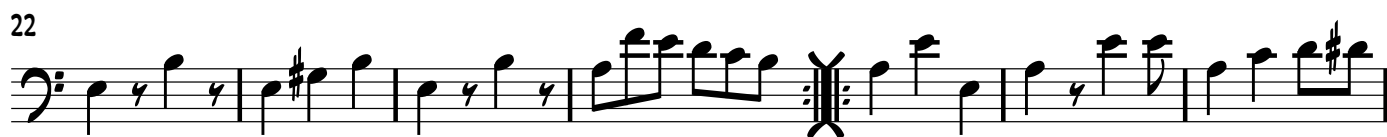

63

70

77

84

91

98

105

112

118

125

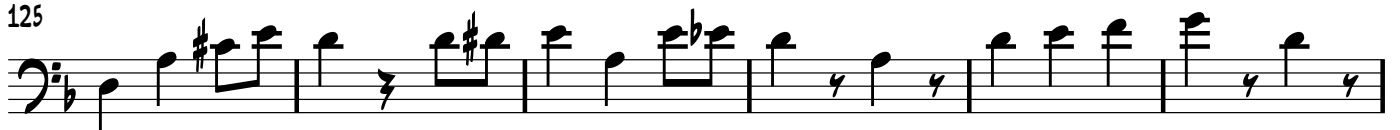

TUBA

To CODA

131

137

140

148

155

161
