

"BONITA FLOR"

CLARINETE 1 EN Sib

18/Enero/2018

"BANDA REYES DEL CARNAVAL"

W/5554775498

f/Venta de partituras y transcripciones para banda

$\text{♩} = 150$

24

32 *To CODA*

39

49 11 56-66

68

78

86

93 14 *D.S. AL CODA* 98-111

113 27 114-140

2
141 CLARINETE 1 EN S \flat

151

159

168

178

11
188-198

207
7
212-218

222

227

"BONITA FLOR"

CLARINETE 2 EN Sib

18/Enero/2018

"BANDA REYES DEL CARNAVAL"

W/5554775498

F/Venta de partituras y transcripciones para banda

$\text{♩} = 150$

♩ 16

5-20

24

32 To CODA

39

49 11

56-66

68

78

86

93 14 D.S. AL CODA

98-111

♩ 113 27

114-140

2

CLARINETE 2 EN Si \flat

141

151

159

168

178

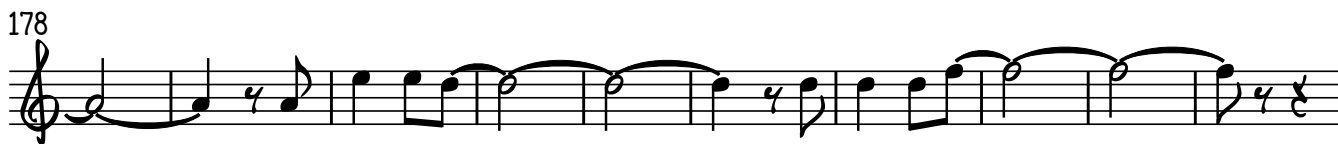

11

188-198

207

212-218

222

227

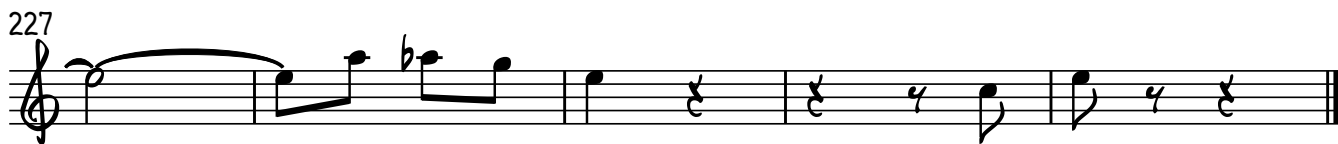

"BONITA FLOR"

CLARINETE 3 EN Si \flat

18/Enero/2018

"BANDA REYES DEL CARNAVAL"

W/5554775498

F/Venta de partituras y transcripciones para banda

$\text{♩} = 150$ ♩ 16 F

5-20

24

32 TO CODA

39

49 11 56-66

68

78

86

93 14 D.S. AL CODA 98-111

113 27 114-140

2

CLARINETE 3 EN Si \flat

141

151

159

168

178

11

188-198

207

212-218

222

227

"BONITA FLOR"

Trombón 1 en Sib

18/Enero/2018

"BANDA REYES DEL CARNAVAL"

W/5554775498

F/Venta de partituras y transcripciones para banda

♩=150

5-12

16

25

32

TO CODA

39

27

40-66

74

7

80-86

89

14

D.S. AL CODA

98-111

118

125

11

130-140

2

TROMBÓN 1 EN S \flat

141

151

154-160

165

172-198

199

209

218

225

"BONITA FLOR"

TROMBÓN 2 EN Si \flat

18/Enero/2018

"BANDA REYES DEL CARNAVAL"

W/5554775498

F/Venta de partituras y transcripciones para banda

$\text{♩} = 150$

5-12

16

25

32 TO CODA

39 27 40-66

74 7 80-86

89

14 D.S. AL CODA 98-111

118

125 11 130-140

2
141 TROMBÓN 2 EN S \flat

151 7 154-160

165 27 172-198

199

209

218

225

"BONITA FLOR"

TROMBÓN 3 EN SI \flat

18/Enero/2018

"BANDA REYES DEL CARNAVAL"

W/5554775498

F/Venta de partituras y transcripciones para banda

$\text{♩} = 150$ ♩ 8

5-12

16

24

32 TO CODA

39 27

40-66

73 7

80-86

88

97 14 D.S. AL CODA

98-111

117

125 11

130-140

2

TROMBÓN 3 EN S \flat

141

151

165

199

209

218

225

"BONITA FLOR"

Trombón 1 EN C

18/Enero/2018

"BANDA REYES DEL CARNAVAL"

W/5554775498

$\text{♩} = 150$ F F /Venta de partituras y transcripciones para banda

4 5-12

16

25

32

To CODA

39

27

40-66

74

7

80-86

89

14 D.S. AL CODA

98-111

118

125

11

130-140

2

TROMBÓN 1 EN C

141

151

154-160

165

172-178

199

209

218

225

"BONITA FLOR"

Trombón 2 EN C

18/Enero/2018

"BANDA REYES DEL CARNAVAL"

W/5554775498

$\text{♩} = 150$ F F /Venta de partituras y transcripciones para banda

4 5-12

16

25

32

To CODA

39

27

40-66

74

7

80-86

89

14 D.S. AL CODA

98-111

118

125

11

130-140

2

TROMBÓN 2 EN C

141

151

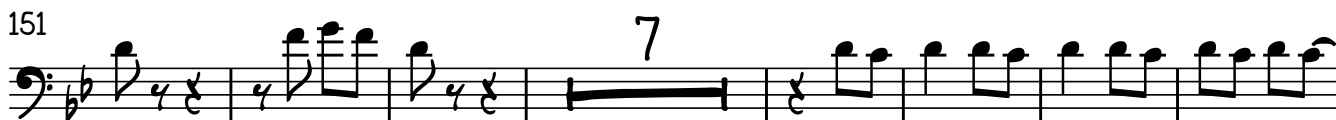

154-160

165

172-198

199

209

218

225

"BONITA FLOR"

TROMBÓN 3 EN C

18/Enero/2018

"BANDA REYES DEL CARNAVAL"

W/5554775498

F/Venta de partituras y transcripciones para banda

♩=150

8

5-12

16

25

32

To CODA

39

27

40-66

74

7

80-86

89

14 D.S. AL CODA

98-111

118

125

11

130-140

2

TROMBÓN 3 EN C

141

151

154-160

165

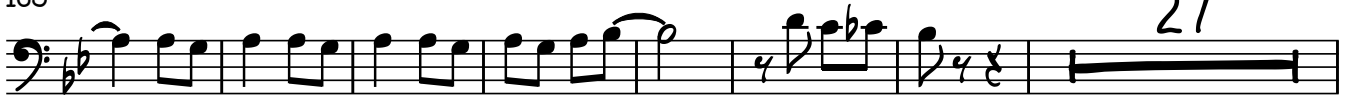

172-198

199

209

218

225

"BONITA FLOR"

TROMPETA 1 EN Sib

18/Enero/2018

"BANDA REYES DEL CARNAVAL"

W/5554775498

F/Venta de partituras y transcripciones para banda

$\text{♩} = 150$

5-20

24

32 TO CODA

39 15 40-54

62

72 7 80-86

87

94 14 98-111 D.S. AL CODA

113 15 114-128

2
129 TROMPETA 1 EN Si \flat

139

150 7 154-160

164

15 172-186

195

205 7 212-218

220

226

"BONITA FLOR"

TROMPETA 2 EN SIb

18/Enero/2018

"BANDA REYES DEL CARNAVAL"

W/5554775498

f/Venta de partituras y transcripciones para banda

♩=150

2/4

16

5-20

24

32

To CODA

39

15

40-54

62

72

7

80-86

87

94

14

D.S. AL CODA

98-111

113

15

114-128

2

TROMPETA 2 EN Si \flat

129

139

150

164

15

195

205

220

226

"BONITA FLOR"

TROMPETA 3 EN SIb

18/Enero/2018

"BANDA REYES DEL CARNAVAL"

W/5554775498

F/Venta de partituras y transcripciones para banda

♩=150

2/4

5-20

24

32 *To CODA*

39 15 40-54

62

72 7 80-86

87

94 14 98-111 *D.S. AL CODA*

113 15 114-128

2

TROMPETA 3 EN Si \flat

129

139

150

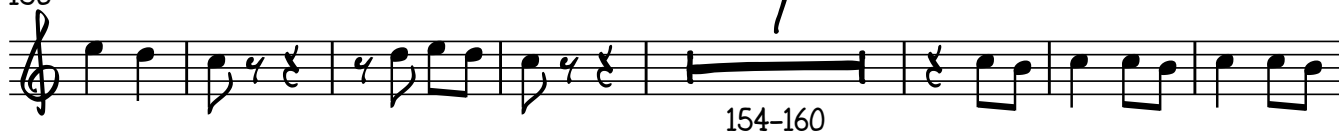

164

15

195

205

220

226

"BONITA FLOR"

SAXOR EN Mi♭

18/Enero/2018

"BANDA REYES DEL CARNAVAL"

W/5554775498

F/Venta de partituras y transcripciones para banda

♩=150

3

1-3

9

25

TO CODA

13-37

73

D.S. AL CODA

119

39-111

113-231

"BONITA FLOR"

TUBA EN SIB

18/Enero/2018

"BANDA REYES DEL CARNAVAL"

W/5554775498

$\text{♩} = 150$

F/Venta de partituras y transcripciones para banda

9

17

25

32

39

47

54

61

69

2

TUBA EN S \flat

79

87

94

98-111

♩
113

120

127

134

142

152

159

166

TUBA EN S \flat

174

182

189

196

205

214

222

227

