

CLARINETE 1 EN Sib **\*\* Popurri de cumbias \*\*** -

W/5554775498/

F/Partituras y transcripciones para banda

2

# CLARINETE 1 EN Si $\flat$

80

86

92

98

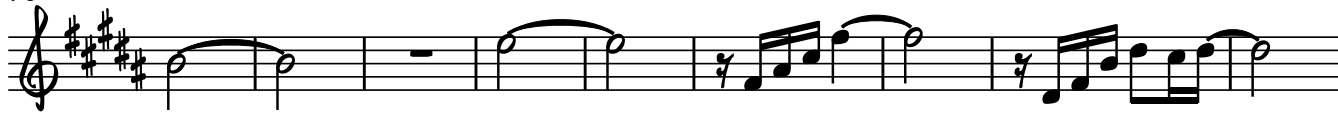

11

107-117

124

132

140

147

155

163

CLARINETE 1 EN S $\flat$

3

169

183

198

210

232

CLARINETE 2 EN Sib **\*\* Popurri de cumbias \*\*** -

W/5554775498/

F/Partituras y transcripciones para banda

2

CLARINETE 2 EN Si $\flat$

80

86

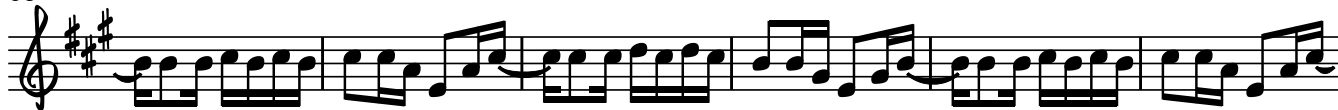

92

98

11

107-117

124

132

140

147

155

163

CLARINETE 2 EN S $\flat$

3

169

182

187-189

197

209

217-229

233

CLARINETE 3 EN Sib **\*\* Popurri de cumbias \*\*** -

W/5554775498/

F/Partituras y transcripciones para banda

2

# CLARINETE 3 EN Si $\flat$

80

86

92

98

11

107-117

124

132

140

147

155

163

CLARINETE 3 EN Si $\flat$

3

169

182

197

209

232

2  
202  
TROMBÓN 1 EN C  
14  
204-217

222  
227-229

231

Trombón 2 EN C - \*\* Popuri de cumbias \*\* -

W/5554775498/

F/Partituras y transcripciones para banda

1-9

10-12

17-20

21-26

27-46

47-49

50-66

67-81

82-97

98-104

183-189

190-201

2

# TROMBÓN 2 EN C

202

14

204-217

222

3

227-229

231

Trombón 3 EN C - \*\* Popuri de cumbias \*\* -

W/5554775498/

F/Partituras y transcripciones para banda

4

10

4

13-16

6

12

21-26

30-41

13

6

45-57

61-66

67

20

6

69-88

91

3

95-97

17

33

98-114

118-150

153

162

16

163-178

182

7

2

12

183-189

190-201

2

# TROMBÓN 3 EN C

202

14

204-217

222

3

227-229

231

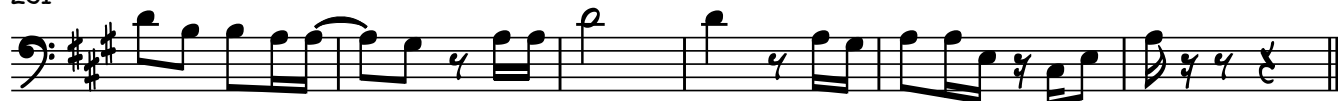

TROMBÓN 1 EN Sib **\*\* Popurri de cumbias \*\*** -

W/5554775498/

F/Partituras y transcripciones para banda

2  
202  
TROMBÓN 1 EN S $\flat$   
14  
204-217

222  
3  
227-229

231

TROMBÓN 2 EN Sib **\*\* Popurri de cumbias \*\***

W/5554775498/

F/Partituras y transcripciones para banda

2  
202  
TROMBÓN 2 EN Si<sub>b</sub>  
14  
204-217

222  
3  
227-229

231

TROMBÓN 3 EN Sib **\*\* Popuri de cumbias \*\*** -

W/5554775498/

F/Partituras y transcripciones para banda

2  
202  
TROMBÓN 3 EN Si<sub>b</sub>  
14  
204-217

222  
3  
227-229

231

TROMPETA 1 EN Sib **\*\* Popurri de cumbias \*\*** -

W/5554775498/

F/Partituras y transcripciones para banda

2

# TROMPETA 1 EN Si $\flat$

226

232

TROMPETA 2 EN Sib **\*\* Popurri de cumbias \*\***

W/5554775498/

F/Partituras y transcripciones para banda

7

2 8-9 13 14-26

28

5 30-34 16 38-53

54

3 55-57 6 61-66

67

6 19 69-87

91

3 95-97

57

98-154

161

11 163-173

4 8 12

178-181 182-189 190-201

202

22 204-225

2

# TROMPETA 2 EN Si $\flat$

226

232

TROMPETA 3 EN Sib **\*\* Popuri de cumbias \*\***

W/5554775498/

F/Partituras y transcripciones para banda

TUBA EN Sib - \*\* Popurri de cumbias \*\* -

W/5554775498/

F/Partituras y transcripciones para banda

4

8

16

24

32

39

46

54

61

68

2

# TUBA EN Si $\flat$

75

83

90

97

105

113

121

129

137

145

153

TUBA EN S $\flat$

161

169

177

183

187

192

200

207

215

222

230

