

**(\*\*\* popurri de Huapangos \*\*\*)** trans: Israel piñon

Bansa la fregona

♩ = 140

Clarinete en Sib 1

6 15

25

31

37

44

50

56

62

69

75

D.S. (A) a (A)

(A)

5

85

15

104

7

(\*\*\* popurri de Huapangos \*\*\*)

Bansa la fregona

trans: Israel piñon

Clarinete en Sib 2

$\text{♩} = 140$

6

15

25

31

37

44

50

56

62

69

75

D.S. (A) a (A)

(A)

5

85

15

104

7

116

123

128

132

146

152

158

164

170

196

202

206

(\*\*\* popurri de Huapangos \*\*\*)

Bansa la fregona

trans: Israel piñon

Clarinete en Sib 3

$\text{♩} = 140$

6

15

25

31

37 (A)

44

50

56

62

69

75 (A) D.S. (A) a (A)

5

85 15

104 7

116

122

127

132

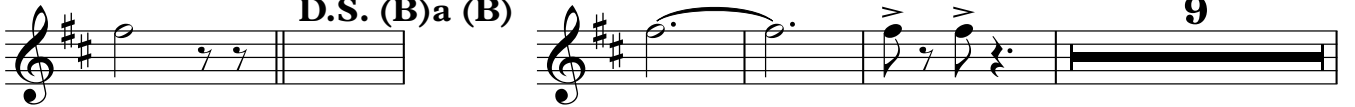

146

152

158

164

170

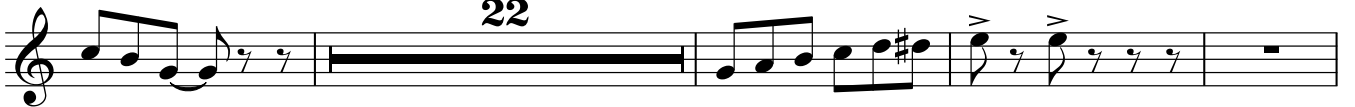

196

202

206

(\*\*\* popurri de Huapangos \*\*\*)

Bansa la fregona

trans: Israel piñon

♩ = 140

tocar x 2da vez solo esta parte compas 85 tod lodemas normal

Trompa en Mib 1 2

6

10

16

22

27

32

37

44

65

71

76

85

105

3

16

7

17

(A)

(A)

D.S. (A) a (A)

(\*\*\* popurri de Huapangos \*\*\*)

Bansa la fregona

trans: Israel piñon

Trompeta en Sib 1

$\text{♩} = 140$

6 15

25

31

37

44  $\text{♩}$  16

65

71

76 D.S. (A) a (A) (A) 5

85  $\text{♩}$  8

98 7

110

114 7

Trompeta en Sib 1

124

131 (B) D.S. (B)a (B) (B)

136 5

147 7 7 8

171

177 17

197

202 D.S. al Coda

206

(\*\*\* popurri de Huapangos \*\*\*)

Bansa la fregona

trans: Israel piñon

♩ = 140

Trompeta en Sib 2

6

15

25

31

37

44

16

65

71

76

D.S. (A) a (A)

85

8

98

7

110

114

7

(A)

(A)

Trompeta en Sib 2

124

131 (B) D.S. (B)a (B) (B)

136

147

171

177

197

202 D.S. al Coda

206

(\*\*\* popuri de Huapangos \*\*\*)

Bansa la fregona

trans: Israel piñon

♩ = 140

6

§

15

Trompeta en Sib 3

25

31

37

§

44

16

65

71

76

D.S. (A) a (A)

(A)

85

§

8

97

Trompeta en Sib 3

108

114

126

132

140

162

175

196

202

206

(\*\*\* popurri de Huapangos \*\*\*)

Bansa la fregona

trans: Israel piñon

♩ = 140

6

Trombón C 1

11

17

23

29

35

39

44

65

74

Trombón C 1

84 

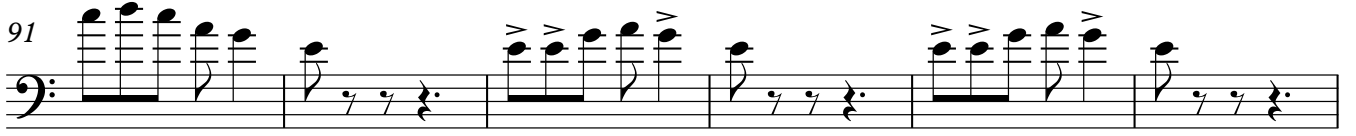
91 

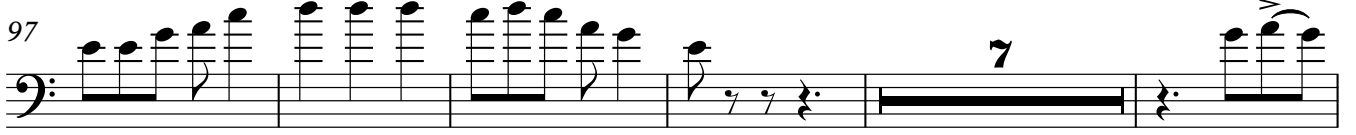
97 

109 

114 

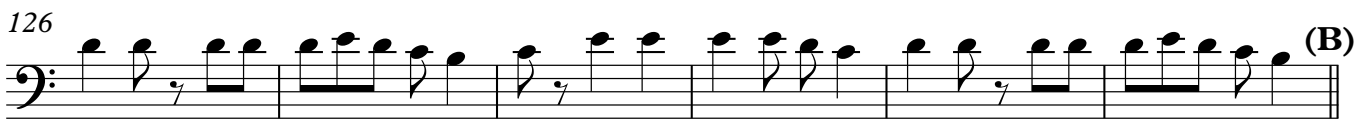
126 

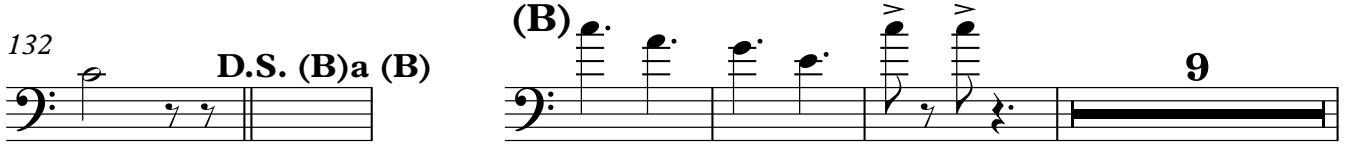
132 **D.S. (B)a (B)** 

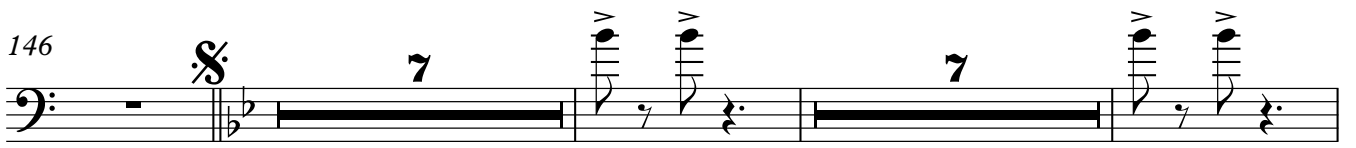
146 

163 **16** 

184 

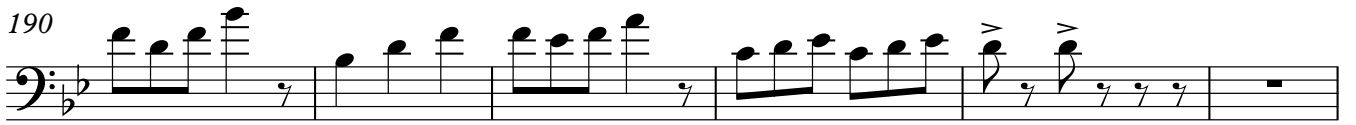
190 

Trombón C 1

196

3

202

**D.S. al Coda**

3

206

3

(\*\*\* popurri de Huapangos \*\*\*)

Bansa la fregona

trans: Israel piñon

♩ = 140

6

§

Trombón C 2

11

17

23

29

35

41

62

70

76

85

91

97

109

114

126

132

146

163

184

190

Trombón C 2

196

202

206

(\*\*\* *popurri de Huapangos* \*\*\*) *trans: Israel piñon*

Bansa la fregona

♩ = 140

Trombón C 3

6

11

17

23

29

35

41

(A)

62

70

76

D.S. (A) a (A)

(A)

Trombón C 3

85

91

97

109

114

126

132

D.S. (B)a (B) (B)

146

163

184

190

Trombón C 3

196

202

206

(\*\*\* popurri de Huapangos \*\*\*) trans: Israel piñon

Bansa la fregona

♩ = 140

Trombón Bb 1

6

11

17

23

29

35

41

62

70

76

D.S. (A) a (A)

2 85

Trombón Bb 1

Trombón Bb 1

3

196

202

**D.S. al Coda**

206

(\*\*\* *popurri de Huapangos* \*\*\*)

Bansa la fregona

trans: Israel piñon

♩ = 140

Trombón Bb 2

6 

11 

17 

23 

29 

35 

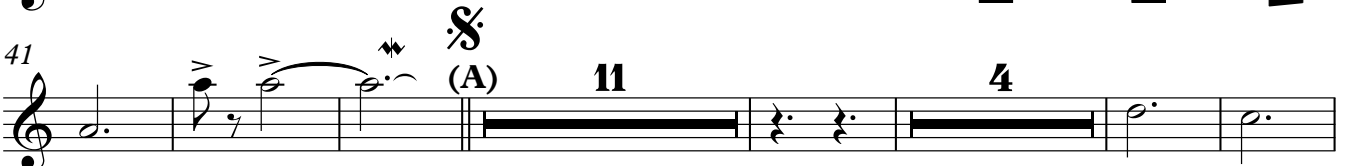
41 

62 

70 

76 

85 

91 

97 

(\*\*\* popurri de Huapangos \*\*\*)

Bansa la fregona

trans: Israel piñon

♩ = 140

6

6/8

Trombón Bb 3

11

17

23

29

35

41

62

70

76

85

91

97

D.S. (A) a (A)

(A)

11

4

5

7

2 108 Trombón Bb 3

114

126 (B)

132 D.S. (B)a (B) (B) 9

146 7 7

163 16

184

190

196

202 D.S. al Coda

206

(\*\*\* popuri de Huapangos \*\*\*)

Bansa la fregona

trans: Israel piñon

Sousafón en Sib

♩ = 140

6

11

17

23

30

37

(A)

44

51

58

65

71

76 D.S. (A) a (A)

(A)

5

85

3

93

4

2 101

Sousafón en: Sib

108

115

122

127

132

146

153

160

166

173

180

