

-**Popurri de huapangos**-

Clarinete 1 en Sib

==Banda la grande de jerez==

06/Noviembre/2018

W/5554775498

F/Venta de partituras y transcripciones para banda

♩=120

9

16

22

34

40

52

58

63

75

80

7

8

1.

2.

7

Clarinete 1 en Sib

177

184

22

211

218

-**Popurri de huapangos**-

Clarinete 2 en Sib

==Banda la grande de jerez==

06/Noviembre/2018

W/5554775498

F/Venta de partituras y transcripciones para banda

♩=120

9

16

22

34

40

52

58

63

75

80

9

7

7

8

1.

2.

7

Clarinete 2 en Sib

91

100

106

112

117

122

133

142

158

165

171

177

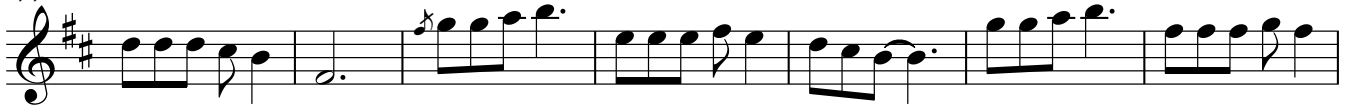

184

211

218

-**Popurri de huapangos**-

Clarinete 3 en Sib

==Banda la grande de jerez==

06/Noviembre/2018

W/5554775498

F/Venta de partituras y transcripciones para banda

$\text{♩} = 120$

9

16

22

34

40

52

58

63

75

80

1.

2.

7

7

8

Clarinete 3 en Sib

91

4

100

106

112

117

122

133

4

142

4 8

158

165

171

177

184

211

218

-**Popurri de huapangos**-

Trombón 1 en C

==Banda la grande de jerez==

06/Noviembre/2018

W/5554775498

f/Venta de partituras y transcripciones para banda

♩=120

8

14

20

26

32

15

52

58

63

8

Trombón 1 en C

75

82

88

109

117

122

134

138

146

153

160

Trombón 1 en C

174 6

185

191

198

204 6

215

220

-**Popurri de huapangos**-

Trombón 2 en C

==Banda la grande de jerez==

06/Noviembre/2018

W/5554775498

f/Venta de partituras y transcripciones para banda

♩=120

8

14

20

26

32

15

52

58

63

8

Trombón 2 en C

75

82

88

109

117

122

134

138

146

153

160

Trombón 2 en C

174 6

185

191

198

204 6

215

220

-**Popurri de huapangos**-

Trombón 3 en C

==Banda la grande de jerez==

06/Noviembre/2018

W/5554775498

f/Venta de partituras y transcripciones para banda

♩=120

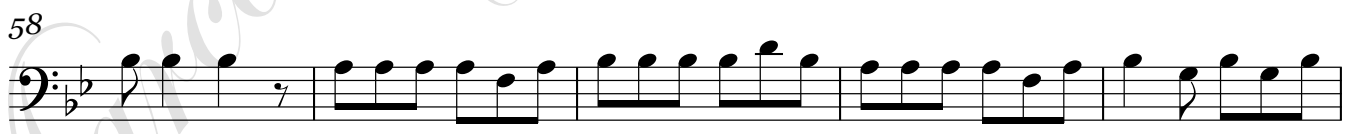
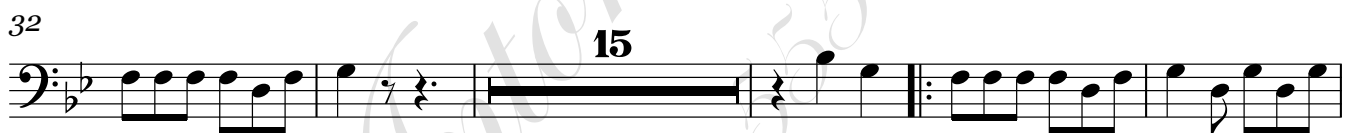

Trombón 3 en C

75

82

88

109

117

122

134

138

146

153

160

-**Popurri de huapangos**-

Trompeta 1 en Sib

==Banda la grande de jerez==

06/Noviembre/2018

W/5554775498

f/Venta de partituras y transcripciones para banda

♩=120

9

16

22

15

42

48

54

60

66

8

78

1. 2.

83

3

92

3

-**Popurri de huapangos**-

Trompeta 2 en Sib

==Banda la grande de jerez==

06/Noviembre/2018

W/5554775498

f/Venta de partituras y transcripciones para banda

♩=120

9

16

22

15

42

48

54

60

66

8

78

1. 2.

83

3

91

3

Trompeta 2 en Sib

95

100

16

Trompeta 2 en Sib

207 **6**

218

-**Popurri de huapangos**-

Trompeta 3 en Sib

==Banda la grande de jerez==

06/Noviembre/2018

W/5554775498

f/Venta de partituras y transcripciones para banda

♩=120

9

16

22

15

42

48

54

60

66

8

78

1. 2.

83

3

91

3

Trompeta 3 en Sib

95

100

16

121

3

129

3

137

4

146

8

159

9

173

179

6

190

6

201

Trompeta 3 en Si \flat

207 **6**

218

-**Popurri de huapangos**-

Tuba en Sib

==Banda la grande de jerez==

06/Noviembre/2018

W/5554775498

f/Venta de partituras y transcripciones para banda

♩=120

8

15

22

29

36

43

50

56

63

7

Tuba en Sib

74

74

81

81

87

87

94

94

100

100

107

107

114

114

121

121

127

127

134

134

141

141

151

158

166

173

180

187

194

201

208

215

220

