

# == Popurri de huapangos ==

Clarinete 1 en Sib

= Banda la trakatera =

06/Febrero/2020

W//5554775498

F//Venta de partituras y transcripciones para banda

♩ = 150  $\text{♩}$

23

29

35 1.

42 2. 8

55 7 1.

67 2. 8

79 D.S.

84

91

98

Clarinete 1 en Sib

105

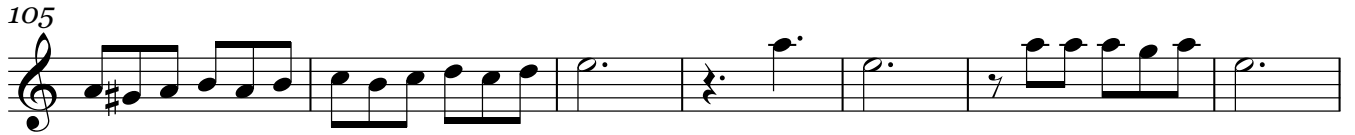

112

119

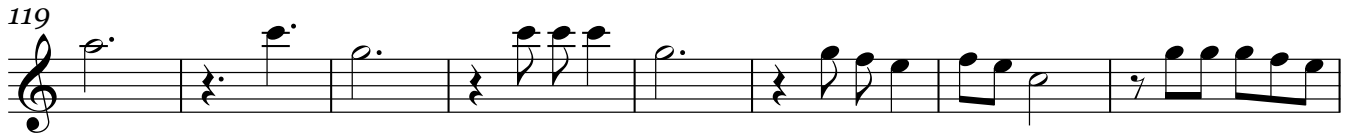

127

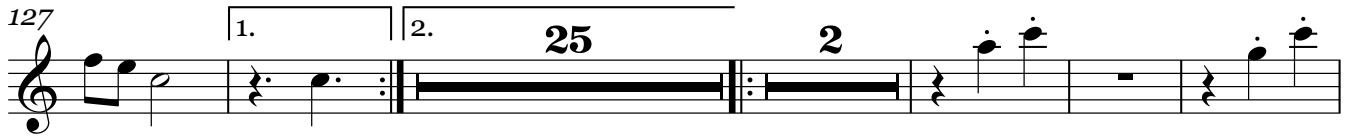

159

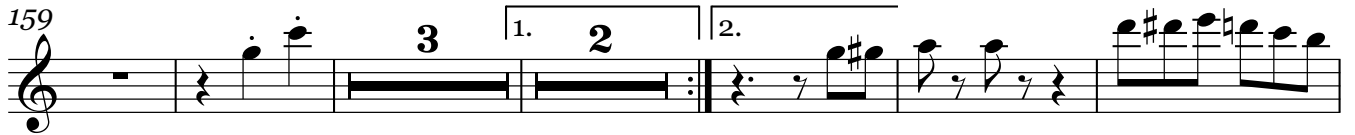

169

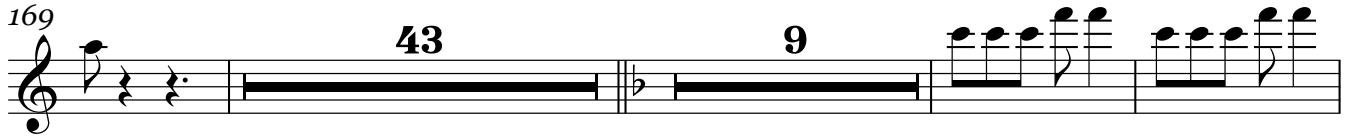

224

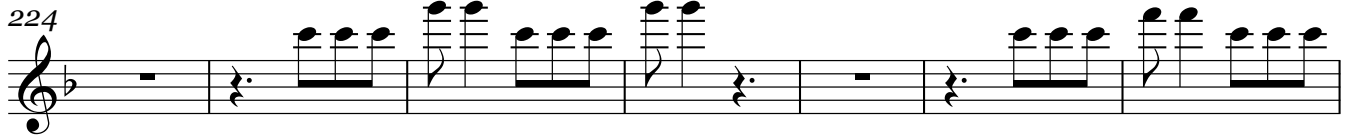

231

238

244

250

Clarinete 1 en Sib

256

262

269

276

17

298

305

312

# == Popurri de huapangos ==

Clarinete 2 en Sib

= Banda la trakatera =

06/Febrero/2020

W//5554775498

F//Venta de partituras y transcripciones para banda

♩ = 150  $\frac{6}{8}$

23

29

35 1.

42 2. 8

55 7 1.

67 2. 8

79 D.S.

84

91

98

Clarinete 2 en Sib

105

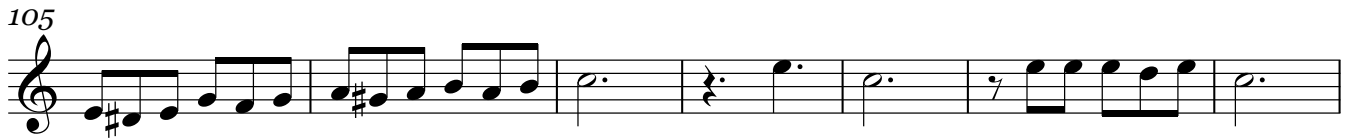

112

119

127

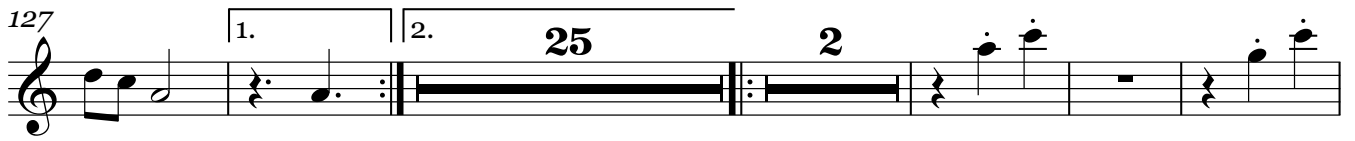

159

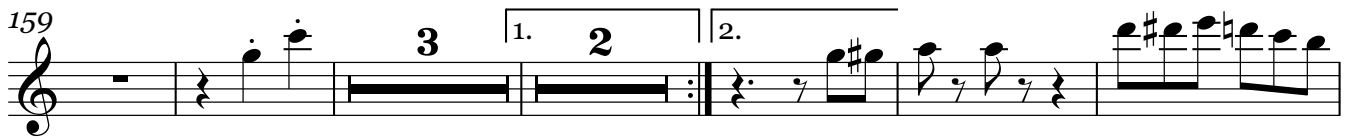

169

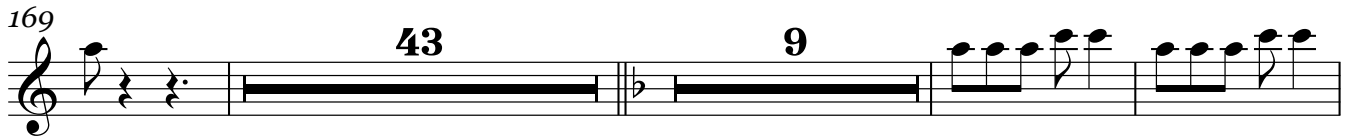

224

231

238

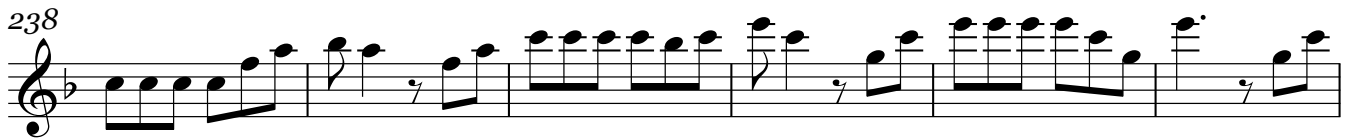

244

250

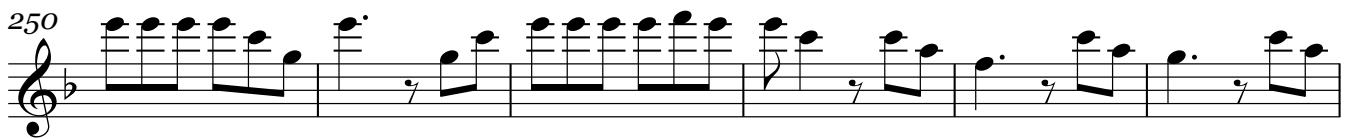

Clarinete 2 en Sib

256

262

269

276

17

298

305

312

# == Popurri de huapangos ==

Clarinete 3 en Sib

= Banda la trakatera =

06/Febrero/2020

W//5554775498

F//Venta de partituras y transcripciones para banda

♩ = 150  $\text{♩}$

23

29

35

41 1. 2. 8

54 7 1.

67 2. 8

79 D.S.

84

91

98

Clarinete 3 en Sib

105

112

119

127

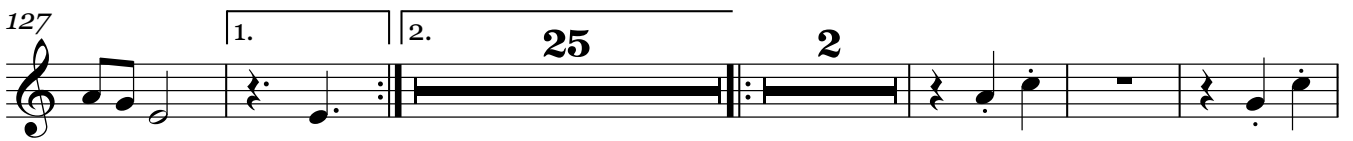

159

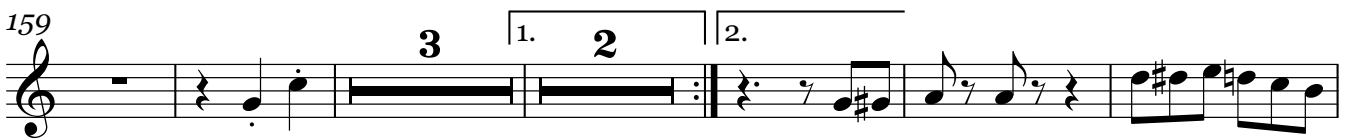

169

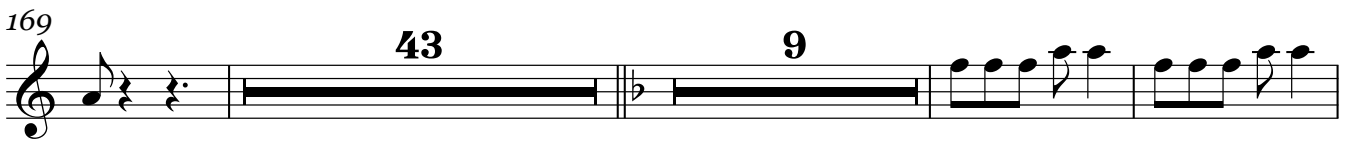

224

231

238

244

250

256

262

269

276

298

305

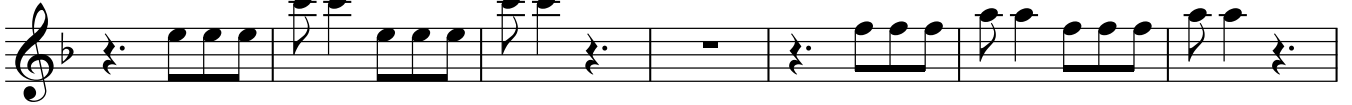

312

# == Popurri de huapangos ==

Trompeta 1 en Sib

= Banda la trakatera =

06/Febrero/2020

W//5554775498

F//Venta de partituras y transcripciones para banda

♩.=150 

15

21

27

34 7 1. 2.

46

52

56 7 1.

Trompeta 1 en Si $\flat$

67 2.

73

79 D.S.

84

91

98

105

112 2

120 1. 2.

131

139

Trompeta 1 en Si $\flat$

293

299

306

313

# == Popurri de huapangos ==

Trompeta 2 en Sib

= Banda la trakatera =

06/Febrero/2020

W//5554775498

F//Venta de partituras y transcripciones para banda

♩.=150  $\text{♩}$

15

21

27

34 7 1. 2.

46

52

56 7 1.

Trompeta 2 en Sib

67 2.

73

79 D.S.

84

91

98

105

112 2

120 4 1. 2.

131

139

Trompeta 2 en Sib

146

153

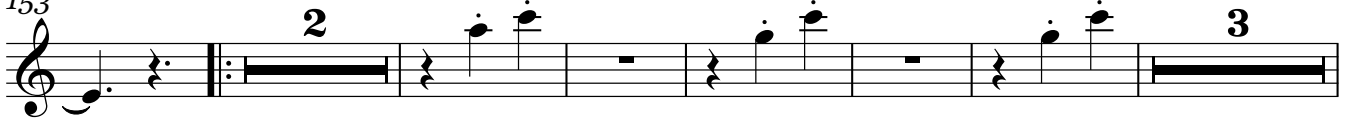

164

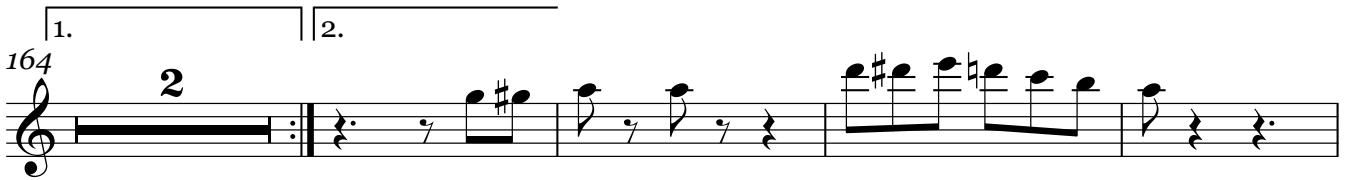

170

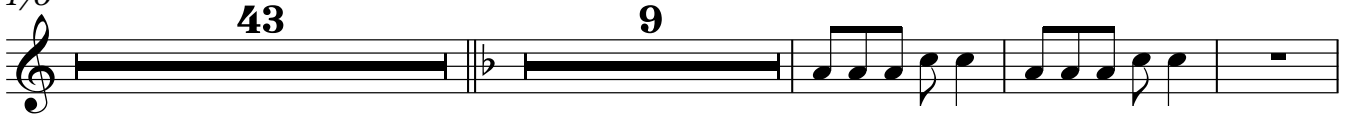

225

232

254

260

267

273

Trompeta 2 en Si $\flat$

293

299

306

313

# == Popurri de huapangos ==

Trompeta 3 en Sib

= Banda la trakatera =

06/Febrero/2020

W//5554775498

F//Venta de partituras y transcripciones para banda

♩.=150 

15

21

27

34

7 1. 2.

46

52

56 7 1.

Trompeta 3 en Sib

67 2.

73

79 D.S.

84

91

98

105

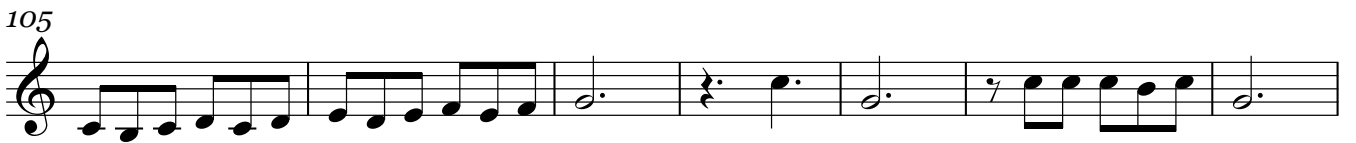

112 2

120 4 1. 2.

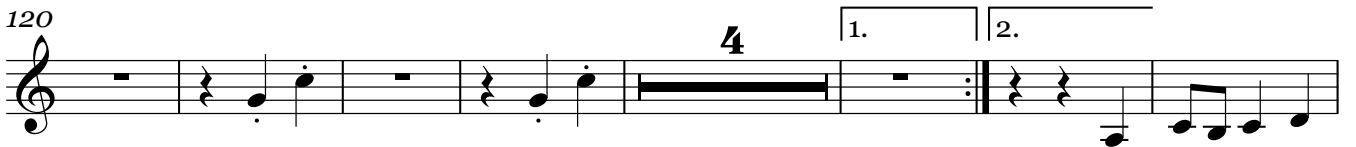

131

139

146

153

1. | 2.

164

170

225

232

254

260

267

273

Trompeta 3 en Si $\flat$ 

293

299

306

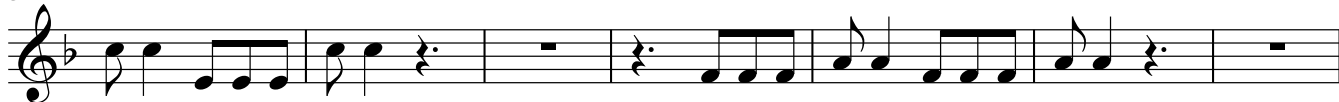

313

# == Popurri de huapangos ==

Trombón 1 en Sib

= Banda la trakatera =

06/Febrero/2020

W//5554775498

F//Venta de partituras y transcripciones para banda

♩ = 150 

7

13

25

33

52

59

77

84

91

98

D.S.

Trombón 1 en Sib

105

113

121

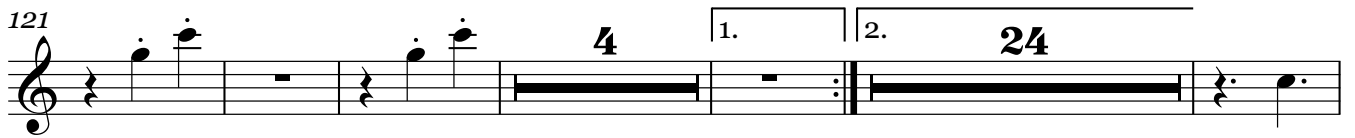

154

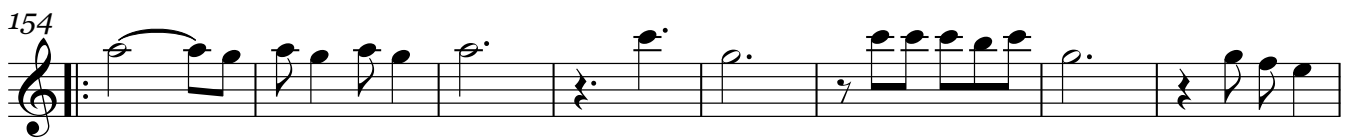

162

167

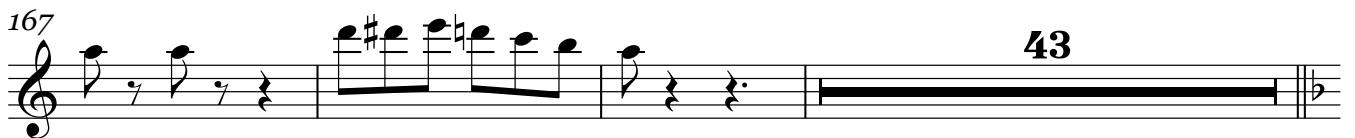

213

219

228

237

257

Trombón 1 en Sib

264

273

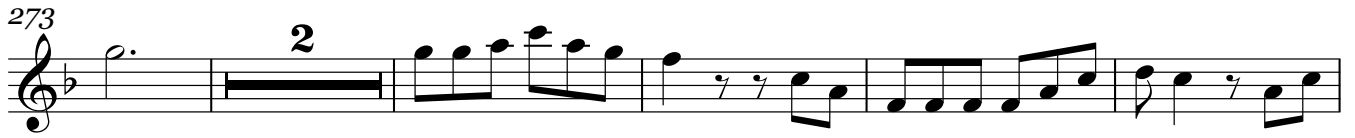

280

286

292

298

306

313

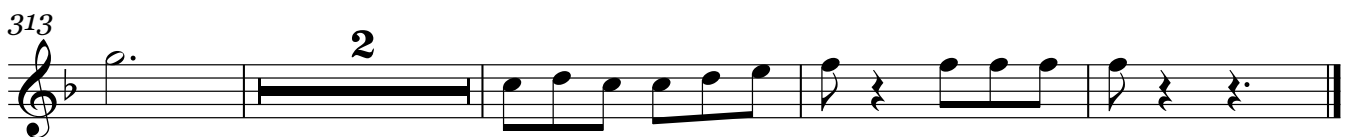

# == Popurri de huapangos ==

Trombón 2 en Sib

= Banda la trakatera =

06/Febrero/2020

W//5554775498

F//Venta de partituras y transcripciones para banda

♩.=150 

7

13

25

33

52

59

77

84

91

98

D.S.

Trombón 2 en Sib

105

113

121

154

162

167

213

219

228

237

257

Trombón 2 en Sib

264

273

280

286

292

298

306

313

# == Popurri de huapangos ==

Trombón 3 en Sib

= Banda la trakatera =

06/Febrero/2020

W//5554775498

F//Venta de partituras y transcripciones para banda

$\text{♩} = 150$  

7

13

25

33

52

59

77

84

91

98

D.S.

Trombón 3 en Sib

105

113

121

154

162

167

213

219

228

237

257

Trombón 3 en Sib

264

2

273

2

280

286

292

298

2

306

2

313

2

# == Popurri de huapangos ==

Trombón 1 en C

= Banda la trakatera =

06/Febrero/2020

W//5554775498

♩.=150 

F//Venta de partituras y transcripciones para banda

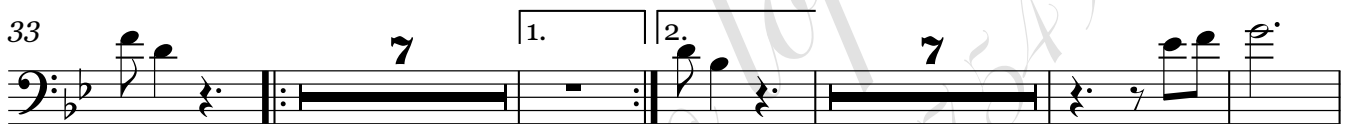

Trombón 1 en C

105

113

121

154

162

167

213

219

228

237

257

Trombón 1 en C

264

264

273

273

280

280

286

286

292

292

298

298

306

306

313

313

# == Popurri de huapangos ==

Trombón 2 en C

= Banda la trakatera =

06/Febrero/2020

W//5554775498

♩.=150

F//Venta de partituras y transcripciones para banda

Trombón 2 en C

105

113

121

154

162

167

213

219

228

237

257

# == Popurri de huapangos ==

Trombón 3 en C

= Banda la trakatera =

06/Febrero/2020

W//5554775498

♩.=150 

F//Venta de partituras y transcripciones para banda

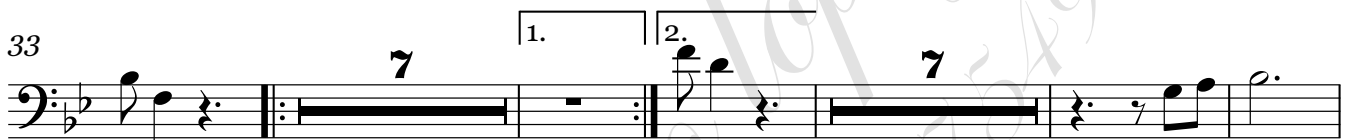

Trombón 3 en C

105

113

121

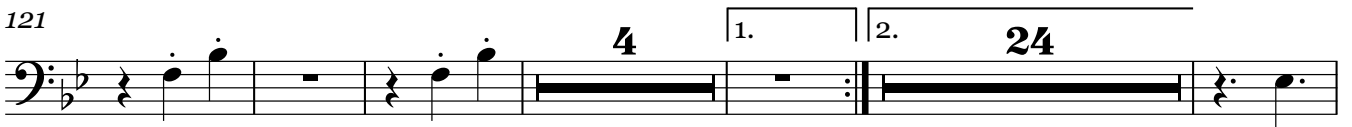

154

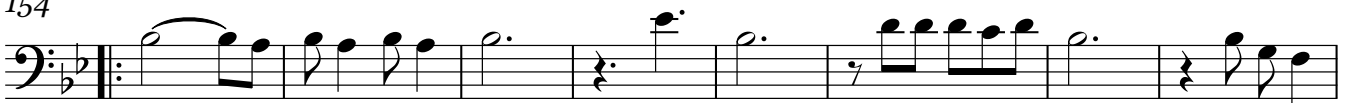

162

167

213

219

228

237

257

Trombón 3 en C

264

273

280

286

292

298

306

313

# == Popurri de huapangos ==

Armonias en Mib

= Banda la trakatera =

06/Febrero/2020

W//5554775498

F//Venta de partituras y transcripciones para banda

$\text{♩} = 150$  

16

21

26

31

7

1. 2.

44

49

3 3 3

54

59

63

1. 2.

229

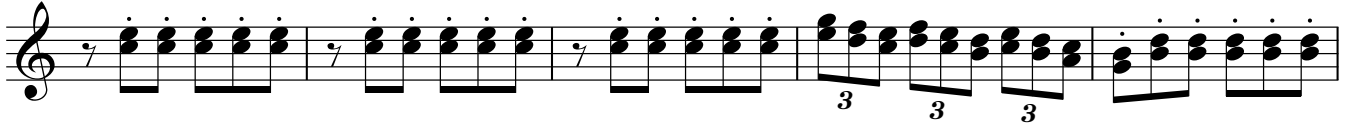

234

239

23

266

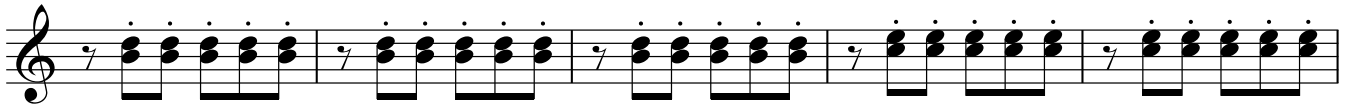

271

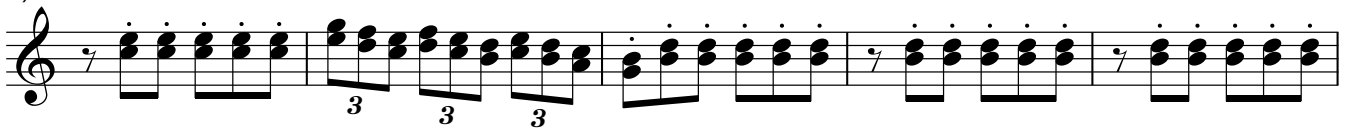

276

23

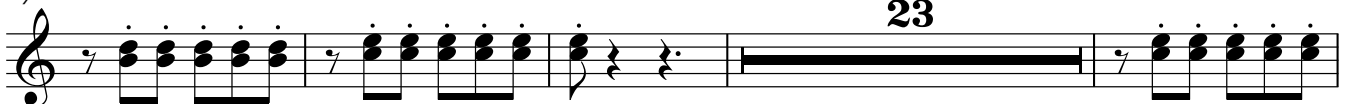

303

308

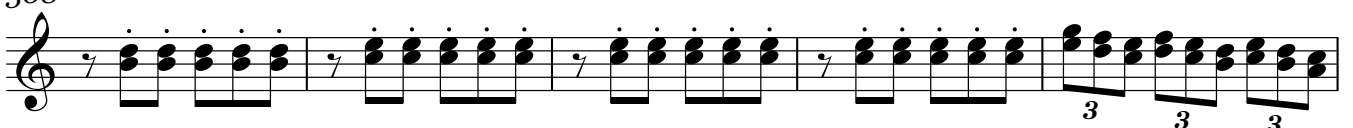

313

# == Popurri de huapangos ==

Tuba en Sib

= Banda la trakatera =

06/Febrero/2020

W//5554775498

F//Venta de partituras y transcripciones para banda

♩ = 150

8

15

22

28

34

41

47

54

57

7

1.

2.

1.

Tuba en Sib

67 2.

73

79 D.S.

84

91

97

104

111

117

124 1. 2.

130

Tuba en Sib

136

143

149

156

163

169

199

209

Tuba en Sib

283

289

296

302

309

314
