

# -\*\*Popurri de los cardenales\*\*-

Clarinete 1 en Sib

=Banda 466=

09/Agosto/2018

W/5554775498

**f**/Venta de partituras y transcripciones para banda

**12**

**19** **3** **17**

**43** **7**

**56** **8** **130**

**70**

**78** **7** **19**

**108** **14**

**128** **6**

**140** **9**

**154** **19**

Clarinete 1 en Sib

179

6

191

9 2

207

4

217

4

227

3 3 3 3 21

253

5 7

270

3

# -\*\*Popurri de los cardenales\*\*-

Clarinete 2 en Sib

=Banda 466=

09/Agosto/2018

W/5554775498

F/Venta de partituras y transcripciones para banda

Clarinete 2 en Sib

179

6

191

9 2

207

4

217

4

227

3 3 3 3 21

253

5 7

270

3

# -\*\*Popurri de los cardenales\*\*-

Clarinete 3 en Sib

=Banda 466=

09/Agosto/2018

W/5554775498

**f**/Venta de partituras y transcripciones para banda

A large watermark is visible across the page, reading 'Amor Music' and 'Whatsapp: 5475475498'.

Clarinete 3 en Sib

179

6

191

9 2

207

4

217

4

227

3 3 3 3 21

254

5 7

271

3

# -\*\*Popurri de los cardenales\*\*-

Trombón 1 en C

=Banda 466=

09/Agosto/2018

W/5554775498

7/Venta de partituras y transcripciones para banda

♩=220

8

15

12

33

22

♩=130

60

67

74

19

100

6

8

120

8

11

143

20

2

170

2

3

179

11

Trombón 1 en C

195 5 14

219 15

240 2

249 11 4

268 7

# -\*\*Popurri de los cardenales\*\*-

Trombón 2 en C

=Banda 466=

09/Agosto/2018

W/5554775498

F/Venta de partituras y transcripciones para banda

♩=220

8

15

33

60

67

74

100

120

143

170

179

♩=130

22

12

19

6

8

8

11

20

2

2

3

11

## Trombón 2 en C

195

5 14

219

15

240

2

249

11 4

268

7

## Trombón 3 en C

217

224

246

267

# -\*\*Popurri de los cardenales\*\*-

Trombón 1 en Sib

=Banda 466=

09/Agosto/2018

W/5554775498

F/Venta de partituras y transcripciones para banda

## Trombón 1 en Sib

217

224 **15** **2**

246 **11** **4**

267 **7**

# -\*\*Popurri de los cardenales\*\*-

Trombón 2 en Sib

=Banda 466=

09/Agosto/2018

W/5554775498

f/Venta de partituras y transcripciones para banda

## Trombón 2 en Sib

217

224 **15** **2**

246 **11** **4**

267 **7**

# -\*\*Popurri de los cardenales\*\*-

Trombón 3 en Sib

=Banda 466=

09/Agosto/2018

W/5554775498

F/Venta de partituras y transcripciones para banda

## Trombón 3 en Sib

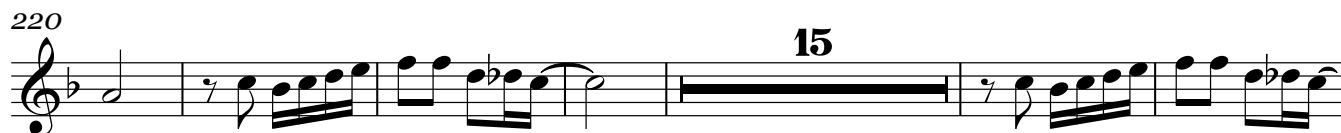
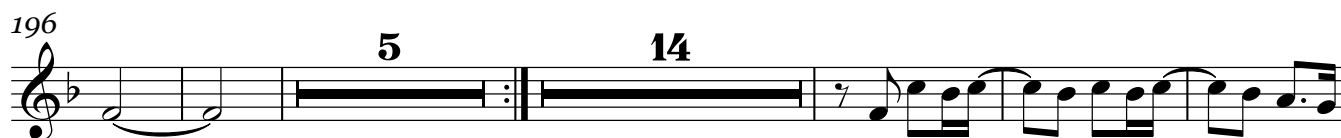

# -\*\*Popurri de los cardenales\*\*-

Trompeta 1 en Sib

=Banda 466=

09/Agosto/2018

W/5554775498

F/Venta de partituras y transcripciones para banda

♩=220

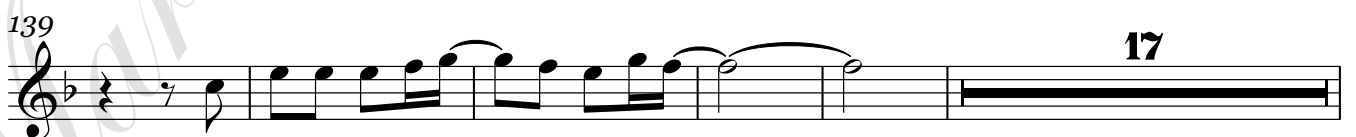
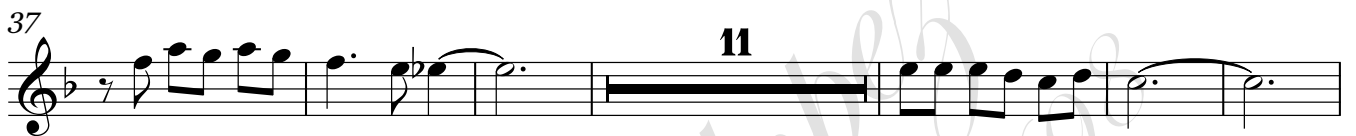
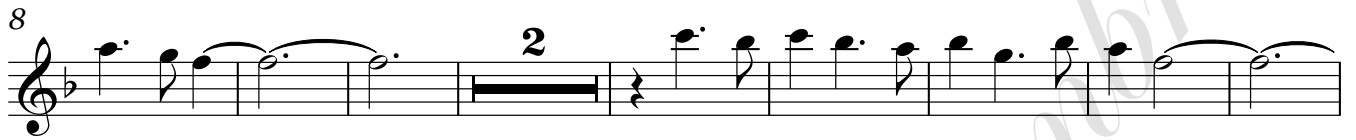

## Trompeta 1 en Sib

# -\*\*Popurri de los cardenales\*\*-

Trompeta 2 en Sib

=Banda 466=

09/Agosto/2018

W/5554775498

F/Venta de partituras y transcripciones para banda

**♩=220**

8

18

37

54

69

83

103

128

139

161

2

8

7

11

2

8

6

6

10

19

4

17

15

**♩=130**

Trompeta 2 en Sib

# -\*\*Popurri de los cardenales\*\*-

Trompeta 3 en Sib

=Banda 466=

09/Agosto/2018

W/5554775498

F/Venta de partituras y transcripciones para banda

♩=220

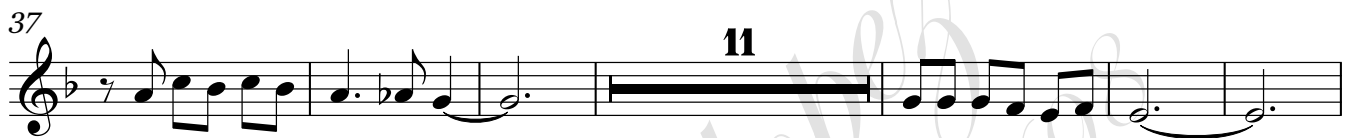

## Trompeta 3 en Sib

179

188

216

235

261

273

2

13

10

12

20

5

# -\*\*Popurri de los cardenales\*\*-

Saxor en Mib

=Banda 466=

09/Agosto/2018

W/5554775498

f/Venta de partituras y transcripciones para banda

♩=220

56 ♩=130

Saxor en Mi♭

57

65

73

81

89

97

105

113

121

128

137

145

153

161

169

177

185

193

201

209

217

225

233

241

249

257

265

272

# -\*\*Popurri de los cardenales\*\*-

Tuba en Sib

=Banda 466=

09/Agosto/2018

W/5554775498

**F**/Venta de partituras y transcripciones para banda

♩=220

1

8

15

23

31

38

45

51

♩=130

56

63

70

158

165

172

179

186

193

200

207

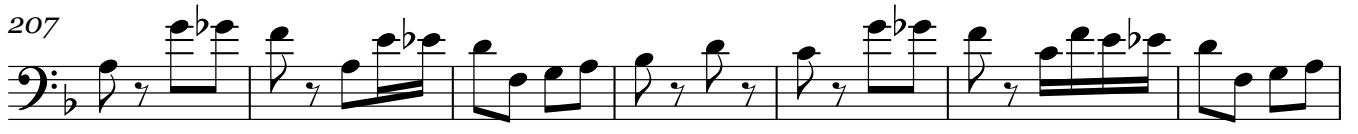

214

222

229

Tuba en Sib

236

243

250

257

264

272

