

== Popurri michoacan ==

Clarinete 1 en Sib

=Max peraza=

07/Agosto/2019

W/5554775498

F/Venta de partituras y transcripciones para banda

$\text{♩} = 140$

11

30

42

65

94

To Coda

124

131

D.S. al Coda

140

160

Clarinete 1 en Sib

168

To Coda

174

219

D.S. al Coda

229

241

246

252

To Coda

258

D.S. al Coda

293

300

308

Clarinete 1 en Sib

== Popurri michoacan ==

Clarinete 2 en Sib

=Max peraza=

07/Agosto/2019

W/5554775498

F/Venta de partituras y transcripciones para banda

♩=140

12 **13**

31 **3** **5**

43 **15** 1. **4** 2. **23**

88 **2** **11** **To Coda**

106 **14**

127

134 **D.S. al Coda**

♩
140 **§** **15**

160

Clarinete 2 en Sib

168

To Coda

174

219

D.S. al Coda

229

241

246

252

To Coda

258

D.S. al Coda

293

300

308

Clarinete 2 en Sib

== Popurri michoacan ==

Clarinete 3 en Sib

=Max peraza=

07/Agosto/2019

W/5554775498

F/Venta de partituras y transcripciones para banda

$\text{♩} = 140$

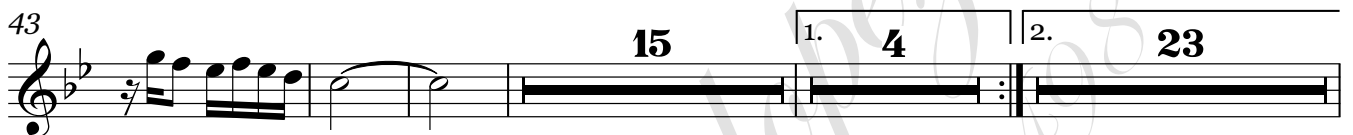

Clarinete 3 en Sib

168

174

219

229

241

246

252

258

293

300

308

Clarinete 3 en Sib

== Popurri michoacan ==

Trompeta 1 en Sib

=Max peraza=

07/Agosto/2019

W/5554775498

F/Venta de partituras y transcripciones para banda

♩=140

11

22

29

36

72 **To Coda**

106

117

126

134 **D.S. al Coda**

140

== Popurri michoacan ==

Trompeta 2 en Sib

= Max peraza =

07/Agosto/2019

W/5554775498

F/Venta de partituras y transcripciones para banda

♩=140

12

22

29

36

72

106

117

126

134

140

Trompeta 2 en Sib

144 8

160 21

188 To Coda

219 D.S. al Coda ♩ = 155

229 7

241 7

246

252 To Coda

258 D.S. al Coda

293 22 1. 4

323 8

335

== Popurri michoacan ==

Trompeta 3 en Sib

= Max peraza =

07/Agosto/2019

W/5554775498

F/Venta de partituras y transcripciones para banda

$\text{♩} = 140$

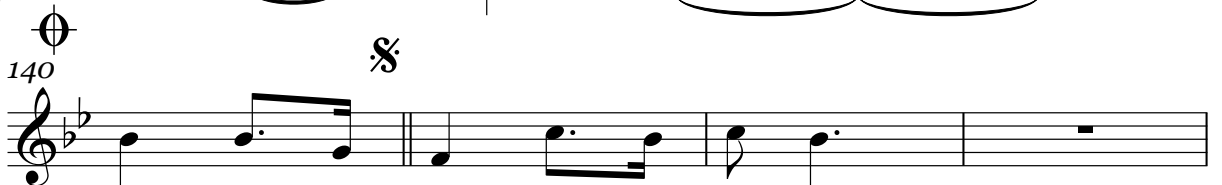
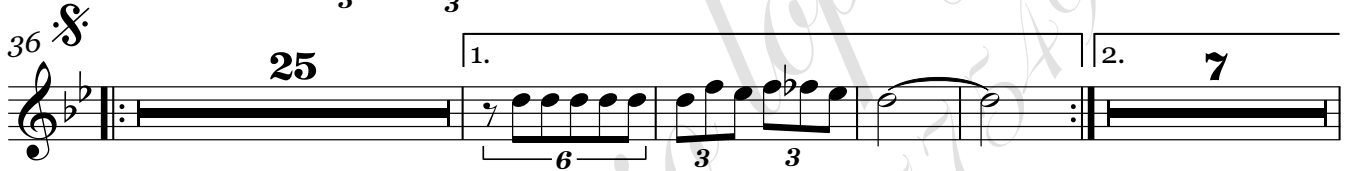
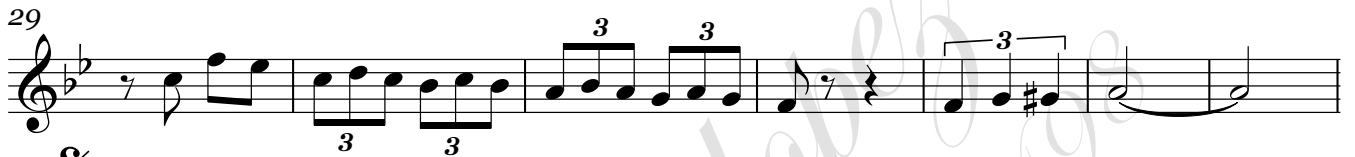

Trompeta 3 en Sib

144 8

160 21

188 To Coda

1. 2. 25

219 D.S. al Coda

4 4

$\text{♩} = 155$

229 7

241 $\text{♩} = 155$

246

252 To Coda

258 D.S. al Coda

22 1. 5 2. 7

293 22 1. 4

323 2. 8

Trompeta 3 en Si \flat

335

== Popurri michoacan ==

Trombón 1 en Sib

=Max peraza=

07/Agosto/2019

W/5554775498

F/Venta de partituras y transcripciones para banda

♩=140

11 9 6

26 3 3 3 3 3

34 **23** 1. 4

65 **35** 2. To Coda

106 **14**

127

135 **D.S. al Coda**

140 **7**

154

164 **21** 1. 5

Trombón 1 en Sib

To Coda

193 2. **2** **19**

219 **D.S. al Coda** **4**

$\text{♩} = 155$ **4**

229 **7**

241 ♩

246

252 **To Coda**

259 **2**

267 **9** 1. **5**

285 **D.S. al Coda** 2. **7**

♩

297 **2**

305

Trombón 1 en Sib

3

314

2

1.

323

2.

7

335

3

== Popurri michoacan ==

Trombón 2 en Sib

=Max peraza=

07/Agosto/2019

W/5554775498

F/Venta de partituras y transcripciones para banda

$\text{♩} = 140$

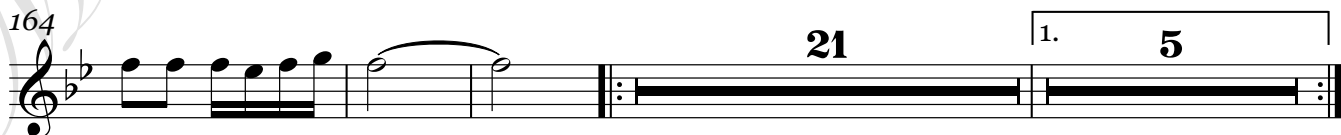
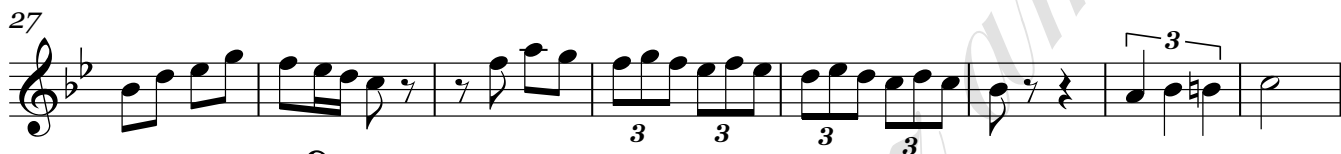
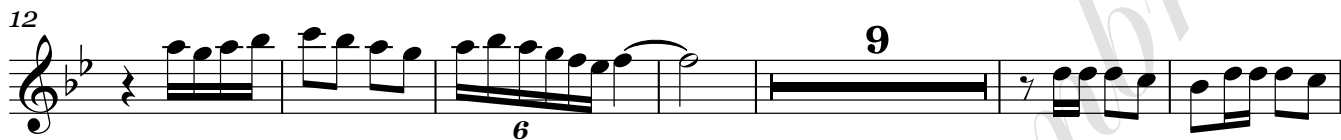
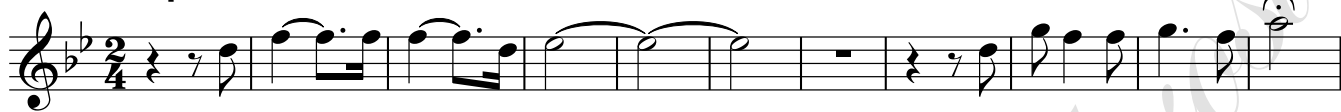

Trombón 2 en Sib

To Coda

193 2. **2** **19**

219 **D.S. al Coda** **4**

$\text{♩} = 155$ **4**

229 **7**

241 **8.**

246

252 **To Coda**

259 **2**

267 **9** 1. **5**

285 **D.S. al Coda** 2. **7**

$\text{♩} = 155$

297 **2**

305

Trombón 2 en Si \flat

314

2

1.

323

2.

7

335

== Popurri michoacan ==

Trombón 3 en Sib

=Max peraza=

07/Agosto/2019

W/5554775498

F/Venta de partituras y transcripciones para banda

$\text{♩} = 140$

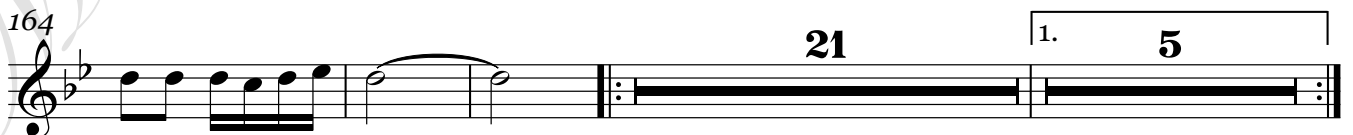
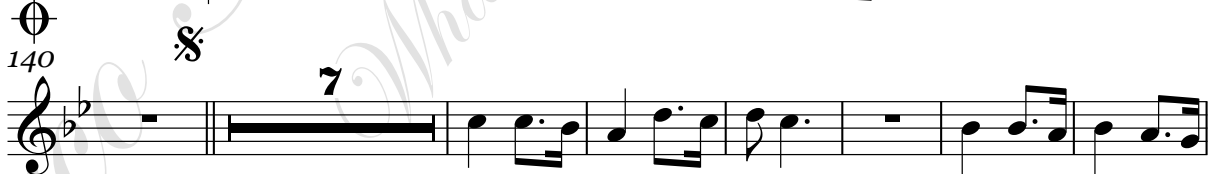
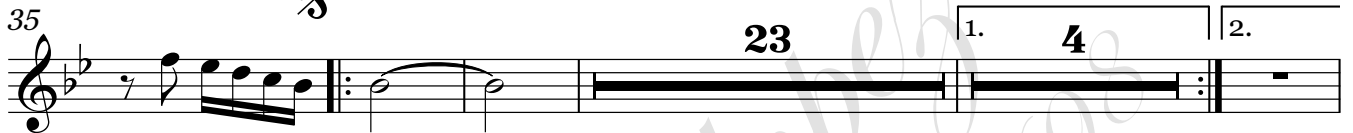
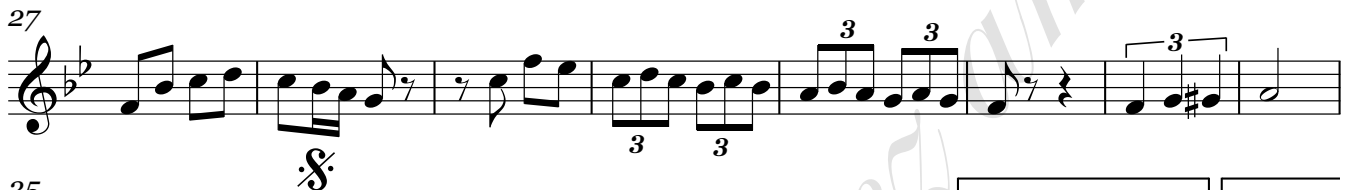

Trombón 3 en Sib

To Coda

193 2. **2** **19**

219 **4** **D.S. al Coda**

$\text{♩} = 155$ **4**

229 **7**

241 ♩

246

252 **To Coda**

259 **2**

267 **9** 1. **5**

285 **D.S. al Coda** 2. **7**

♩

297 **2**

305

Trombón 3 en Sib

3

314

2

1.

323

2.

7

335

== Popurri michoacan ==

Trombón 1 en C

=Max peraza=

07/Agosto/2019

W/5554775498

F/Venta de partituras y transcripciones para banda

♩=140

11 **9**

26 **6**

33 **3** **3** **3** **3** **23** **1.** **4**

65 **2.** **35** **To Coda**

106 **14**

127

135 **D.S. al Coda**

140 **7**

154

164 **21** **1.** **5**

Trombón 1 en C

To Coda

193 2. **2** **19**

219 **D.S. al Coda** **4** $\text{♩} = 155$ **4**

229 **7**

241

246

252 **To Coda**

259 **2**

267 **9** 1. **5**

285 **D.S. al Coda** 2. **7** $\text{♩} = 155$

297 **2**

305

Trombón 1 en C

314

2

1.

323

2.

7

335

== Popurri michoacan ==

Trombón 2 en C

=Max peraza=

07/Agosto/2019

W/5554775498

F/Venta de partituras y transcripciones para banda

♩=140

11

26

33

65

106

127

135

140

154

164

9

6

3 3 3 3

23

1. 4

2.

35

To Coda

D.S. al Coda

7

21

1. 5

Trombón 2 en C

To Coda

193 2. **2**

19

219 **D.S. al Coda**

4

ϕ $\text{♩} = 155$

4

229 **7**

241 **8**

246

252 **To Coda**

259 **2**

267 **9** 1. **5**

285 **D.S. al Coda**

2. **7**

ϕ

297 **2**

305

Trombón 2 en C

314

2

1.

323

2.

7

335

== Popurri michoacan ==

Trombón 3 en C

=Max peraza=

07/Agosto/2019

W/5554775498

F/Venta de partituras y transcripciones para banda

♩=140

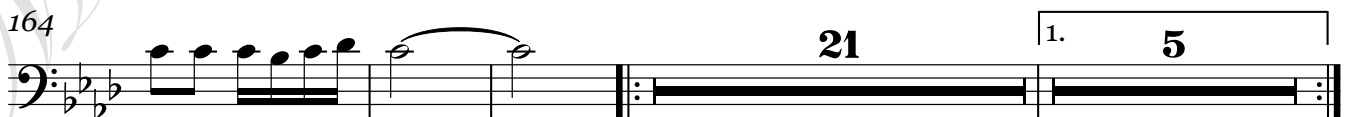
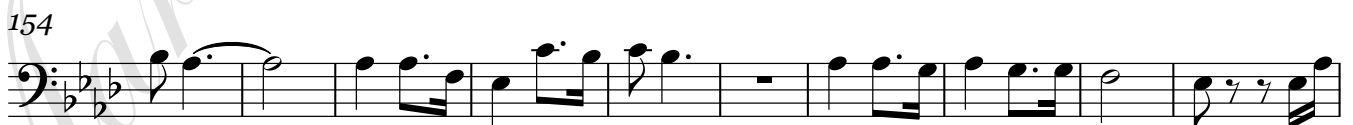
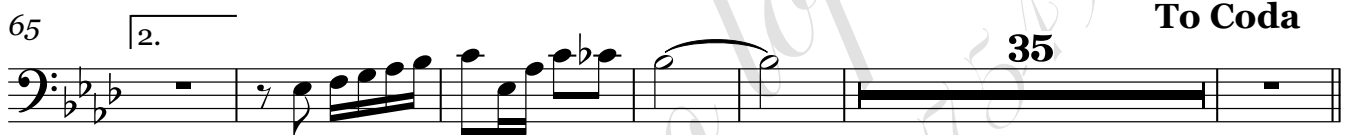
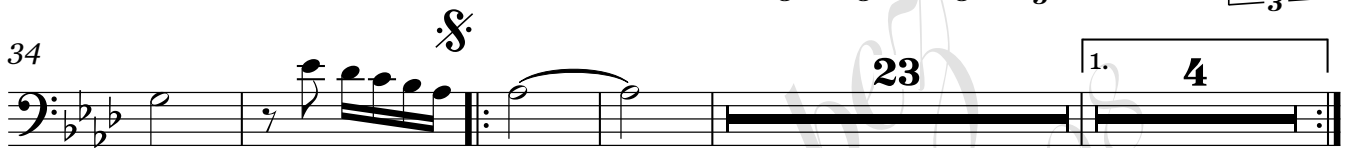
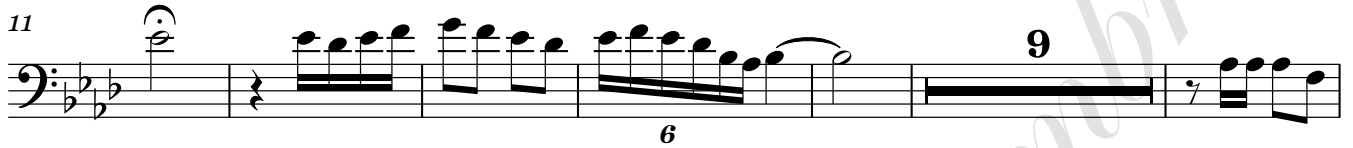

Trombón 3 en C

To Coda

193 2. **2** **19**

219 **D.S. al Coda** Φ $\text{♩} = 155$

4 **4**

229 **7**

241 8

246

252 **To Coda**

259 **2**

267 **9** 1. **5**

285 **D.S. al Coda** Φ

2. **7** **4**

297 **2**

305

== Popurri michoacan ==

Saxor en Mib

=Max peraza=

07/Agosto/2019

W/5554775498

F/Venta de partituras y transcripciones para banda

♩=140

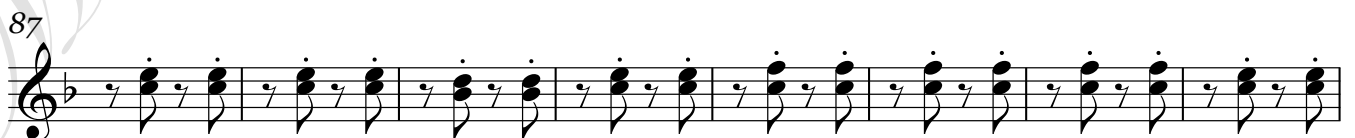

95

To Coda

103

111

119

127

D.S. al Coda

134

140

147

155

163

171

179

187

195

202

209

217

To Coda **D.S. al Coda**

224

ϕ $\text{♩} = 155$

229

238

241

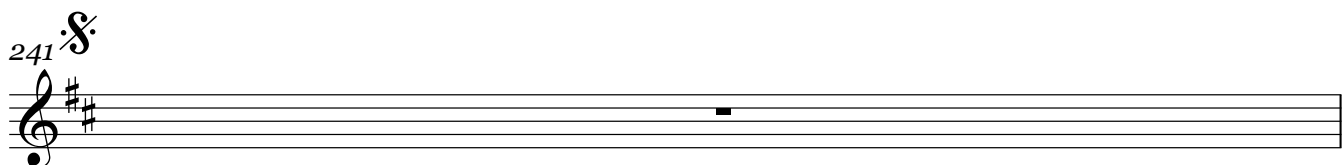

Saxor en Mi♭

242

296

301

306

311

316

321

326

331

336

== Popurri michoacan ==

Tuba en Sib

= Max peraza =

07/Agosto/2019

W/5554775498

F/Venta de partituras y transcripciones para banda

♩=140

Tuba en Sib

86

94

100

106

114

121

129

135

140

147

155

Tuba en Sib

162

170

178

186

194

202

210

217

To Coda

D.S. al Coda

224

Φ $\text{♩} = 155$

229

235

Tuba en Sib

241

247 **To Coda**

253

260

267

274 1.

281 2.

287 **D.S. al Coda**

293

299

305

