

# Popurrí de sones

Banda Los Chirimoyos

1a Trompeta

1

7

17

24

31

42

52

59

100

117

4

6

12

35

3

1 = 232

# Popurrí de sones

1a Trompeta HOJA 2

Banda Los Chirimoyos

124

131

138

145

152

159

166

175

182

189

211

# Popurrí de sones

Banda Los Chirimoyos

2a Trompeta

1

3

7

4

1

$\text{♩} = 232$

17

24

31

6

42

4

2

52

59

35

99

12

116

3

# Popurrí de sones

2a Trompeta H $\text{O}$ J $\text{A}$  2

Banda Los Chirimoyos

123

130

137

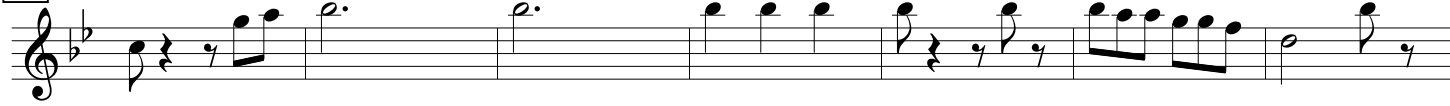

144

151

158

165

174

181

188

# Popurrí de sones

Banda Los Chirimoyos

3a Trompeta

# Popurrí de sones

3a Trompeta HOJA 2

Banda Los Chirimoyos

123

130

137

144

151

158

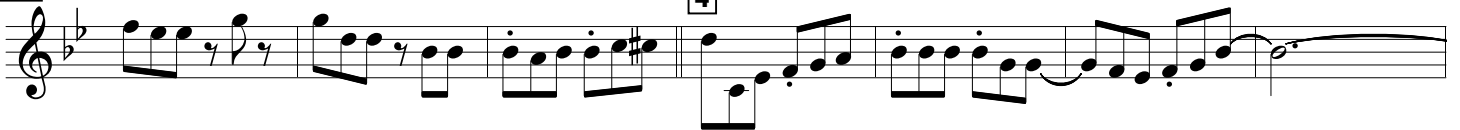

165

174

181

188

# Popurrí de sones

Banda Los Chirimoyos

1<sup>er</sup> Clarinete

7 13 1 1 = 232

19

26

33

39 7 2

51 tr. tr. tr. 6

63

70 5

81 13

# Popurrí de sones

1er Clarinete HOJA 2

Banda Los Chirimoyos

100

107

121

128

135

142

149

156

167

185

# Popurrí de sones

1er Clarinete HOJA 3

Banda Los Chirimoyos

191

198

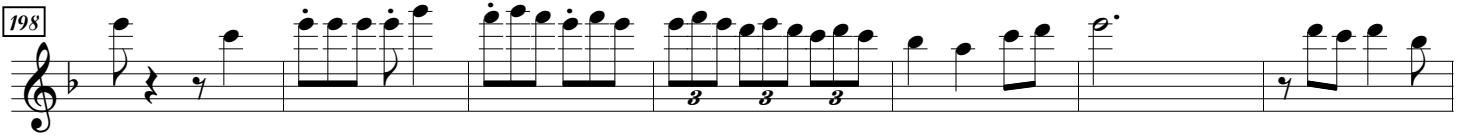

205

212

219

234

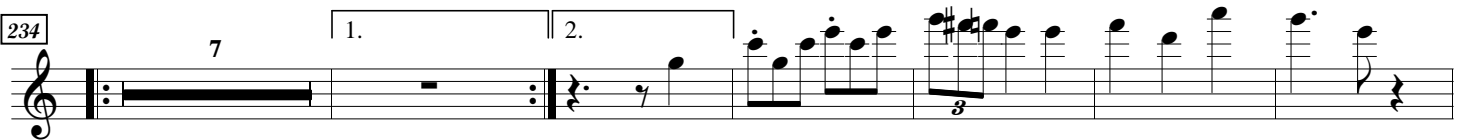

247

254

282

289

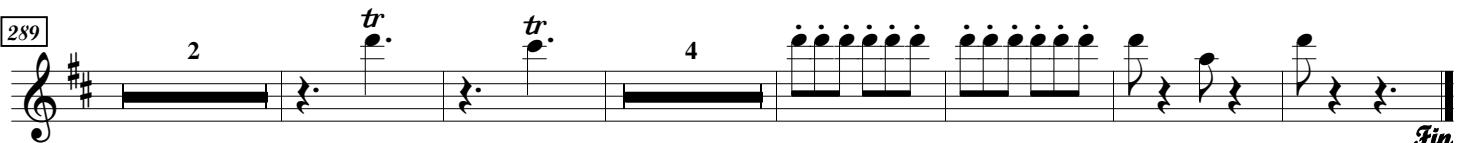

Fin

# Popurrí de sones

Banda Los Chirimoyos

2o Clarinete

1 13 1  $\text{♩} = 232$

18

25 6

37 7 2 *tr*

49 *tr* 6

61

68 5

79

86 13

105 8 3

# Popurrí de sones

2o Clarinete HOJA 2

Banda Los Chirimoyos

119

126

133

140

147

154

161

183

189

196

# Popurrí de sones

Banda Los Chirimoyos

3er Clarinete

1 13 1  $\text{♩} = 232$

19

26 6

37 3 7 2 tr

49 tr 6

61

68 5

79

86 13

105 8 3

# Popurrí de sones

3er Clarinete HOJA 3

Banda Los Chirimoyos

203

210

217

223

244

251

258

285

292

# Popurrí de sones

Banda Los Chirimoyos

1er Trombon

1 13 1 1 = 232 2

19

25

32

39

46 2 6

58 7

70

76 12

# Popurrí de sones

1er Trombon HOJA 2

Banda Los Chirimoyos

93 23 3

121

128

135

142

149

156 4 5

167 3 5

179

186 32

# Popurrí de sones

Banda Los Chirimoyos

2a Trombon

1 13 1 1 = 232 2

19

25

32

39

46 2 6

58 7

70

76 12

93 23 3

# Popurrí de sones

2a Trombon HOJA 2

Banda Los Chirimoyos

121

128

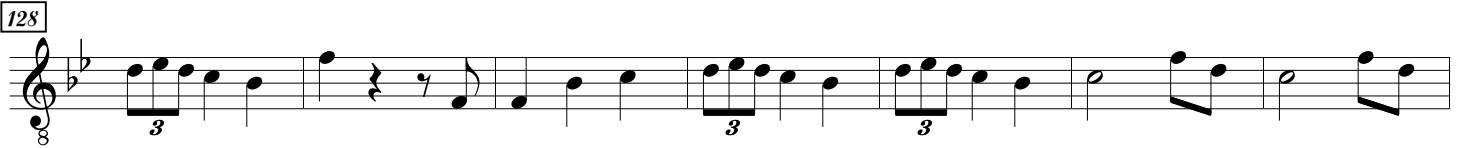

135

142

149

156

167

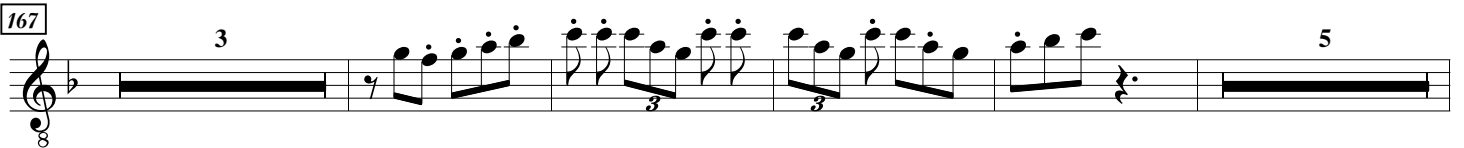

179

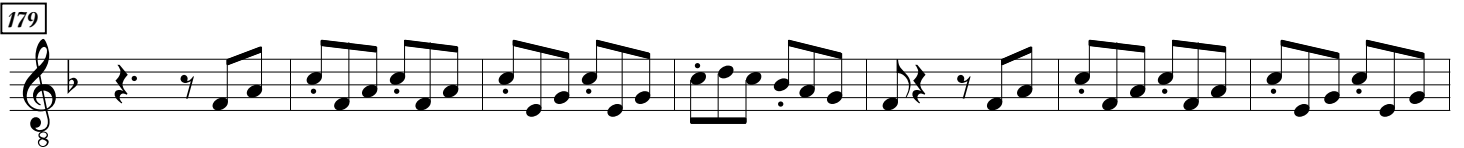

186

223

# Popurrí de sones

Banda Los Chirimoyos

3er Trombon

1 13 1 1 = 232 2

19

25

32

39

46 2 6

58 7

70

76 12

93 23 3

# Popurrí de sones

3er Trombon HOJA 2

Banda Los Chirimoyos

121

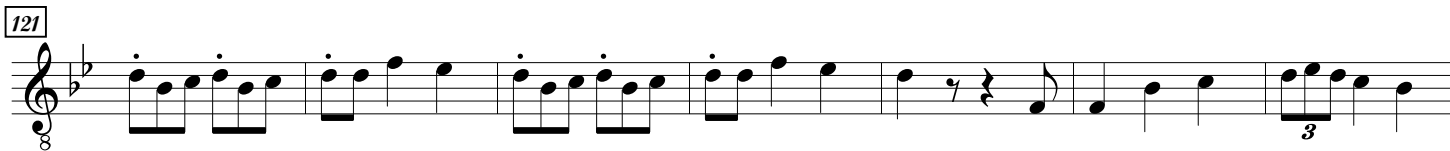

128

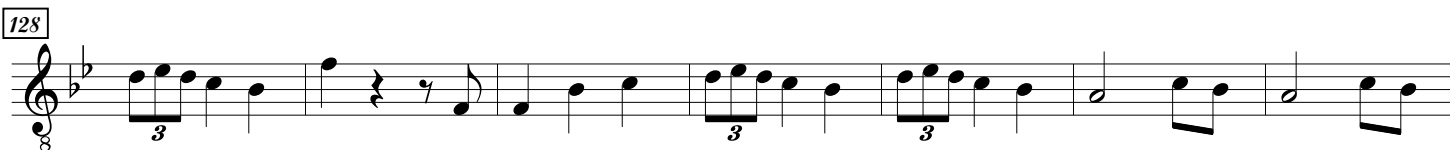

135

142

149

156

167

179

186

223

# Popurrí de sones

3er Trombon HOJA 3

Banda Los Chirimoyos

238

1. 2.

*tr*

245

252

259

22

286

♩ = 250

6

292

♩ = 265

297

*Fin*

# Popurrí de sones

Banda Los Chirimoyos

1er Trombon

13

1

♩ = 232

2

19

25

32

39

46

2

6

58

7

70

76

12

# Popurrí de sones

1er Trombon HWA 2

Banda Los Chirimoyos

93 23 3

121

128

135

142

149

156 4 5

167 3 5

179

186 32

# Popurrí de sones

1er Trombon HOJA 3

Banda Los Chirimoyos

223 5 10 *tr*

238 *tr* 1. 2.

245

252

259 22

286 6 ♩ = 250

292 ♩ = 265

297

*Fin*

# Popurrí de sones

Banda Los Chirimoyos

2a Trombon

1 13 1  $\text{♩} = 232$  2

19

25

32

39

46 2 6

58 7

70

76 12

93 23 3

# Popurrí de sones

2a Trombon HOJA 2

Banda Los Chirimoyos

121

128

135

142

149

156

167

179

186

223

# Popurrí de sones

2a Trombon WJA 3

Banda Los Chirimoyos

238 *tr* 1. 2.

245

252

259 22

286 6 ♩ = 250

292 ♩ = 265

297

*Fin*

# Popurrí de sones

Banda Los Chirimoyos

3er Trombon

1 13 1  $\text{♩} = 232$  2

19

25

32

39

46 2 6

58 7

70

76 12

93 23 3

# Popurrí de sones

3er Trombon HOJA 2

Banda Los Chirimoyos

121

128

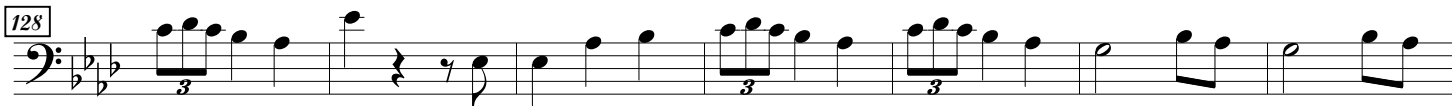

135

142

149

156

167

179

186

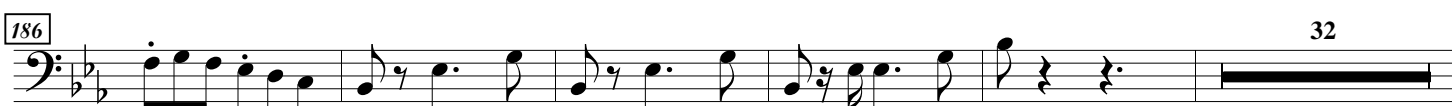

223

# Popurrí de sones

3er Trombon HOJA 3

Banda Los Chirimoyos

238 *tr* 1. 2.

245

252

259 22

286 6 ♩ = 250

292 ♩ = 265

297

*Fin*

# Popurrí de sones

Banda Los Chirimoyos

Saxofones Eb

1 13 1 = 232

19

27

35

42 2

50 3

58

66 3

76

84 3 3 3 3 3 3

97 3

101

Nicolas González Magaña

02/Octubre/2018

Cel:(55) 27 43 79 54

# Popurrí de sones

Banda Los Chirimoyos

*Tuba Bb*  $\frac{6}{8}$   $\text{♩} = 232.$

1 13 1  $\text{♩} = 232.$

20

28

36

43 2

51

59

67

75

83

91

# Popurrí de sones

Tuba Bb HOJA 2

Banda Los Chirimoyos

99

107

115

123

131

139

147

155

167

187

195

# Popurrí de sones

Tuba Bb HOJA 3

Banda Los Chirimoyos

203

211

219

232

239

247

255

263

271

279

287

295

Fin