

# =Bonita y mentirosa=

Clarinete 1 en Sib

=Chuy lizarraga=

02/Diciembre/2020

♩=100

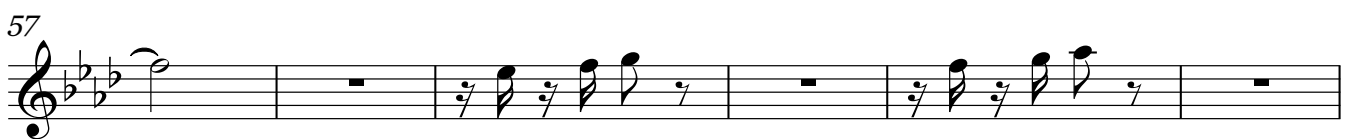
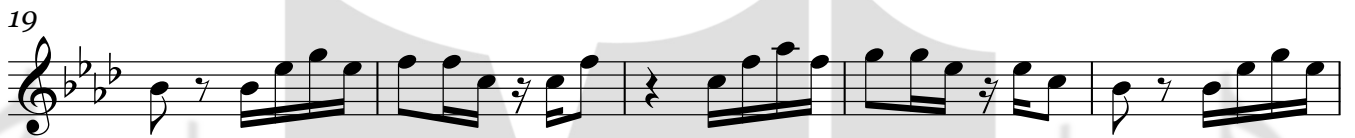

Clarinete 1 en Sib

73 1. 2.

79

85 D.S. al Coda

91

97

103

# =Bonita y mentirosa=

Clarinete 2 en Sib

=Chuy lizarraga=

02/Diciembre/2020

♩=100

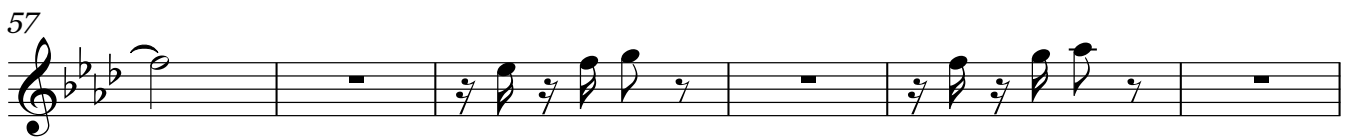
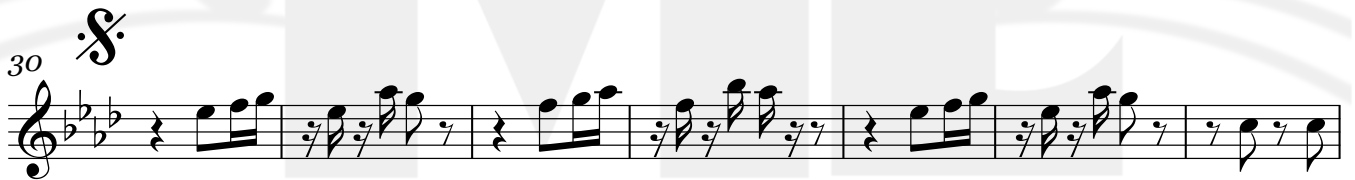
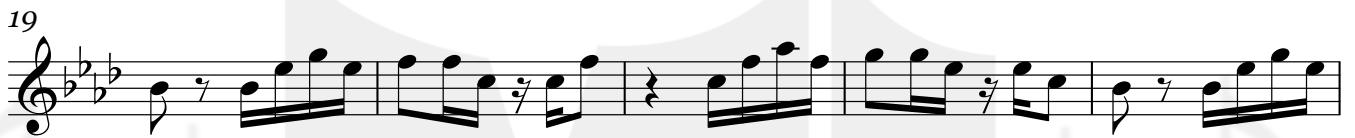

Clarinete 2 en Sib

73 1. 2.

79

85 D.S. al Coda

91

97

103

# =Bonita y mentirosa=

Clarinete 3 en Sib

=Chuy lizarraga=

02/Diciembre/2020

♩=100

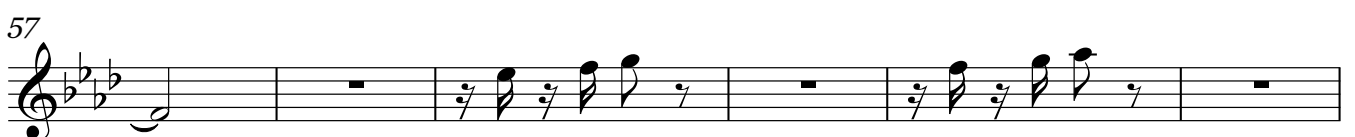
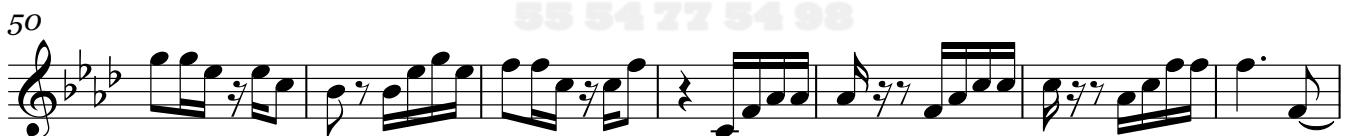
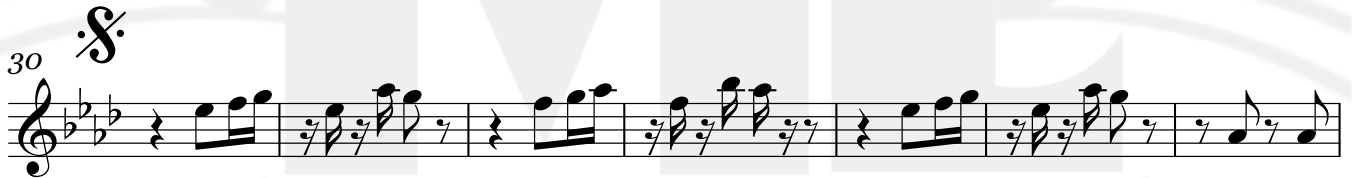
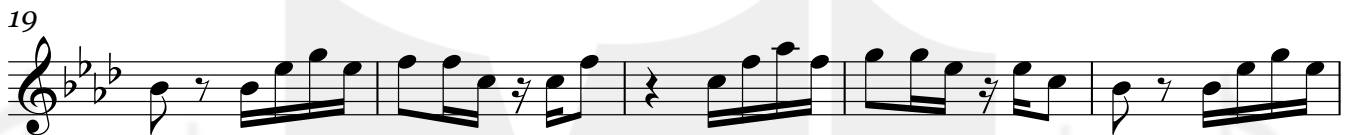

To Coda

Clarinete 3 en Sib

73 1. 2.

79

85 D.S. al Coda

91

97

103

# =Bonita y mentirosa=

Trompeta 1 en Sib

=Chuy lizarraga=

02/Diciembre/2020

$\text{♩} = 100$

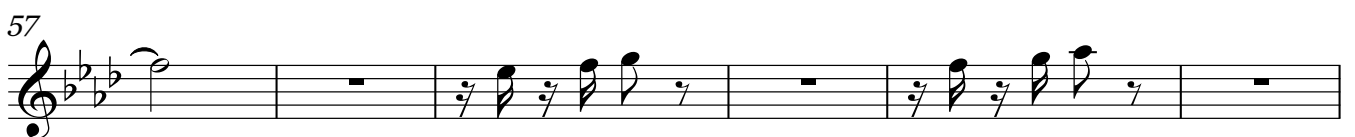
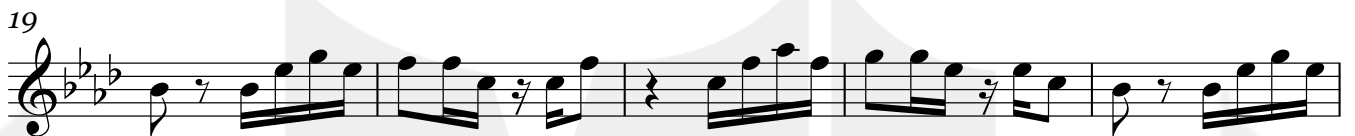

To Coda

6

Trompeta 1 en Si $\flat$

73 1. 2.

79

85 D.S. al Coda

91

97

103

# =Bonita y mentirosa=

Trompeta 2 en Sib

=Chuy lizarraga=

02/Diciembre/2020

$\text{♩} = 100$

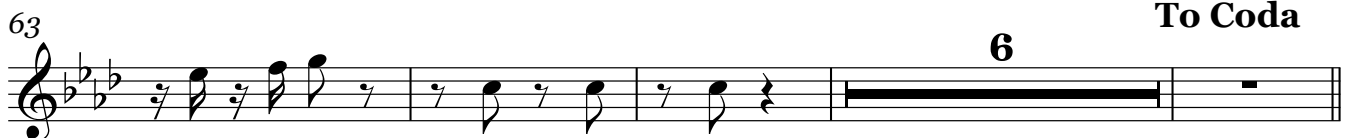
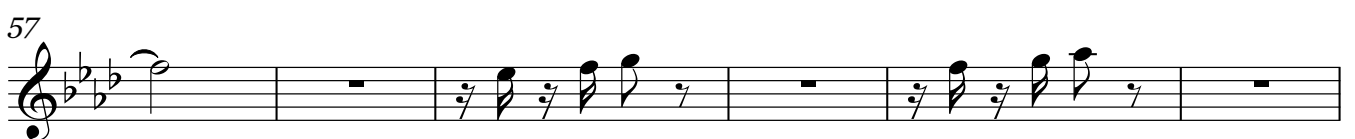
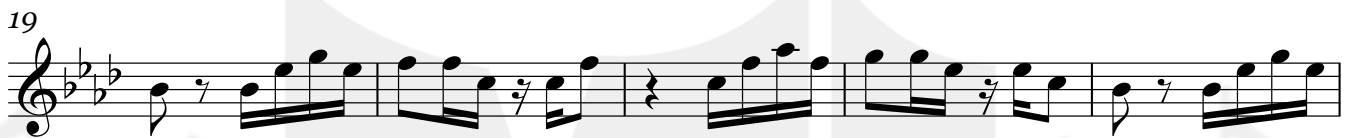

Trompeta 2 en Sib

73 1. 2.

79

85 D.S. al Coda

91

97

103

# =Bonita y mentirosa=

Trompeta 3 en Sib

=Chuy lizarraga=

02/Diciembre/2020

♩=100

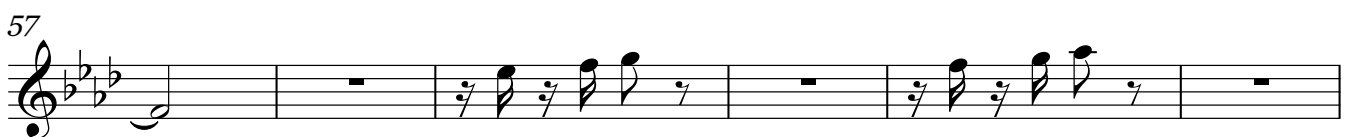
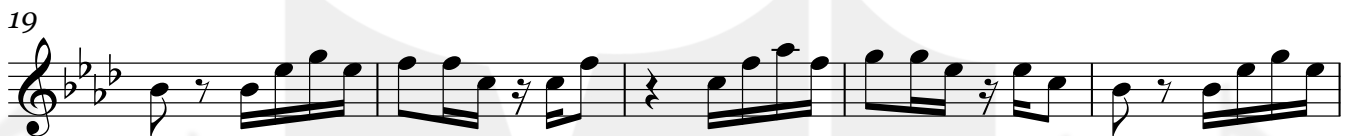

To Coda

6

Trompeta 3 en Sib

73 1. 2.

79

85 D.S. al Coda

91

97

103

# =Bonita y mentirosa=

Trombón 1 en Sib

=Chuy lizarraga=

02/Diciembre/2020

$\text{♩} = 100$

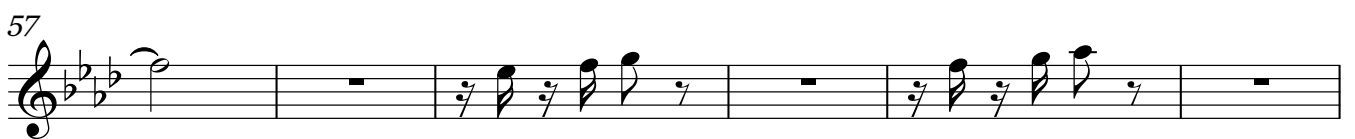
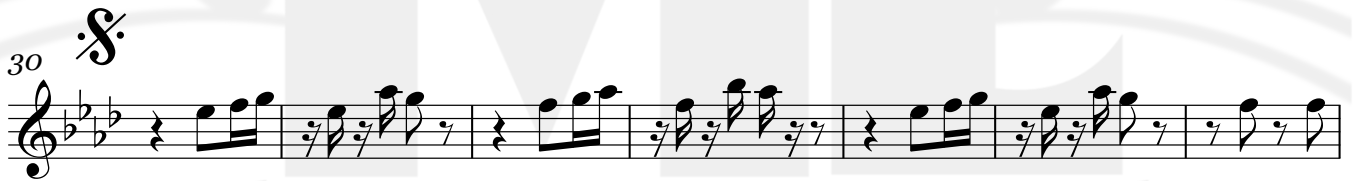

Trombón 1 en Sib

73 1. 2.

79

85 D.S. al Coda

91

97

103

# =Bonita y mentirosa=

Trombón 2 en Sib

=Chuy lizarraga=

02/Diciembre/2020

$\text{♩} = 100$

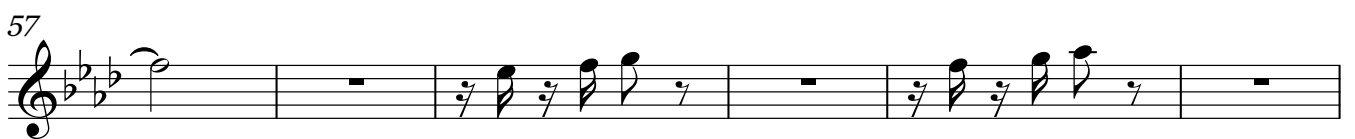

Trombón 2 en Si $\flat$

73 1. 2.

79

85 D.S. al Coda

91

97

103

# =Bonita y mentirosa=

Trombón 3 en Sib

=Chuy lizarraga=

02/Diciembre/2020

$\text{♩} = 100$

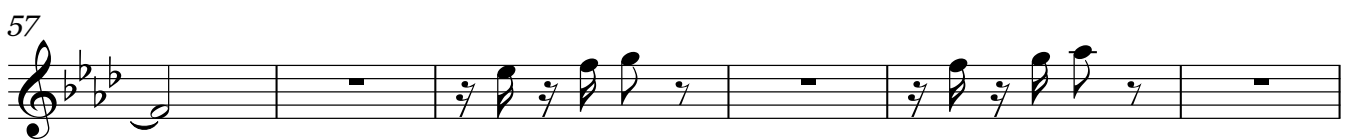
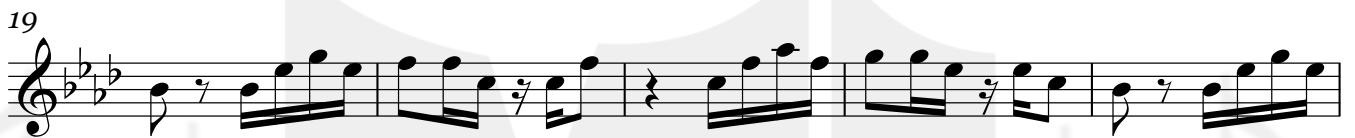

Trombón 3 en Sib

73 1. 2.

79

85 D.S. al Coda

91

97

103

# =Bonita y mentirosa=

Trombón 1 en C

=Chuy Iizarraga=

02/Diciembre/2020

♩=100

Trombón 1 en C

73

1. 2.

79

85

85

D.S. al Coda

91

91

97

97

103

103

# =Bonita y mentirosa=

Trombón 2 en C

=Chuy lizarraga=

02/Diciembre/2020

$\text{♩} = 100$

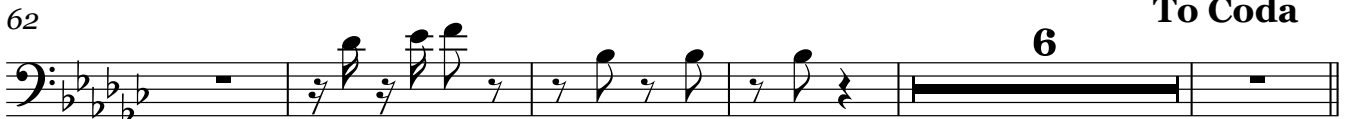
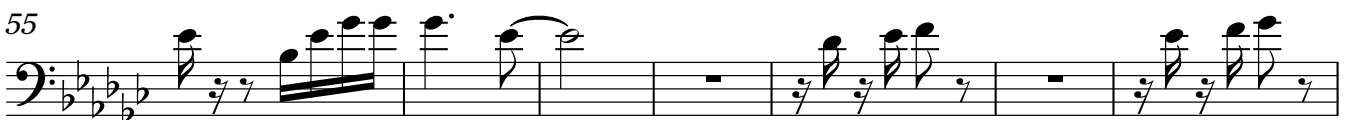

Trombón 2 en C

73

1. 2.

79

85

D.S. al Coda

91

97

103

# =Bonita y mentirosa=

Trombón 3 en C

=Chuy Iizarraga=

02/Diciembre/2020

$\text{♩} = 100$

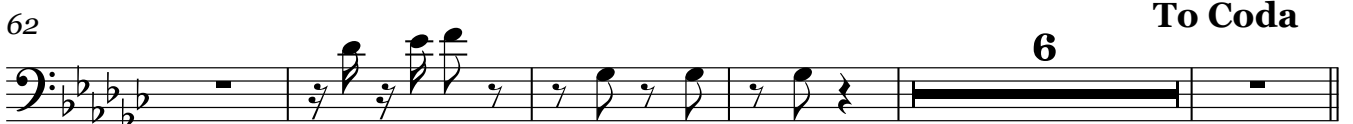
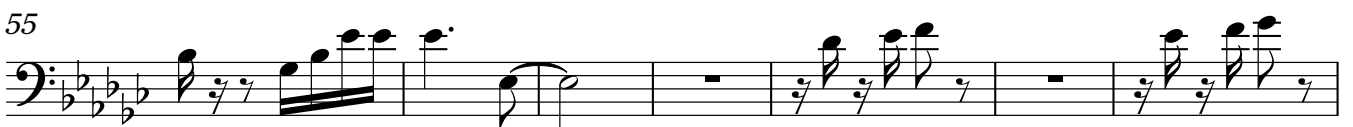
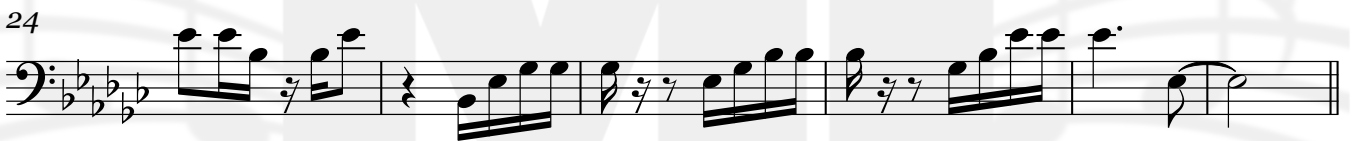

Trombón 3 en C

73

1. 2.

79

85

D.S. al Coda

91

97

103

# =Bonita y mentirosa=

Tuba en Sib

=Chuy lizarraga=

02/Diciembre/2020

♩=100

1

11

20

28

36

44

52

60

67

To Coda

73

80

Tuba en Sib

D.S. al Coda

85

91

97

103

