

==Popurri de sones==

Clarinete 1 en Sib

=Banda puro santa rosa=

03/Marzo/2019

W/5554775498

F/Venta de partituras y transcripciones para banda

♩ = 150

3 3 3 3 3 3

6 10

21 2

28 **To Coda** 3

34 3

40

46

51 **D.C. al Coda** 7

Clarinete 1 en Sib

61

3 3 3 3 3 3 3

67

3 3 3 3 3 3 3

73

3 3 3 3 3 3 3 15

93

99

1. 2.

105

1. 2.

111

16 3 3 3 3 3 3

131

3 3 3 3 3 3 3

137

3 3 3 3 3 3 3

141

3 3 3

Clarinete 2 en Sib

61

3 3 3 3 3 3 3

67

3 3 3 3 3 3 3

73

3 3 3 3 3 3 3 15

93

99

1. 2.

105

1. 2.

111

16 3 3 3 3 3 3

131

3 3 3 3 3 3 3

137

3 3 3 3 3 3 3

141

3 3 3 3 3 3 3

==Popurri de sones==

Clarinete 3 en Sib

=Banda puro santa rosa=

03/Marzo/2019

W/5554775498

F/Venta de partituras y transcripciones para banda

♩.=150

3 3 3 3 3 3 3

6

10

21

2

28

To Coda

3

34

3

40

3

46

3

51

D.C. al Coda

3

7

7

Clarinete 3 en Sib

61

67

73

93

99

105

111

131

137

141

==Popurri de sones==

Trompeta 1 en Sib

=Banda puro santa rosa=

03/Marzo/2019

W/5554775498

F/Venta de partituras y transcripciones para banda

♩.=150

To Coda

Trompeta 1 en Si \flat

127

3 3 3 3 3 3 3 3 3 3 3 3

133

3 3 3 3 3 3 3 3 3 3 3 3

139

3 3 3 3 3 3 3

142

3

==Popurri de sones==

Trompeta 2 en Sib

=Banda puro santa rosa=

03/Marzo/2019

W/5554775498

F/Venta de partituras y transcripciones para banda

♩.=150

3 3 3 3

7 3 3 3

3

To Coda

8

43 D.C. al Coda 10

7 3 3 3

3 3 3 3 3 3 3 3 3 3 3

3 3 3 3 3 3 3 3 3

75 15

100 1. 2. 7 1. 2. 17

Trompeta 2 en Sib

127

3 3 3 3 3 3 3 3 3 3 3 3

133

3 3 3 3 3 3 3 3 3 3 3 3

139

3 3 3 3 3 3 3

142

3 3 3 3 3 3 3 3 3 3 3 3

Trompeta 3 en Sib

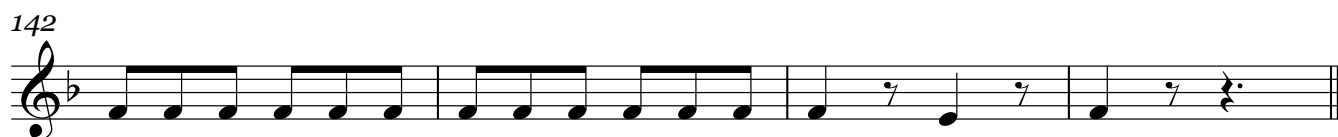

==Popurri de sones==

Trombón 1 en Sib

=Banda puro santa rosa=

03/Marzo/2019

W/5554775498

F/Venta de partituras y transcripciones para banda

♩.=150

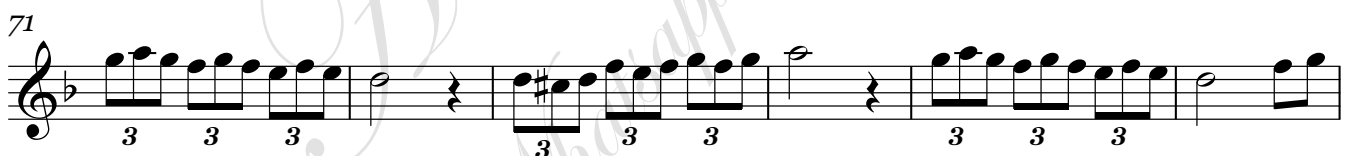
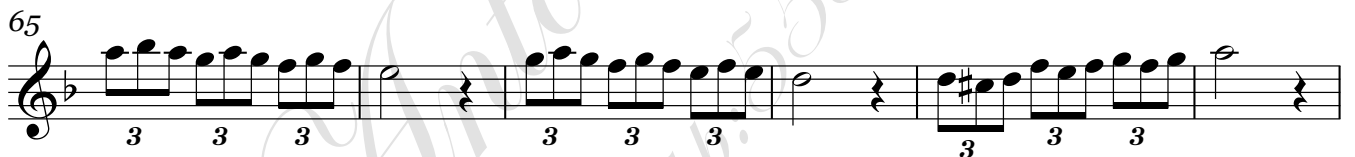
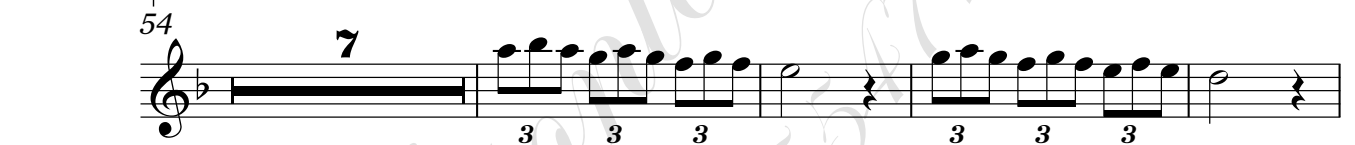
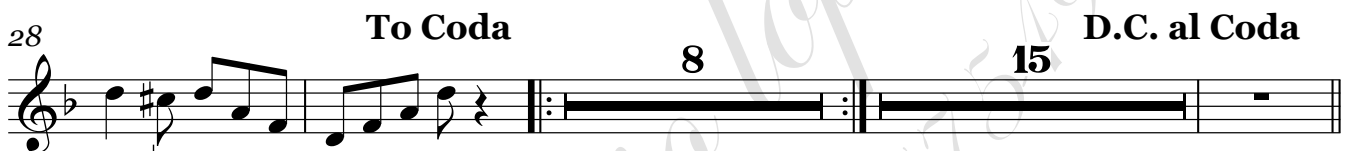
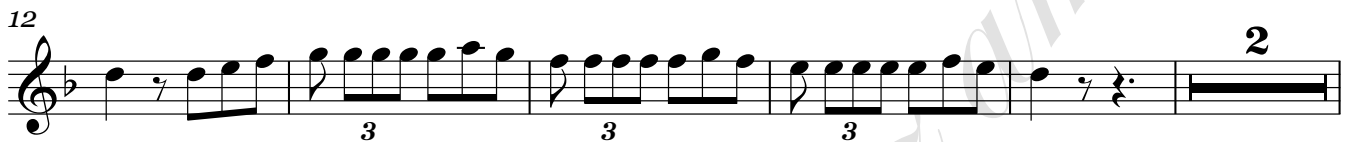
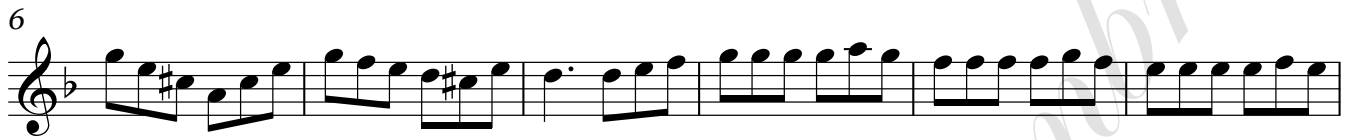

Trombón 1 en Sib

95

101

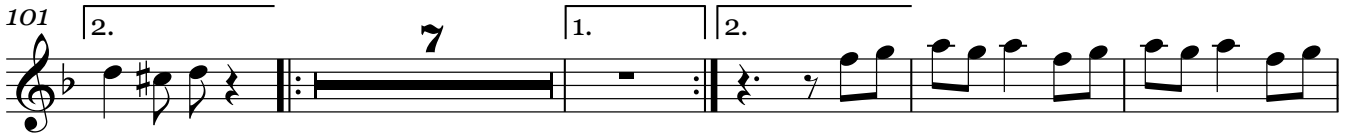

113

119

125

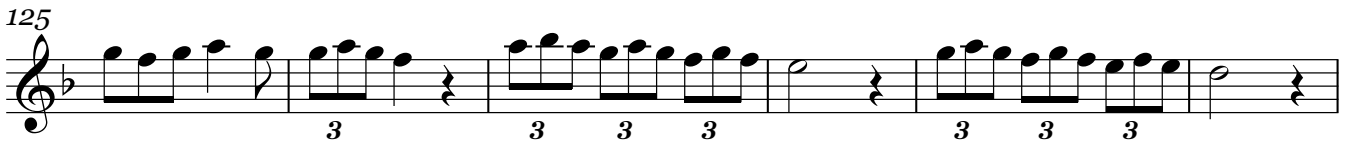

131

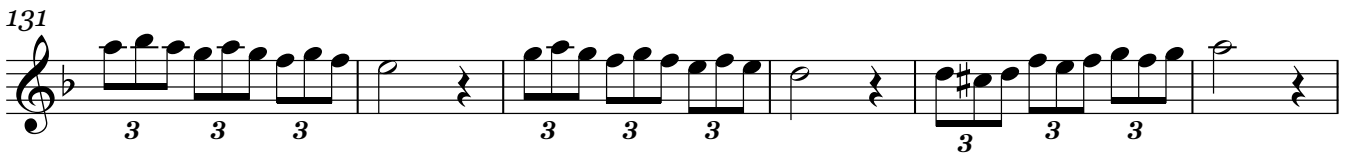

137

141

==Popurri de sones==

Trombón 2 en Sib

=Banda puro santa rosa=

03/Marzo/2019

W/5554775498

F/Venta de partituras y transcripciones para banda

$\text{♩} = 150$

6

12

19

28 **To Coda** 8 **D.C. al Coda** 15

54 7

65

71

77

83

89

Trombón 2 en Si \flat

95

101

113

119

125

131

137

141

==Popurri de sones==

Trombón 3 en Sib

=Banda puro santa rosa=

03/Marzo/2019

W/5554775498

F/Venta de partituras y transcripciones para banda

$\text{♩} = 150$

3 3 3 3 3 3

6

12 2

19 2

28 To Coda 8 15 D.C. al Coda

54 7 3 3 3 3 3 3 3

65 3 3 3 3 3 3 3 3 3

71 3 3 3 3 3 3 3 3

77

83 3 3

89 3 3 3

Trombón 3 en Sib

95

101

113

119

125

131

137

141

==Popurri de sones==

Trombón 1 en C

=Banda puro santa rosa=

03/Marzo/2019

W/5554775498

f/Venta de partituras y transcripciones para banda

♩ = 150

3 3 3 3 3 3

6

12 2

19 2

28 **To Coda** 8 **D.C. al Coda** 15

54 ϕ 7

65 3 3 3 3 3 3 3 3 3

70 3 3 3 3 3 3

75 3 3 3

81 3 3

87 3 3 3

Trombón 1 en C

93

99

111

117

123

129

134

139

142

==Popurri de sones==

Trombón 2 en C

=Banda puro santa rosa=

03/Marzo/2019

W/5554775498

f/Venta de partituras y transcripciones para banda

$\text{♩} = 150$

3 3 3 3 3

6

12

3 3 3 2

19

2

28

To Coda

8 15

D.C. al Coda

54

7 3 3 3 3 3 3

65

3 3 3 3 3 3 3

70

3 3 3 3 3 3

75

3 3 3

81

3 3

87

3 3 3

Trombón 2 en C

93

99

111

117

123

128

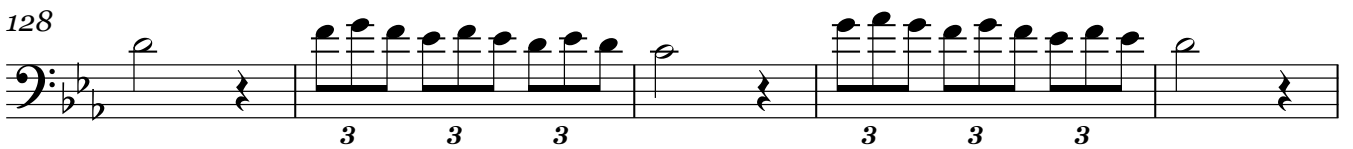

133

138

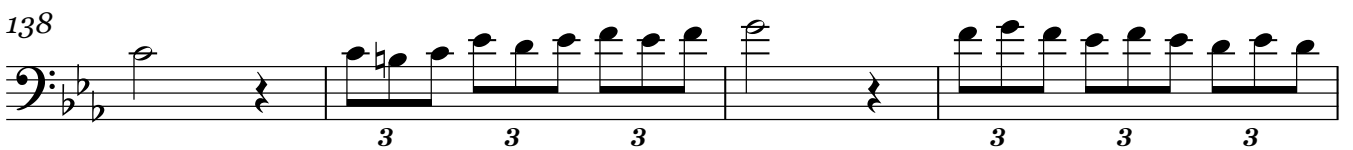

142

==Popurri de sones==

Trombón 3 en C

=Banda puro santa rosa=

03/Marzo/2019

W/5554775498

F/Venta de partituras y transcripciones para banda

♩ = 150

3 3 3 3 3 3

6

12 3 3 3 2

19 2 p. p. p. p.

28 **To Coda** 8 **D.C. al Coda** 15

54 ϕ 7

65 3 3 3 3 3 3 3 3 3

71 3 3 3 3 3 3 3

77

83 3 3

89 3 3 3

Trombón 3 en C

95

101

113

119

125

131

137

141

==Popurri de sones==

Saxor en Mib

=Banda puro santa rosa=

03/Marzo/2019

W/5554775498

F/Venta de partituras y transcripciones para banda

Am $\text{♩} = 150$ Em Em Am Am

6 Em Em Am Dm C Bm

12 Am Dm C Bm Am Am

18 Em Em Am Am Em

23 Em Am Em Am Em Am

To Coda

29 Am Am Am Em Em

35 Dm Em Am Am Dm

40 G C Am Em Em

45 Em Am Dm G

49 C Am Em Em **D.C. al Coda**

54

7

Saxor en Mi \flat

61 Am Em Em Am Am

66 Em Em Am Am Em

71 Em Am Am Em Em Am

77 7 Am Am Am Am

88 Em Em Dm Em 3 Am

93 Am Am Am Em Em

98 Dm Em 1. Am 2. Am Am

103 Am Am Em Em Dm

108 Em 1. Am 2. Am Am Am Am

114 Em Em Dm Em Am

119 Am Am Am Em Em

Saxor en Mi \flat

124 Dm Em 3 Am Am Em

129 Em Am Am Em Em

134 Am Am Em Em Am

139 Am Em Em

142 Am Am Am Em Am

61 Dm Am Am Tuba en Sib Dm Am

67 Am Dm Dm Am Am Dm Dm

74 Am Am Dm Dm

86 Dm Dm Am Am Gm Am Dm

93 Dm Dm Dm Am Am Gm Am

100 Dm Dm Dm Am Am

107 Gm Am 1. Dm 2. Dm Dm Dm

113 Dm Am Am Gm Am Dm

119 Dm Dm Dm Am Am Gm

125 Am Dm Dm Am Am Dm

131 Dm Am Dm Am Dm Am

137 Am Dm Dm Tuba en Sib Am Am 3 3 3 3

142 Dm Dm Dm