

AL § YDEL 1 AL 2

2

1

3

4

AL 3 YDEL 4 AL 5

5

AL § YDEL 1 AL 2

[2]

[3]

[4]

AL 3 YDEL 4 AL 5

[5]

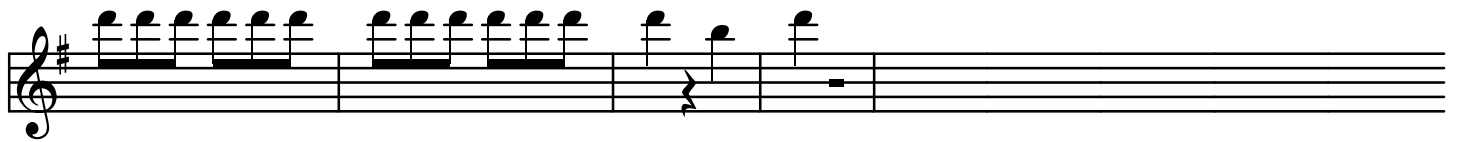
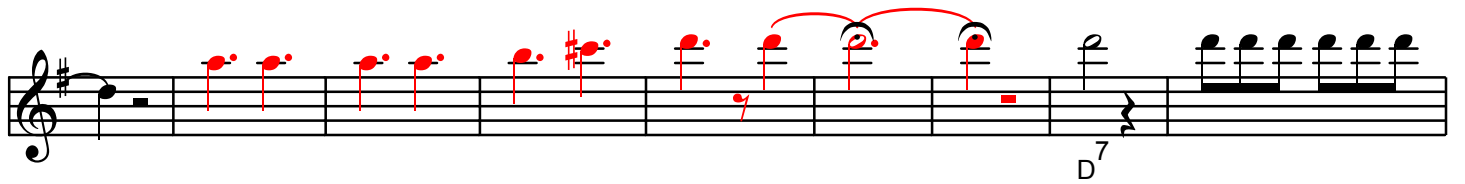
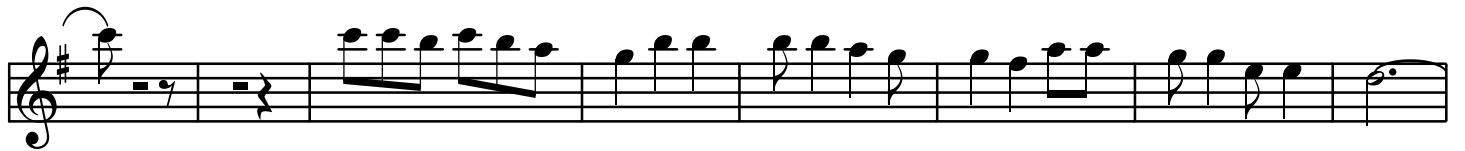

AL  YDEL 1 AL 2

AL 3 YDEL 4 AL 5

AL 3 YDEL 4 AL 5

Bb

Eleventh staff of music in bass clef, featuring a circled number 2 and red markings on the notes.

Twelfth staff of music in bass clef, featuring a melodic line.

3

3

3

3

3

3

3

1

4

3

3

3

3

1

1

DEL 1 AL 2

2

Bb C<sup>7</sup> F

8

AL 3 YDEL 4 AL 5

Bb

⊕

3

4

8

AL 3 YDEL 4 AL 5

8

5

F

C

16

5

2

Bb

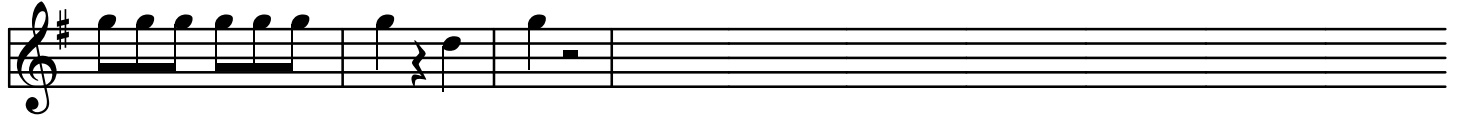
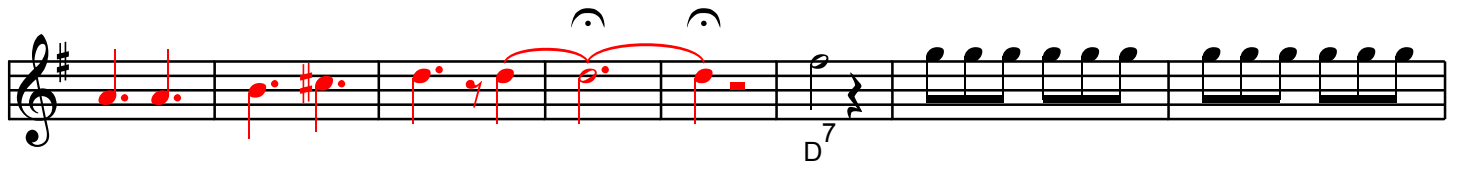

AL  $\text{\textcircled{S}}$ YDEL 1 AL 2

2

3

AL 3 YDEL 4 AL 5

4

5

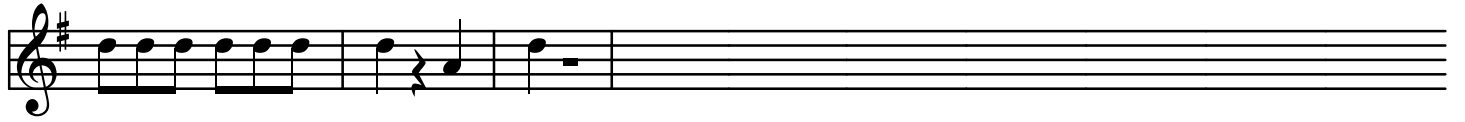
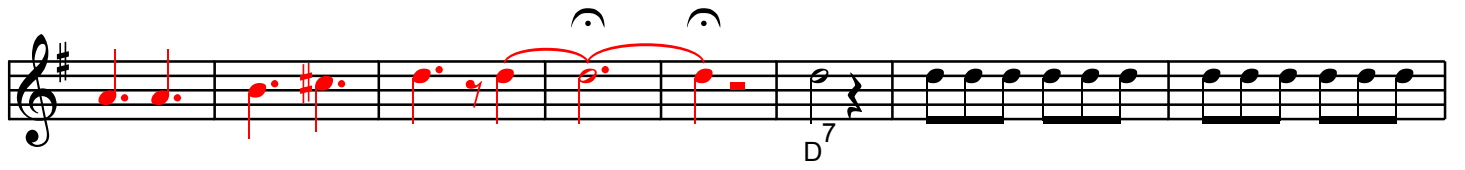

AL  $\text{\textcircled{S}}$ YDEL 1 AL 2

AL 3 YDEL 4 AL 5

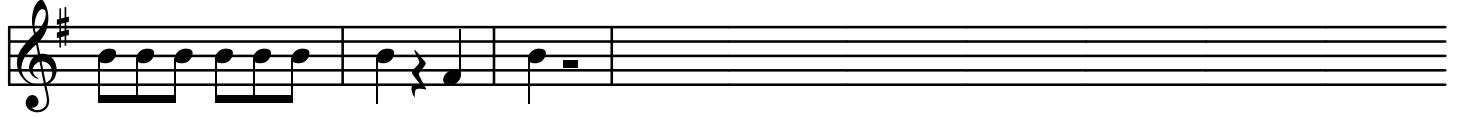
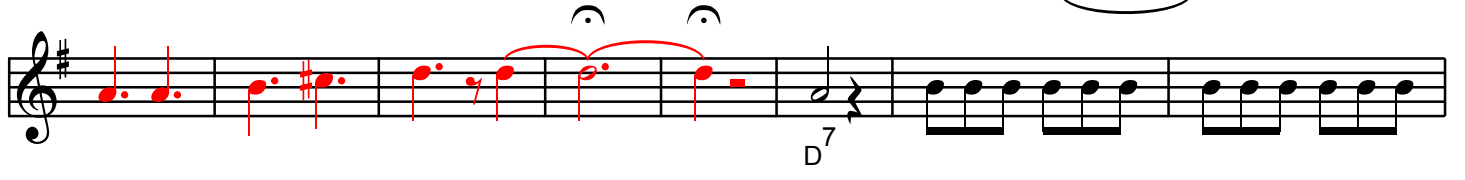

TUBA

PÒPURRI DE SONES YUIRENSE

VICTOR M CAMACHO

