

49

54

C *No Son Solo Palabritas*

59

64

69

D *Espejismo*

74

80

E *Los Hombres No Deben Llorar*

86

91

95

99 **4**

104 ♩ = 104 **3** **F** *Porque Nos Dijimos Adios* **2** **15**

124

132

139 **G** *Falso Amor*

146

153

159 ♩ = 86

165

169

4

Voice

173

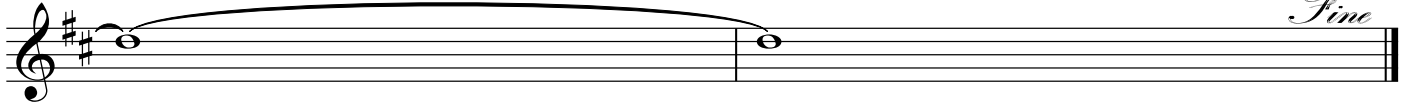

"Popurri del Recuerdo"

Clarinet in Bb 1
Romanticas

Banda Odisea

$\text{♩} = 80$

5 **A** *Que Ironia* *f* 2 2

13 **B** *Dejenme Llorar* 9 5

30 3 6

40 4 7 $\text{♩} = 90$

54 **C** *No Son Solo Palabritas* 2 3

62 2 2

69 **D** *Espejismo* 2 7

80 **E** *Los Hombres No Deben Llorar* 2 4

91 3

99 4

104 $\text{♩} = 104$ **F** *Porque Nos Dijimos Adios* 3 2 12

124 6 10

142 **G** *Falso Amor* 17 $\text{♩} = 86$

165 4 4 *Fine*

Clarinet in Bb 2

Romanticas

"Popurri del Recuerdo "

Banda Odisea

♩ = 80

♩ = 104

5 **f**

5 **Que Ironia**

13 **Dejenme Llorar**

30

38

45 **♩ = 90**

55 **No Son Solo Palabritas**

63

69 **D Espejismo**

80 **E Los Hombres No Deben Llorar**

Clarinet in Bb 3

Romanticas

"Popurri del Recuerdo "

Banda Odisea

♩ = 80

♩ = 104

5 **Que Ironia**

13 **Dejenme Llorar**

30 **No Soy Solo Palabritas**

38 **Espejismo**

45 **Los Hombres No Deben Llorar**

55 **Los Hombres No Deben Llorar**

63 **Los Hombres No Deben Llorar**

69 **Los Hombres No Deben Llorar**

80 **Los Hombres No Deben Llorar**

Clarinet in Bb 3

85

95

99

104 *Porque Nos Dijimos Adios*

124

142 *Falso Amor*

147 *J = 86*

169

"Popurri del Recuerdo"

Trumpet in Bb 1
Románticas

Banda Odisea

♩ = 80

2

♩ = 104

5 **A** *Que Ironía* *ff* 3

13 3 5 3

22 **B** *Dejenme Llorar* 6 5

38 4 5 3 ♩ = 90

54 **C** *No Son Solo Palabritas* 5 5

67 **D** *Espejismo* 8

80 3 3 3 **E** *Los Hombres No Deben Llorar* 4

89 4 2

99

103 *ff* 3 3

104 ♩ = 104 **F** *Porque Nos Dijimos Adios* 2 9

123 2 6 3

139 **G** *Falso Amor* 9

152 6 3 ♩ = 86

165 3 3

173 3 *Fine*

89

96

103

104 *♩ = 104* *Porque Nos Dijimos Adios*

121

128

140

Falso Amor

153

♩ = 86

165

173

Fine

Trumpet in Bb 3
Romanticas

"Popurri del Recuerdo "

Banda Odisea

♩ = 80

♩ = 104

5 **A** Que Ironia *ff*

13 **B** Dejenme Llorar

30

38 **C** No Son Solo Palabritas

54 **D** Espejismo

69 **E** Los Hombres No Deben Llorar

82

91

99

104 **F** Porque Nos Dijimos Adios

123

139 **G** Falso Amor

152

165

173 *Fine*

Trombone 1°
Romanticas

"Popurri del Recuerdo "

Banda Odisea

♩ = 80

♩ = 104

5 **A** *Que Ironia* *f* *ff* 3

13 *8va* 3

22 **B** *Dejenme Llorar* 2 4 2 4

38 2 2 3

48 4 *♩ = 90*

54 **C** *No Son Solo Palabritas* 3 2

63 *8va* **D** *Espejismo* *8va* 3 9

80 *8va* **E** *Los Hombres No Deben Llorar* 2 2

91 *Tb de Bara* 2 2

99 *ff*

104 *♩ = 104* **F** *Porque Nos Dijimos Adios* 2

113 3

124 7 6

G 142 *Falso Amor* 5 9

161 3 *♩ = 86* 3

169 2 *Fine* 3

Trombone 2°

Romanticas

"Popurri del Recuerdo "

Banda Odisea

♩ = 80

♩ = 104

5 **A** *Que Ironia* *f* *ff*

13 *8va* *3*

22 **B** *Dejenme Llorar* *2* *4* *2* *4*

38 *2* *2* *3*

48 *4* *♩ = 90*

54 **C** *No Son Solo Palabritas* *3* *2*

63 **D** *Espejismo* *3* *9*

80 *Los Hombres No Deben Llorar >* **E** *2* *2*

91 *Tb de Bara.* *2* *2*

99 *♩ = 104*

104 **F** *Porque Nos Dijimos Adios* *2*

113 *3*

124 *7* *6*

142 **G** *Falso Amor* *5* *9*

161 *♩ = 86* *3* *3*

169 *2* *3* *Fine*

104 $\text{♩} = 104$

F

Porque Nos Dijimos Adios

Falso Amor

Tuba in Bb
Romanticas

"Popurri del Recuerdo "

Banda Odisea

♩ = 80

♩ = 104

5 **A** *Que Ironia*
ff

11

16

21 **B** *Dejenme Llorar*

25

30

36

41

47

51

♩ = 90

254

Tuba in Bb
C *No Son Solo Palabritas*

59

64

69 **D** *Espejismo*

74

80

83 **E** *Los Hombres No Deben Llorar*

87

91

95

99

103

104 $\text{♩} = 104$

108 *Porque Nos Dijimos Adios*

Tuba in Bb

112

3

118

124

131

137

142 **G** *Falso Amor*

149

156

160

165

169

173

Drums

"Popurri del Recuerdo "

Romanticas

Banda Odisea

♩ = 80

♩ = 104

Que Ironia

5 **A**

11

16

Dejenme Llorar

22 **B**

28

33

38

44

49

♩ = 90

No Son Solo Palabritas

54 **C**

60

Espejismo

66 **D**

73

77

80

Los Hombres No Deben Llorar

83 **E**

89

94

99

103

104 $\downarrow = 104$

3

F

Porque Nos Dijimos Adios

2

15

18

143 **G** *Falso Amor*

21

$\downarrow = 86$

168

173

Bombo

"Popurri del Recuerdo"

Romanticas

Banda Odisea

♩ = 80

♩ = 104 [A] Que Ironia

10

18

26

34

42

48

54

♩ = 90

61

69

76

82

90

97

103

104

142

169

Fine