

== El becerro y el borrego cacheton ==

Clarinete 1 en Sib

= Banda carnaval =

06/Julio/2019

W/5554775498

F/Venta de partituras y transcripciones para banda

Clarinete 1 en Sib

71 **15**

91 1. 2.

99 **3**

108 1. 2.

114 **15**

134 1.

139 2.

== El becerro y el borrego cacheton ==

Clarinete 2 en Sib

= Banda carnaval =

06/Julio/2019

W/5554775498

F/Venta de partituras y transcripciones para banda

$\text{♩} = 150$ ♩

7

13

19 **To Coda**

25

33

39

46

51 **D.S. al Coda**

57

7 1. 2.

Clarinete 2 en Sib

71 **15**

91

99 **3**

107

114 **15**

134

139

== El becerro y el borrego cacheton ==

Clarinete 3 en Sib

= Banda carnaval =

06/Julio/2019

W/5554775498

F/Venta de partituras y transcripciones para banda

$\text{♩} = 150$ 

7

13

19 **To Coda**

25

33

39

46

51 **D.S. al Coda**

57   1. 2.

Clarinete 3 en Sib

71 **15**

91 **1.** **2.**

99 **3**

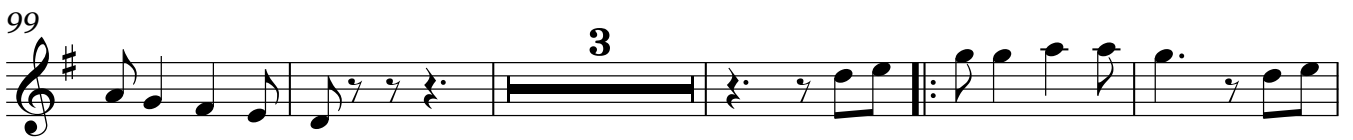

107 **1.** **2.**

114 **15**

134 **1.**

139 **2.**

== El becerro y el borrego cacheton ==

Trompeta 1 en Sib

= Banda carnaval =

06/Julio/2019

W/5554775498

F/Venta de partituras y transcripciones para banda

$\text{♩} = 150$ ♩

7

13

19 **To Coda**

25 **D.S. al Coda**

27

57

7

1. 2.

71

79

87

94

100

4 7

1. 2.

Trompeta 1 en Si \flat

114

122

130

137

== El becerro y el borrego cacheton ==

Trompeta 2 en Sib

= Banda carnaval =

06/Julio/2019

W/5554775498

F/Venta de partituras y transcripciones para banda

$\text{♩} = 150$ ♩

7

13

19 **To Coda**

25 **D.S. al Coda**

27

57

7 1. 2.

71

79

87 1.

94 2.

100 4 7 1. 2.

== El becerro y el borrego cacheton ==

Trompeta 3 en Sib

= Banda carnaval =

06/Julio/2019

W/5554775498

F/Venta de partituras y transcripciones para banda

$\text{♩} = 150$

7

13

19 **To Coda**

25 **D.S. al Coda**

27

57

7

1. 2.

71

78

86

93

99

4 7

1. 2.

== El becerro y el borrego cacheton ==

Trombón 1 en Sib

= Banda carnaval =

06/Julio/2019

W/5554775498

F/Venta de partituras y transcripciones para banda

$\text{♩} = 150$ ♩

7

13

19 **To Coda**

25 **D.S. al Coda**

57 **3**

65 **1.** **2.**

71 **15**

91 **1.** **2.**

99

104 **7** **1.** **2.** **15**

Trombón 1 en Sib

== El becerro y el borrego cacheton ==

Trombón 2 en Sib

= Banda carnaval =

06/Julio/2019

W/5554775498

F/Venta de partituras y transcripciones para banda

$\text{♩} = 150$ ♩

7

13

19 To Coda

25 D.S. al Coda 27

57 3

65 1. 2.

71 15

91 1. 2.

99

104 7 1. 2. 15

Trombón 2 en Si \flat

129

1.

136

140

2.

== El becerro y el borrego cacheton ==

Trombón 3 en Sib

= Banda carnaval =

06/Julio/2019

W/5554775498

F/Venta de partituras y transcripciones para banda

$\text{♩} = 150$ ♩

== El becerro y el borrego cacheton ==

Trombón 1 en C

= Banda carnaval =

06/Julio/2019

W/5554775498

F/Venta de partituras y transcripciones para banda

$\text{♩} = 150$ ♩

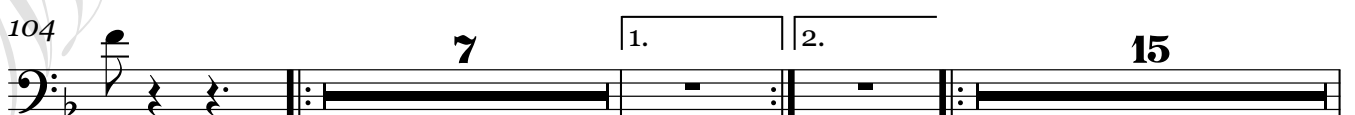
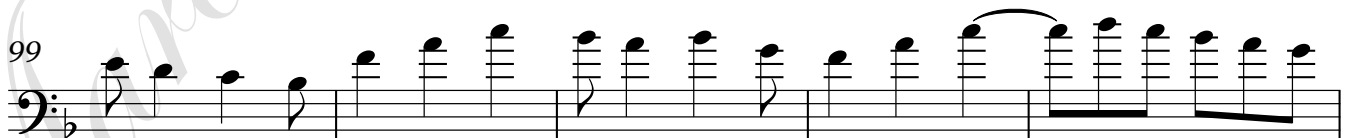
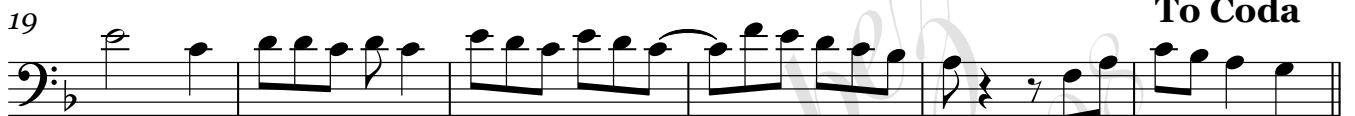

Trombón 1 en C

Trombón 2 en C

129

136

140

== El becerro y el borrego cacheton ==

Trombón 3 en C

= Banda carnaval =

06/Julio/2019

W/5554775498

F/Venta de partituras y transcripciones para banda

$\text{♩} = 150$ ♩

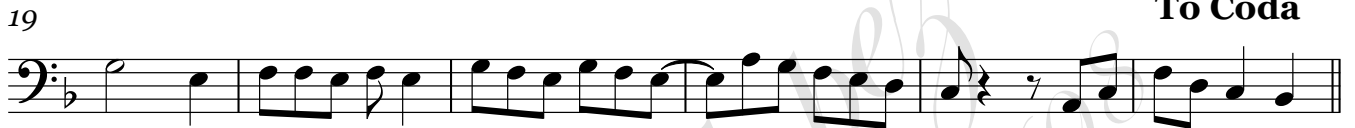

ϕ
57

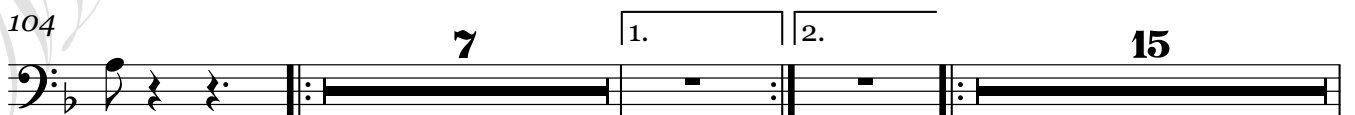

Trombón 3 en C

129

136

140

== El becerro y el borrego cacheton ==

Saxor en Mi \flat

= Banda carnaval =

06/Julio/2019

W/5554775498

F/Venta de partituras y transcripciones para banda

$\text{♩} = 150$ ♩

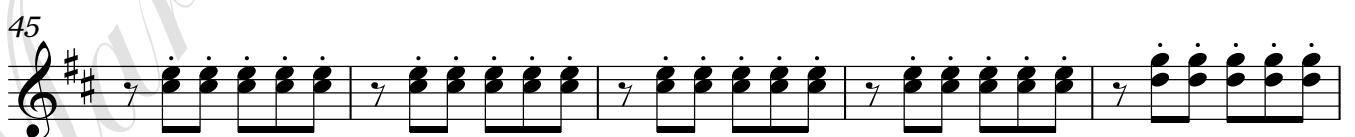

Saxor en Mi \flat

D.S. al Coda

55

60

65

71

16

91

98

107

112

132

137

== El becerro y el borrego cacheton ==

Tuba en Sib

= Banda carnaval =

06/Julio/2019

W/5554775498

F/Venta de partituras y transcripciones para banda

$\text{♩} = 150$ ♩

8

15

22 **To Coda**

28

35

42

49

D.S. al Coda

56 ♩

62

69 1. 2.

