

((**Popurri El Cable**))

Recodo

Clarinete 1

Trans Paço Chavez
pacomaldini3@hotmail.com
cel: 395 102 6706

$\text{♩} = 290$

3 2

9 4 1.

17 2 1. 1.

27 2.

33 1. 2 2. 6

45 **A** 112 **B** $\text{♩} = 153$ 2

159 2 2

166 2 2

173

179 2 12

195 **C** 14 **D** 28

237 **E** 17 **F** 8

262 **G** 18 $\text{♩} = 310$ 29

((**Popurri El Cable**))

Clarinete 2

Recodo

Trans Paço Chavez

pacomaldini3@hotmail.com

cel: 395 102 6706

♩ = 290

3 2

9 4 1.

17 2 1.

27 2.

33

37 1. 2 2. 6 A 112

157 B ♩ = 153 2 2 2

165 2

170 2

177 2

182 12

195 C 14 D 28

Popuri El Cable Cont...

2 237 **C** Clarinete 2 **F**

17 8

262 **G** $\text{♩} = 310$ 18 29

309 **S** 2

316 4 2 **1.** 4

328 **To Coda**

333

338 **H** **D.S. al Coda** 6 8

355 **1.** 61

419 2

425 5 **1.** **2.** 2

435

439

((**Popurri El Cable**))

Clarinete 3

Recodo

Trans Paço Chavez

pacomaldini3@hotmail.com

cel: 395 102 6706

Popuri El Cable Cont....

2

Clarinet 3

195 **C** 14 28

237 **C** 17 **F** 8

262 **G** 18 $\text{♩} = 310$ 29

309 **G** 7 4 2 4

328 To Coda

333

338 **H** 6 D.S. al Coda 8

355 1. 67

425 5 1. 2. 2

435

439

((****Popurri El Cable****))

Trombón 1 si \flat

Recodo

Trans Paço Chavez
pacomaldini3@hotmail.com
cel: 395 102 6706

$\text{♩} = 290$

6

13

20

25

31

41

45

159

166

173

181

185

190

195

A

B $\text{♩} = 153$

D

112

13

28

2

3

5

1.

2.

1.

2.

1.

2.

2

2

2

2

2

tr

p

Popuri El Cable Cont...

2 237 **E** 17 **F** Trombón *si6* **G** 18

280 $\text{♩} = 310$ 29 **F#**

314 4 2 1. 4

328 To Coda

334

338 **H** 6 D.S. al Coda

348

352 3 1. G 2.

359

368 48

422 5

430 1. 11

((**Popurri El Cable**))

Trombón 2 sib

Recodo

Trans Pafo Chavez
pacomaldini3@hotmail.com
cel: 395 102 6706

♩ = 290

Popurri El Cable Cont...

2 280 $\text{♩} = 310$

Trombon 2 si \flat

29

314

328 To Coda

334

338 H 6 D.S. al Coda

348

352

359

368 48

422 5

430 11

((****Popurri El Cable****))

Trombón 3 sib

Recodo

Trans Paço Chavez

pacomaldini3@hotmail.com

cel: 395 102 6706

♩ = 290

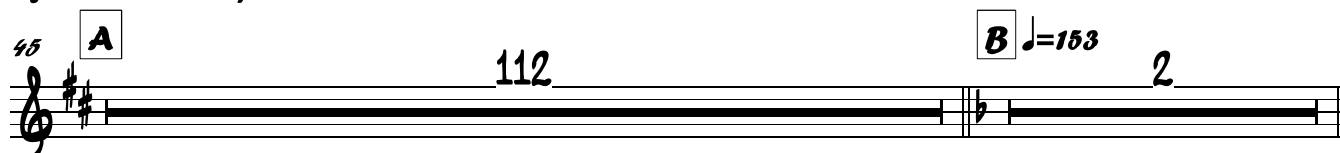

Popurri El Cable Cont...

2 **195** **C** **14** **28** **Trombón 3 si♭**

237 **e** **17** **F** **8** **G** **18**

280 $\text{♩} = 310$ **29** **3**

314 **4** **2** **4**

328 **To Coda**

334

338 **H** **6** **D.S. al Coda**

348

352 **3** **1. G** **2.**

359

368 **48**

422 **5**

430 **1.** **11**

((**Popurri El Cable**))

Τρομπόν 1

Recodo

Trans Pafo Chavez
pacomaldini3@hotmail.com
cel: 395 102 6706

♩ = 290

2

8 3

16 1. 2.

22 1.

27 2. 5

37 1. 2.

43 A 112

157 B 2 2 2

166 2 2

173 2

181

185 tr

190 tr

195 e D 13 28

Popuri El Cable Cont...

2 237 **e** **F** Trombón 1 **G**

280 $\text{♩} = 310$ 29 **S**

314 4 2 4

328 To Coda

334

338 **H** 6 D.S. al Coda

348

353 3 1. F 2.

362 48

418

426 5 1. 11

((**Popurri El Cable**))

Trombón 2

Recodo

Trans Pafo Chavez
pacomaldini3@hotmail.com
cel: 395 102 6706

♩ = 290

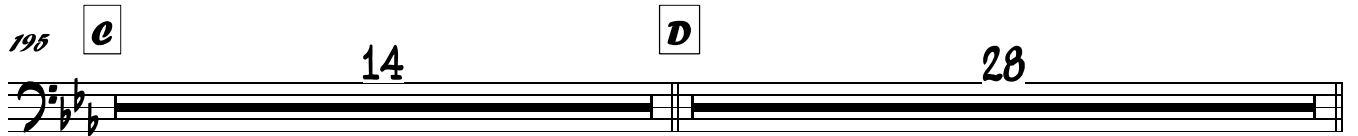
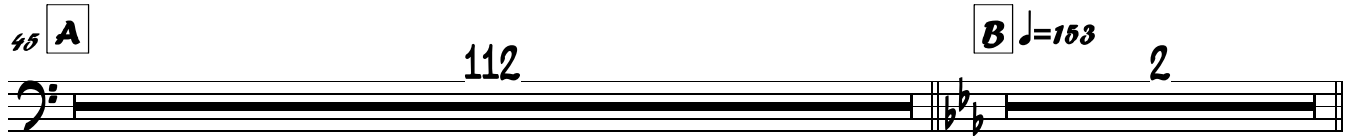

Popuri El Cable Cont...

2 237 **e** 17 **F** Trombón 2 **G** 18

280 $\text{♩} = 310$ 29 **S**

314 4 2 4

328 To Coda

334

338 **H** 6 D.S. al Coda

348

352 3 1. F 2.

359

368 48

422 5

430 1. 11

((**Popurri El Cable**))

Trombón 3

Recodo

Trans **Pako Chavez**
pacomaldini3@hotmail.com
cel: 395 102 6706

♩ = 290

6 2

13 3 1. 2.

20

25 1. 2.

31 5 1. 2.

41

45 **A** 112 **B** ♩ = 153 2

159 2 2

166 2 2

173

179 2 12

195 **C** 14 **D** 28

237 **E** 17 **F** 8 **G** 18

280 ♩ = 310 29 **H**

2 311 *Trombón 3*

316

328 *To Coda*

334

338 **H** 6 *D.S. al Coda*

348

352

359

368 48

422

430 1. 11

5

((**Popurri El Cable**))

Recodo

Trompeta 1

Trans Pafo Chavez
pacomal dini3@hotmail.com
cel: 395 102 6706

♩ = 290

6

13

21

28

35

41

45

112

159

166

173

179

195

200

204

209

A

B

C

D

1. 2.

2.

3.

5.

12.

15.

gliss.

tr

tr

3.

153

2 224 *Trompeta 1*

230

237 **e** 17 **F**

259 **G** 18

280 =310 29 **S**

314 4 2 1. 4

328 **To Coda**

334

338 **H** 6 **D.S. al Coda** 8 3 1.

358 2.

366 16

388

395

402 13

420 5 1.

431 2.

439

(**Popurri El Cable**)

Recodo

Trompeta 2

Trans Paço Chavez

pacomaldini3@hotmail.com

cel: 395 102 6706

♩ = 290

2 254 **F** *Trompeta 2*

262 **G** $\text{♩} = 310$ 18 29

309 **S**

316 4 2 4

328 *To Coda*

334

338 **H** 6 *D.S. al Coda* 8 3 1.

358 2.

367 16

389

395

401 13

419

425 5 1. 11

((^{*}Popurri El Cable^{*}))

Recodo

Trompeta 3

Trans Pafo Chavez
pacomaldini3@hotmail.com
cel: 395 102 6706

♩ = 290

2 254 **F** *Trompeta 3*

262 **G** 18 $\text{♩} = 310$ 29

309 **S**

316 4 2 1. 4

328 *To Coda*

334

338 **H** 6 *D.S. al Coda* 8 3 1.

358 2.

367 16

389

395

402 3 13 3

420

425 5 1. 11

((^{}Popurri El Cable^{**}))**

Saxores Eb

Recodo

Trans Paço Chavez

pacomaldini3@hotmail.com

cel: 395 102 6706

♩ = 290

TACET

((^xPopurri El Cable^x))

Tuba

Recodo

Trans Paço Chavez
pacomaldini3@hotmail.com
cel: 395 102 6706

$\text{c} \text{ } \text{♩} = 290$

8

15

22

29

36

42

157 **B** $\text{Eb} \text{ } \text{♩} = 153$

162

167

172

177

182

186

191

195

200

112

Chord symbols: G, C, F, A, Ab, Eb, Bb

2 205 *Ab* *Eb* *Tuba*

209 *D*

214 *Eb* *Sb* *Ab* *Eb*

219

224 *Ab* *Eb* *Ab*

229 *Eb* *Sb*

233 *Ab* *Eb*

237 *Eb* *F* *Eb*

16

257

262 *Eb* *G*

17 29

309 *F* *C* *F* *C* *F* *C*

316 *F* *C* *F* *C* *F* *C*

322 *F* *C* *F* *C* *F*

328 *C* *To Coda* *F* *C* *F* *C*

333 *F* *C* *F* *C* *F*

338 *H* *D.S. al Coda* *F* *C* *F* *C*

6

349 *F* *C* *F* *C* *F* *C*

355 *F* *C* *1. F* *2.*

Popuri El Cable Cont...

362

369

391

401

408

420

427

433

438
