

** POPURRI JOAN SEBASTIAN **

Banda 466

2015

Guillermo Alberto Salinas Montejano
memoasm@outlook.com
Whatsapp: 469 102 77 14

$\text{♩} = 120$

TATUAJES

5 7-8

8 3 8 2

11-18 19-21 24-31 32-33

SOY UN IDIOTA

34 6 37-42

46

57 10 58-67

73 TO CODA 3 3 3 D.S. AL CODA

1. 2.

AMOR LIMOSNERO

80 17 82-98

102 3 22 109-130

131 135-145 11

148 149-150 156-191 2 36

192 202-203 208-218 2 11

219 222-223 2

228 229-244 16

** POPURRI JOAN SEBASTIAN **

Banda 466

2015

Guillermo Alberto Salinas Montejano

memoasm@outlook.com

Whatsapp: 469 102 77 14

♩ = 120

TATUAJES

SOY UN IDIOTA

TO CODA

D.S. AL CODA

AMOR LIMOSNERO

131 135-145 11

148 149-150 2 156-191 36

192 3

200 202-203 2 208-218 11

219 222-223 2

228 229-244 16 3

131 135-145 11

148 149-150 156-191 2 36

192 208-218 11 3

201 202-203 208-218 2 11

220 222-223 2

229-244 16 3

Trombón ter en Do

** POPURRI JOAN SEBASTIAN **

Banda 466

2015

Guillermo Alberto Salinas Montejano

memoasm@outlook.com

Whatsapp: 469 102 77 14

TATUAJES

♩ = 120

SOY UN IDIOTA

D.S. AL CODA

1. 2.

78

AMOR LIMOSNERO

82

12 8

92-103 109-116

14 9

118 121-134 137-145

15

146 149-163

2

168 172-173

12

179 185-196

6 9

199 202-207 210-218

15

220 222-236

242

Trombón 2do en Do

** POPURRI JOAN SEBASTIAN **

Banda 466

2015

Guillermo Alberto Salinas Montejano

memoasm@outlook.com

Whatsapp: 469 102 77 14

♩ = 120

TATUAJES

SOY UN IDIOTA

76-77

COPYRIGHT © PARTITURAS ALLEGRO

PENJAMO GTO

D.S. AL CODA

1. 2.

78

AMOR LIMOSNERO

82

12 8 3

92-103 109-116

14 9 3

118 121-134 137-145

15 3

146 149-163

2 3 3

168 172-173

12 3 3

179 185-196

6 9 3

199 202-207 210-218

15 3

219 222-236

240

** POPURRI JOAN SEBASTIAN **

Banda 466

2015

Guillermo Alberto Salinas Montejano

memoasm@outlook.com

Whatsapp: 469 102 77 14

♩ = 120

TATUAJES

5 6 7-12

16

2 4 2

24-25 28-31 32-33

SOY UN IDIOTA

35

44

9

53-61

3 2

66 67-69 73-74

TO CODA

2

76-77

D.S. AL CODA

1. 2.

78

AMOR LIMOSNERO

82

12 8

92-103

109-116

14 9

118

121-134

137-145

15

146

149-163

2

168

172-173

12

179

185-196

6 9

199

202-207

210-218

15

220

222-236

242

D.S. AL CODA

1. 2.

78

AMOR LIMOSNERO

82

12 8 92-103 109-116

14 9 118 121-134 137-145

15 146 149-163

2 168 172-173

12 179 185-196

6 9 199 202-207 210-218

15 220 222-236

242

D.S. AL CODA

1. 2.

78

AMOR LIMOSNERO

82

82

12 8

92-103

109-116

14 9

118

121-134

137-145

15

146

149-163

2

167

172-173

12

178

185-196

6 9

198

202-207

210-218

15

219

222-236

240

240

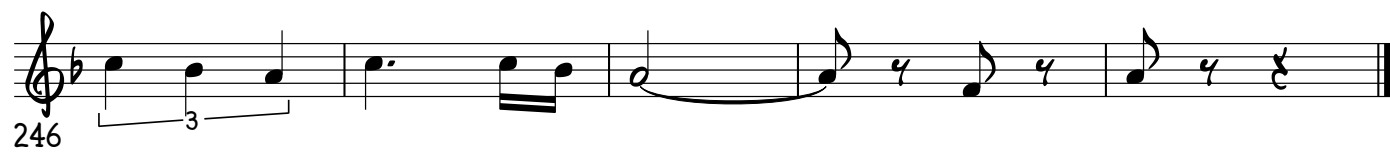

Trompeta tra en Sib

** POPURRI JOAN SEBASTIAN **

Banda 466

2015

Guillermo Alberto Salinas Montejano

memoasm@outlook.com

Whatsapp: 469 102 77 14

♩ = 120

TATUAJES

6

9-12

15-18

24-28

29

32-33

35

SOY UN IDIOTA

37-42

49

53-69

71

73-74

76-77

To CODA

D.S. AL CODA

80

AMOR LIMOSNERO

82-90

93

99-103

104 109-125 17

129 131-136 140-145 6 6

147 149-167 19

172-183 12

192-196 202-209 5 8

211 213-218 222-240 6 19

241

246

** POPURRI JOAN SEBASTIAN **

Banda 466

2015

Guillermo Alberto Salinas Montejano

memoasm@outlook.com

Whatsapp: 469 102 77 14

♩ = 120

TATUAJES

SOY UN IDIOTA

D.S. AL CODA

AMOR LIMOSNERO

104 109-125

129 131-136 140-145

147 149-167

172-183

192-196 202-209

211 213-218 222-240

241

246

** POPURRI JOAN SEBASTIAN **

Saxores en Mib

Banda 466

2015

Guillermo Alberto Salinas Montejano

memoasm@outlook.com

Whatsapp: 469 102 77 44

♩ = 120

TATUAJES

17 13 3

2-18 19-31 32-34

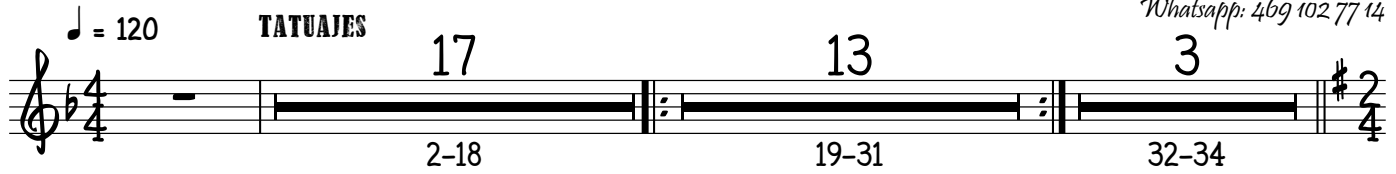

SOY UN IDIOTA

35

43

51

59

67

To CODA

D.S. AL CODA

1. 2.

74

AMOR LIMOSNERO

80

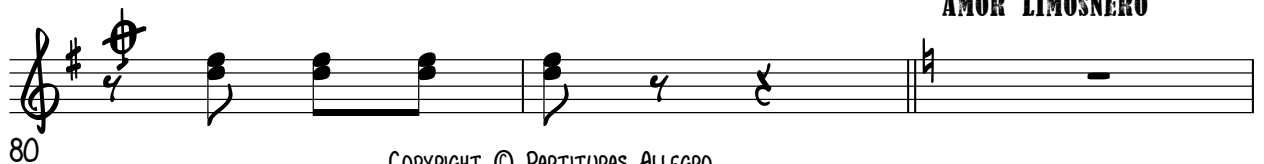

83

91

99

107

115

123

131

139

147

155

163

171

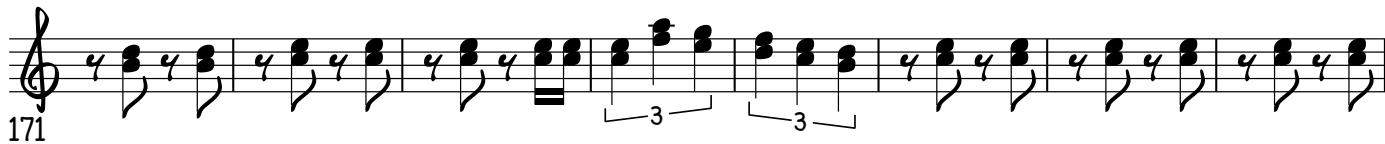

179

187

195

203

211

219

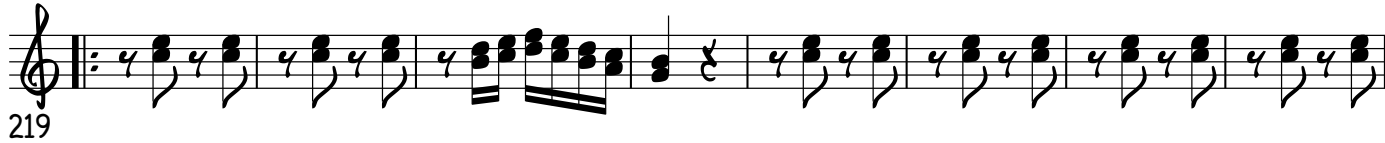

227

235

4

243

** POPURRI JOAN SEBASTIAN **

Banda 466

2015

Guillermo Alberto Salinas Montejano

memoasm@outlook.com

Whatsapp: 469 102 77 44

♩ = 120

TATUAJES

SOY UN IDIOTA

37

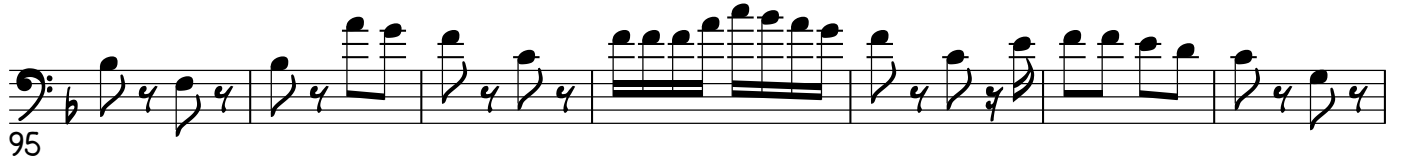
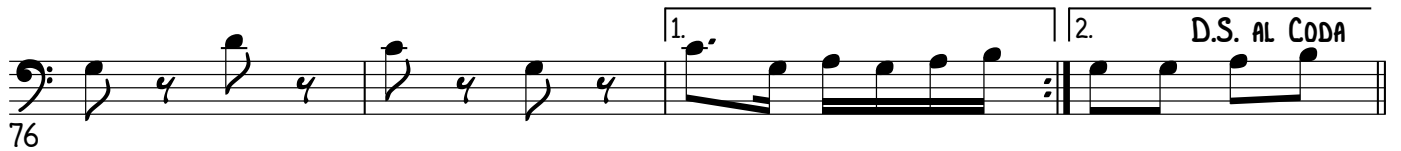

117

125

133

141

149

156

164

171

179

186

