

# (\*\*\* Popurri Joan Sebastian \*\*\*)

Brisas de michoacan

trans: Israel piñon

♩ = 100

Clarinete en Sib 1

5 ♩ = 210

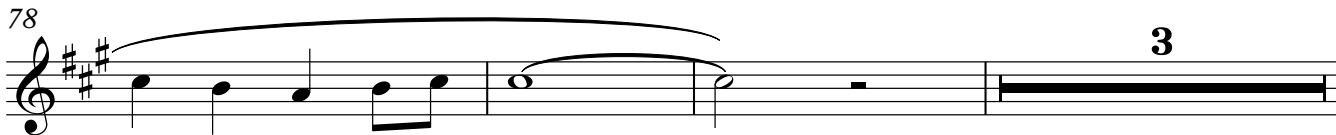
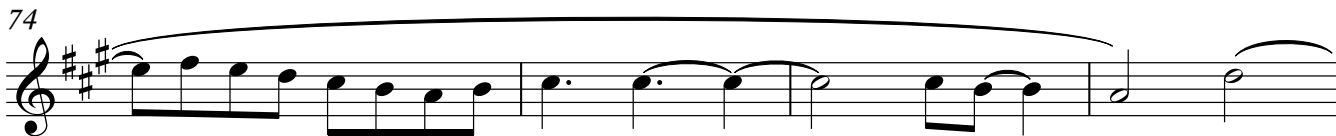
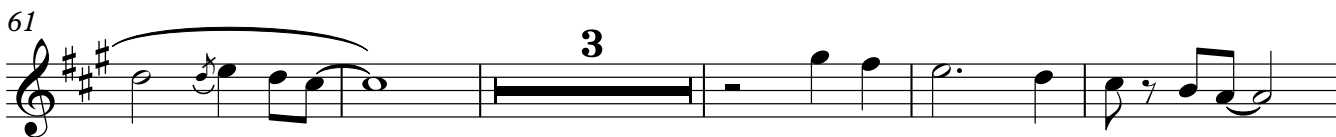
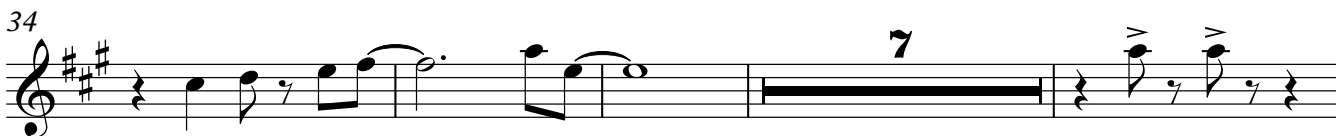
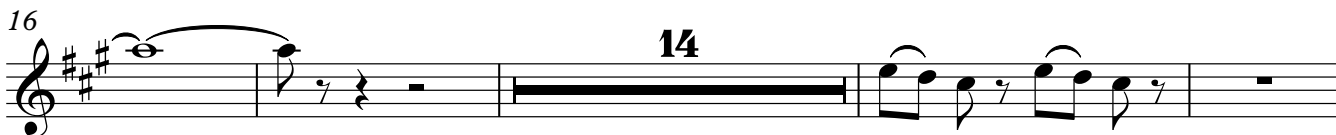

84  6

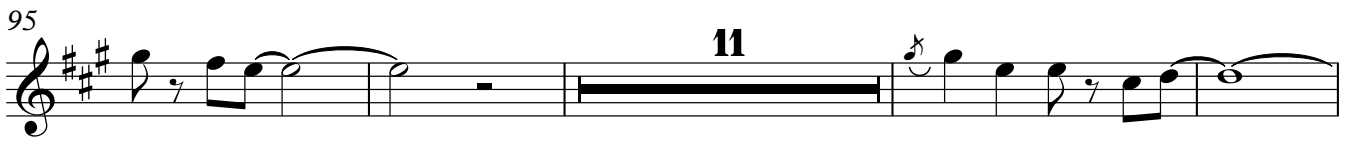
95  11

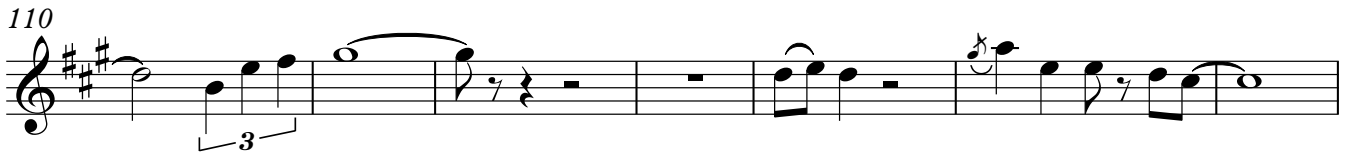
110  3

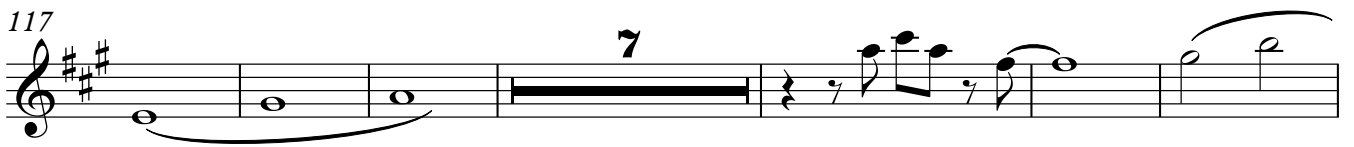
117  7

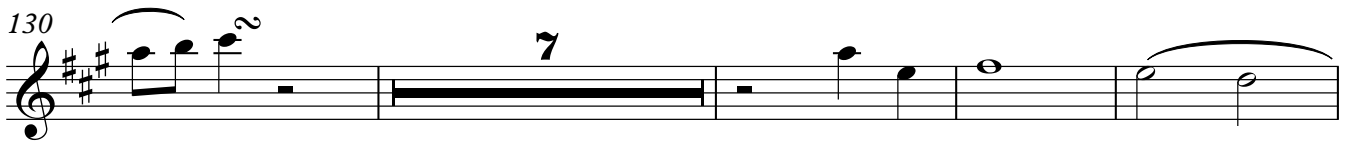
130  7

141  ♩ = 90

145  3 3 3 3

152  4

161 

166  4 3 2

178  2/4

182  $\text{♩} = 100$   
8 2

198 5

210 7 14

235 8

248 14 *fin*

(\*\*\* Popurri Joan Sebastian \*\*\*)

Brisas de michoacan

♩ = 100

♩ = 210

trans: Israel piñon

Clarinete en Sib 2

3

8

13

18

14

37

7

11

2

59

3

67

72

11

88

6

11

108

3

114 7

127 7

139 ♩ = 90

145 3

152 4

161

166 4 3 2

178

182 ♩ = 100 8 2

198 5

210 7 14

235

248

# (\*\*\* Popurri Joan Sebastian \*\*\*)

Brisas de michoacan

♩ = 100

trans: Israel piñon

Clarinete en Sib 3

114 7

127 7

139 ♩ = 90

145 3

152 4

161

166 4 3 2

178

182 ♩ = 100 8 2

198 5

210 7 14

235

8

248

14

*fin*

(\*\*\* Popurri Joan Sebastian \*\*\*)

Brisas de michoacan

♩ = 100

♩ = 210

trans: Israel piñon

cornos Eb 1.2

47

51

55

61

65

69

73

84

88

99

104

108

112

116

120

124

128

132

136

140

143

♩ = 90

199

207

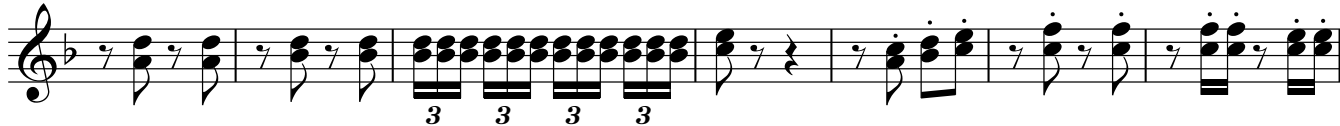

214

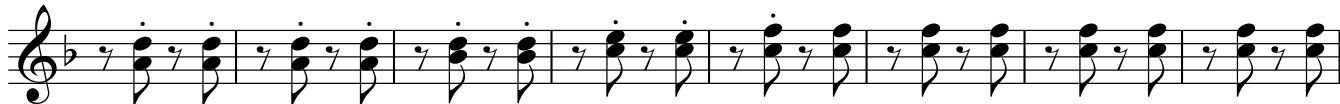

222

229

237

245

253

260

# (\*\*\* Popurri Joan Sebastian \*\*\*)

Brisas de michoacan

♩ = 100

♩ = 210

trans: Israel piñon

Trompeta en Sib 1

4

9

14 10

28 7

40 2

47

52

57 6

67

71 7

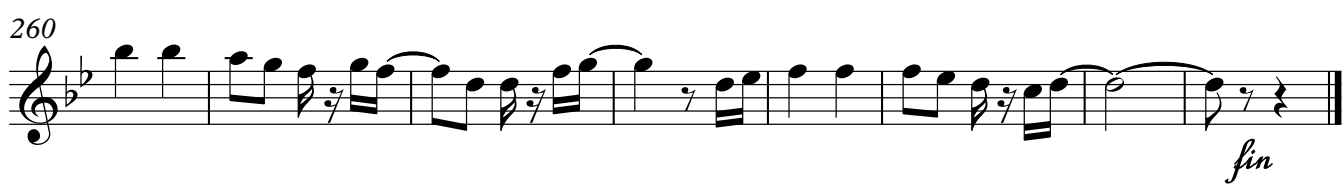

(\*\*\*) *Popurri Joan Sebastian* (\*\*\*)

♩ = 100

*Brisas de michoacan*

♩ = 210

*trans: Israel piñon*

Trompeta en Sib 2

4

9

14

10

28

7

40

2

2

47

52

57

6

67

71

7

81

88

14

107

5

7

122

7

133

7

144

♩ = 90

3

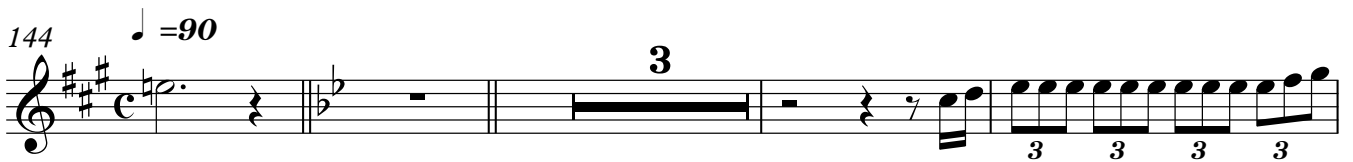

151

3

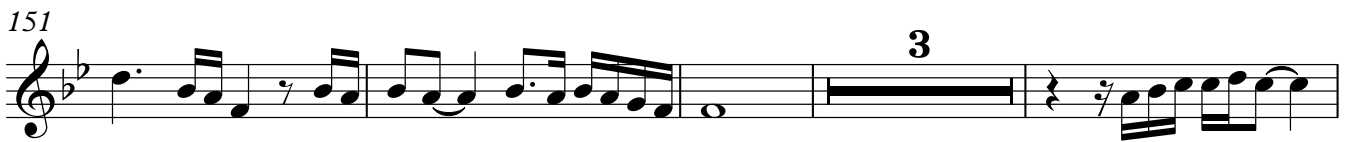

158

3

7

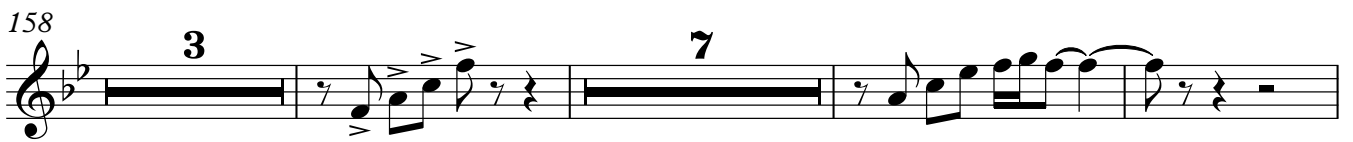

171

2

2

177

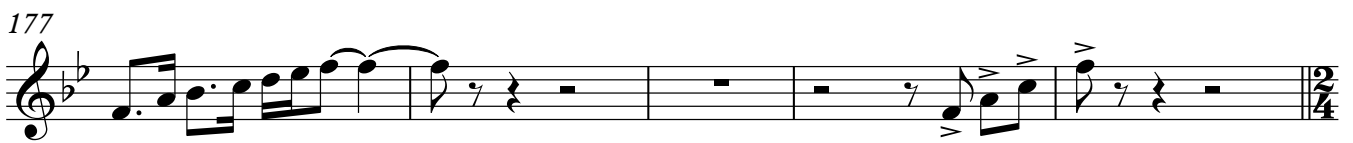

182

♩ = 100

4

193

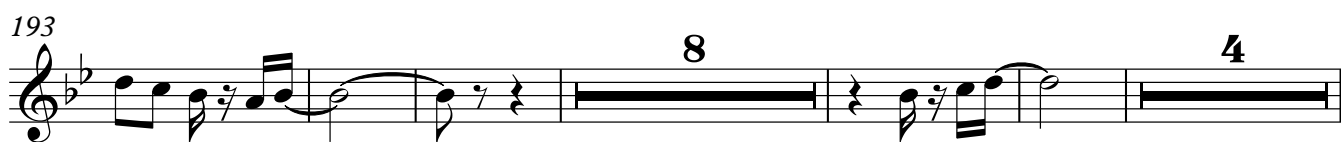

210

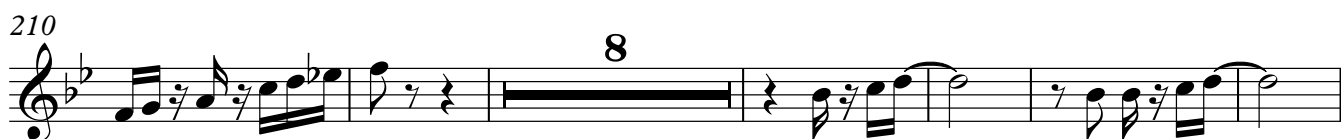

224

237

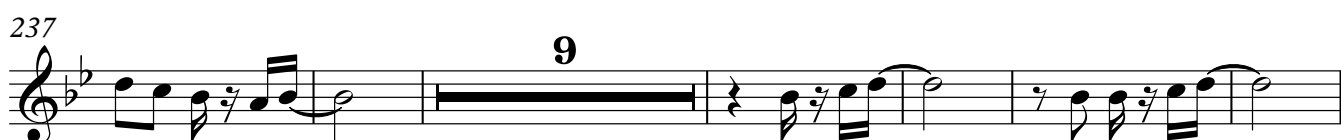

252

263

(\*\*\* Popurri Joan Sebastian \*\*\*)

♩ = 100

Brisas de michoacan

♩ = 210

trans: Israel piñon

Trompeta en Sib 3

4

9

14

10

28

7

40

2

47

52

57

6

67

71

7

204

4 8

221

7

234

9

249

7

262

*fin*

(\*\*\* Popuri Joan Sebastian \*\*\*)

♩ = 100

Brisas de michoacan

trans: Israel piñon

♩ = 210

Trombón Bb 1

7

12

17

25

42

48

53

63

69

74

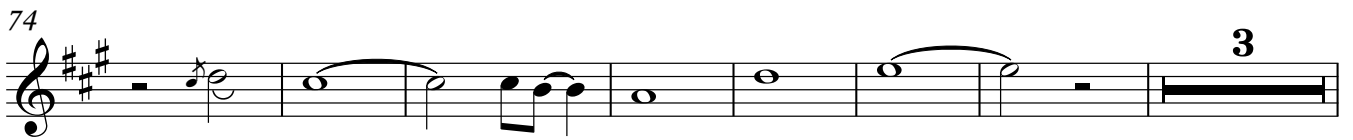

84

96

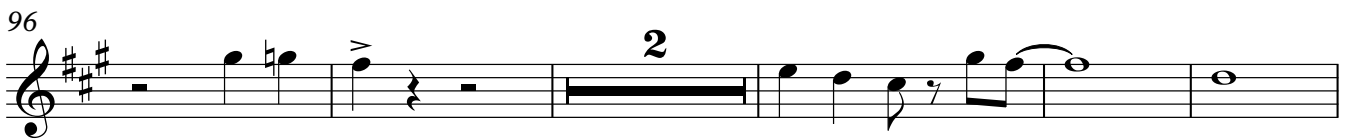

103

122

133

144  $\text{♩} = 90$

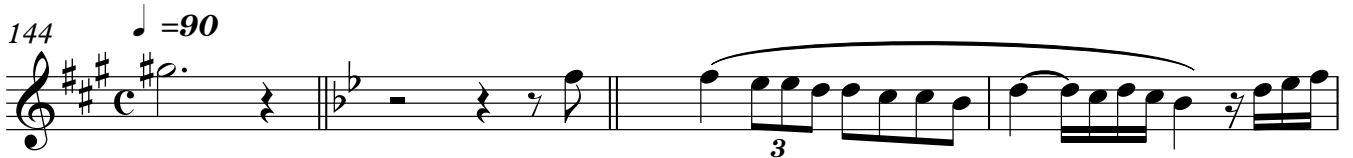

148

152

159

3

167

6 4

180

$\text{♩} = 100$

188

3

197

5 6 2

214

10

231

3

241

10

258

3

264

*fin*

# (\*\*\* Popurri Joan Sebastian \*\*\*)

♩ = 100

Brisas de michoacan

trans: Israel piñon

♩ = 210

Trombón Bb 2

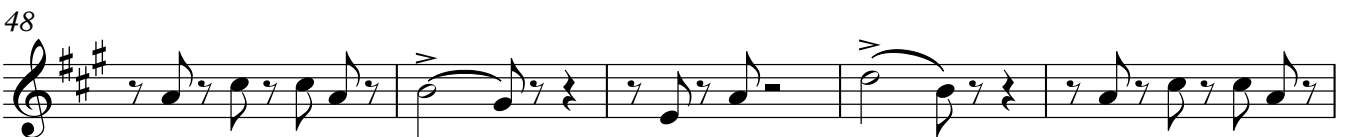
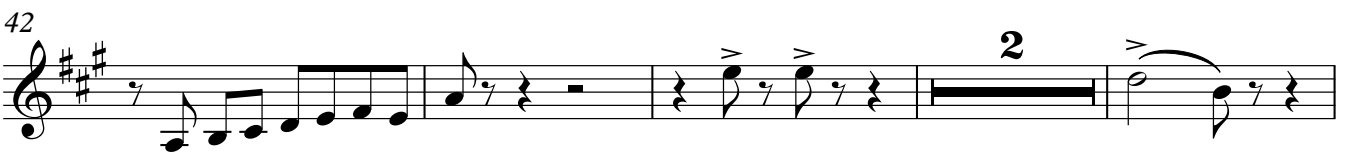
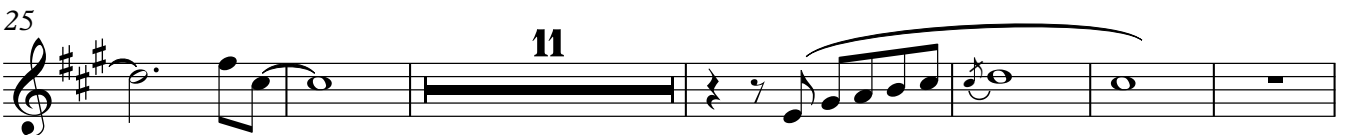

(\*\*\* Popuri Joan Sebastian \*\*\*)

♩ = 100

Brisas de michoacan

trans: Israel piñon

♩ = 210

Trombón Bb 3

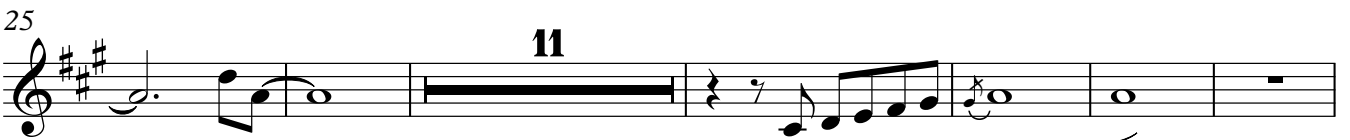

63

68

73

81

89

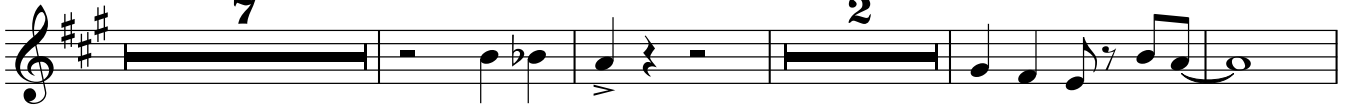

102

121

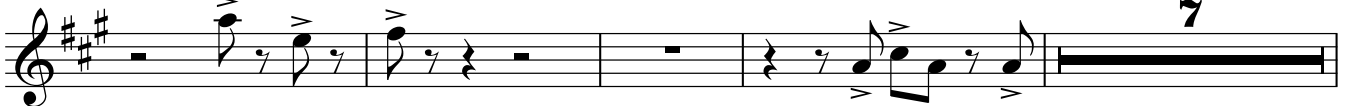

132

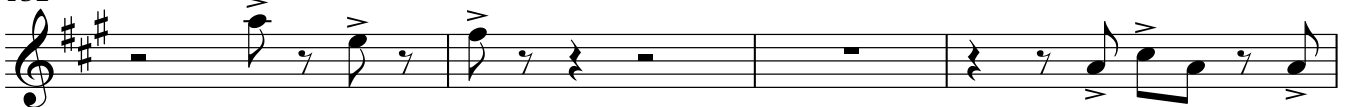

136

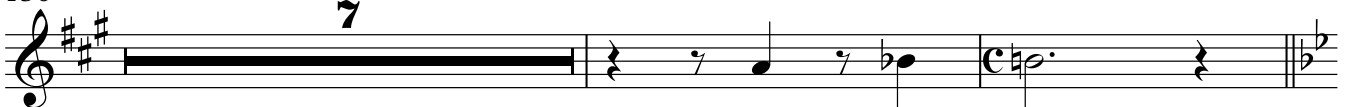

145

149

154

3

162

3 6

174

4

182

$\text{♩} = 100$

3

193

5

204

6 2

217

10 3

236

10

243

10

259

3

*fin*

# (\*\*\* Popurri Joan Sebastian \*\*\*)

Brisas de michoacan

trans: Israel piñon

♩ = 100

♩ = 210

Trombón C 1

63

69

74

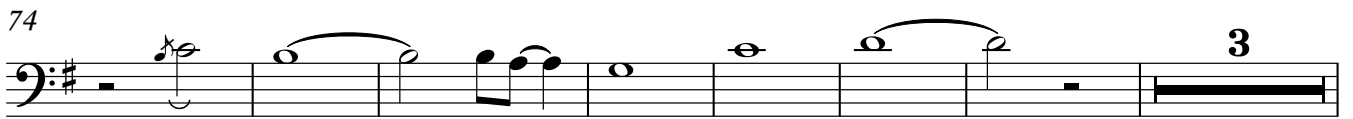

84

96

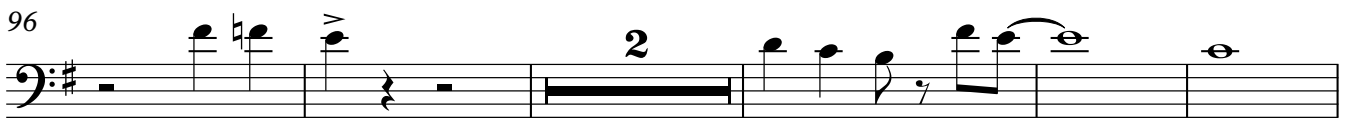

103

122

133

144  $\text{♩} = 90$

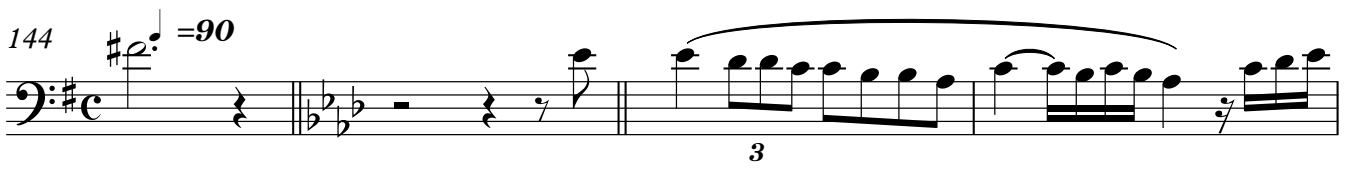

148

152

# (\*\*\*) Popurri Joan Sebastian (\*\*\*)

Brisas de michoacan

trans: Israel piñon

♩ = 100

♩ = 210

Trombón C 2

7

12

17

25

42

48

53

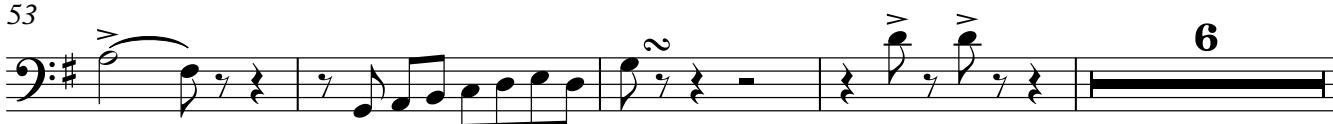

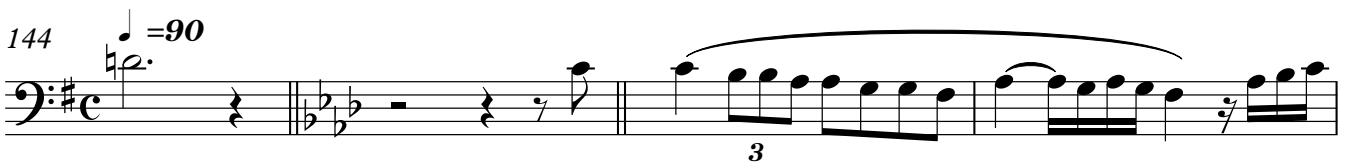
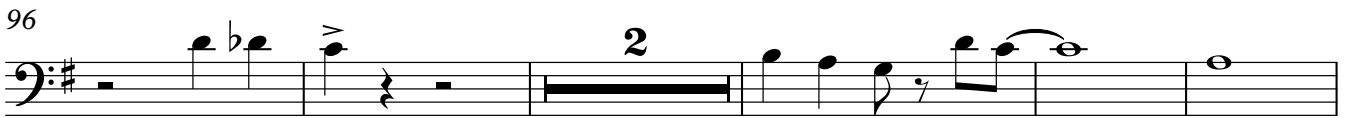

(\*\*\* Popurri Joan Sebastian \*\*\*)

♩ = 100

Brisas de michoacan

trans: Israel piñon

♩ = 210

Trombón C 3

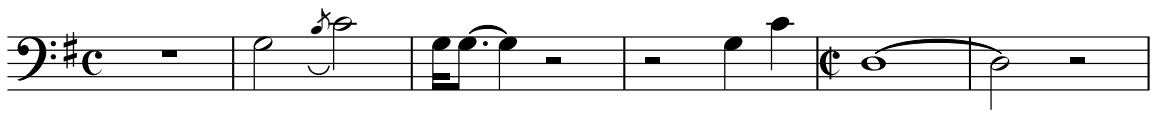

7

12

17

25

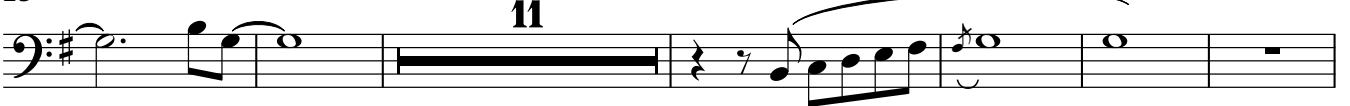

42

48

53

63

69

74

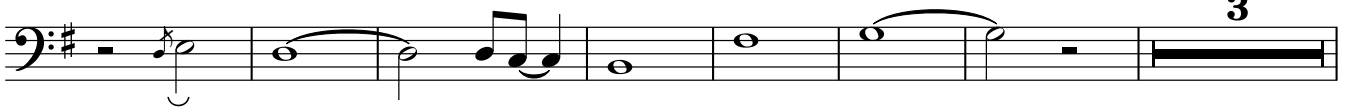

84

96

103

122

133

144  $\text{♩} = 90$

148

152

(\*\*\* Popuri Joan Sebastian \*\*\*)

♩ = 100

Brisas de michoacan

trans: Israel piñon

♩ = 210

Sousafón en Sib

6

11

16

21

26

31

36

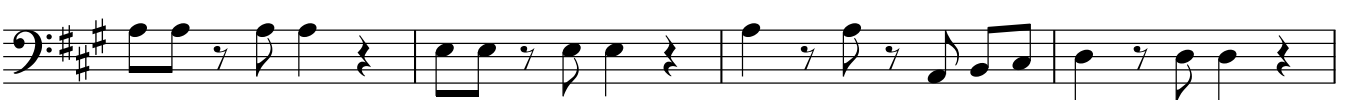

40

107

112

117

122

127

132

137

141

♩ = 90

145

149

154

159

164

168

172

177

182

♩ = 100

190

198

206

213

220

227

234

241

248

256

262

