

# -\*\*Popurri Juan Gabriel\*\*-

CLARINETE 1 EN Si $\flat$

"Banda recodo"

W/5554775498

F/Venta de partituras y transcripciones para banda

♩=220

9

1-9

39

15-53

15

19

1. 2. 9

59-73 74-92 94-102

104

13

108-120

123

14

126-139

143

14

144-157

58

161-218

223

87

225-311

313

# -\*\*Popurri Juan Gabriel\*\*-

CLARINETE 3 EN Si**b**

"Banda recodo"

W/5554775498

**F**/Venta de partituras y transcripciones para banda

♩=220

9

1-9

39

15-53

15

59-73

19

74-92

1. 2. 9

94-102

104

13

108-120

123

14

126-139

143

14

144-157

58

161-218

223

87

225-311

313

# -\*\*Popurri Juan Gabriel\*\*-

Trombón 1 EN C

## "Banda recodo"

W/5554775498

F/Venta de partituras y transcripciones para banda

♩=220

3/4

9 1-9 15-16 2

17 46 19-64 7 67-73

74 16 77-92 1. 2. 9 94-102

103 71 108-178

179 31 182-212

215

221 63 225-287

289 21 291-311

313

# -\*\*Popurri Juan Gabriel\*\*-

Trombón 2 EN C

"Banda recodo"

W/5554775498

**F**/Venta de partituras y transcripciones para banda

9 1-9 15-16 2

17 46 19-64 7 67-73

74 16 77-92 1. 2. 9 94-102

103 71 108-178

179 31 182-212

215

221 63 225-287

289 21 291-311

313

# -\*\*Popurri Juan Gabriel\*\*-

Trombón 3 EN C

"Banda recodo"

W/5554775498

F/Venta de partituras y transcripciones para banda

9  
1-9  
15-16

17  
46  
19-64  
7  
67-73

74  
16  
77-92  
1. 9  
2. 9  
94-102

103  
71  
108-178

179  
31  
182-212

215

221  
63  
225-287

289  
21  
291-311

313

# -\*\*Popurri Juan Gabriel\*\*-

TROMBÓN 1 EN Sib

"Banda recodo"

W/5554775498

**F/** Venta de partituras y transcripciones para banda

9 2

1-9 15-16

17 46 7

19-64 67-73

74 16 1. 2. 9

77-92 94-102

103 71

108-178

179 31

182-212

215

221 63

225-287

289 21

291-311

313

# -\*\*Popurri Juan Gabriel\*\*-

TROMBÓN 2 EN Si $\flat$

"Banda recodo"

W/5554775498

**F/** Venta de partituras y transcripciones para banda

9  
1-9  
15-16

17  
46  
19-64  
7  
67-73

74  
16  
77-92  
1.  
2.  
9  
94-102

103  
71  
108-178

179  
31  
182-212

215

221  
63  
225-287

289  
21  
291-311

313

# -\*\*Popurri Juan Gabriel\*\*-

TROMBÓN 3 EN SiB

"Banda recodo"

W/5554775498

F/Venta de partituras y transcripciones para banda

♩=220

9

1-9

2

46

15-16

19-64

7

16

67-73

77-92

1.

9

94-102

2.

71

31

108-178

182-212

213

219

63

225-287

21

291-311

# -\*\*Popurri Juan Gabriel\*\*-

TROMPETA 1 EN Sib

"Banda recodo"

W/5554775498

F/Venta de partituras y transcripciones para banda

♩=220

7

7

7

15-21

9

26-34

3

39-41

43

3

28

4

46-73

74-77

79

2

8

80-81

85-92

1. 2.

95

101

109

32

112-143

145

53

148-200

2

# TROMPETA 1 EN Si $\flat$

201

207

6

213-218

224

45

225-269

4

273-276

278

14

280-293

4

297-300

301

8

304-311

313

# -\*\*Popurri Juan Gabriel\*\*-

TROMPETA 2 EN Sib

"Banda recodo"

W/5554775498

F/Venta de partituras y transcripciones para banda

$\text{♩} = 220$

148-200

2

# TROMPETA 2 EN Si $\flat$

201

207

6  
213-218

224  
45  
225-269  
4  
273-276

278  
14  
280-293  
4  
297-300

301  
8  
304-311

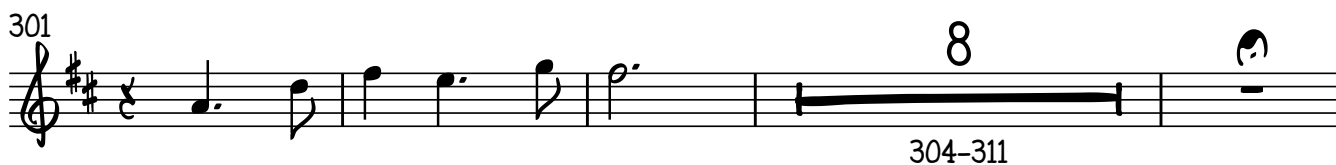

313

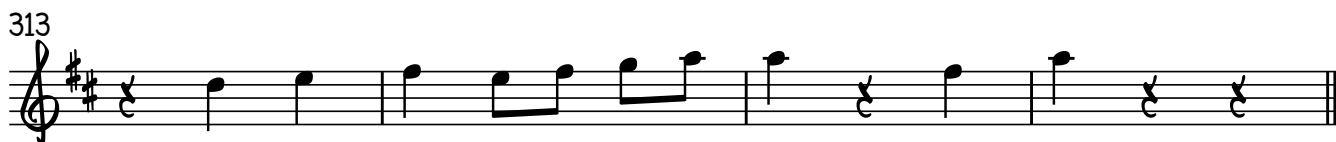

# -\*\*Popurri Juan Gabriel\*\*-

TROMPETA 3 EN SiB

"Banda recodo"

W/5554775498

F/Venta de partituras y transcripciones para banda

$\text{♩} = 220$

148-200

2

# TROMPETA 3 EN Si $\flat$

201

207

224

277

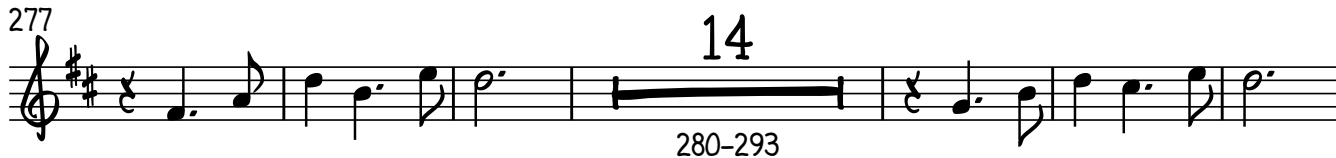

312

# SAXOR EN M $\flat$

3

170

178

186

194

202

210

218

226

234

242

250

4

# SAXOR EN M $\flat$

258

266

274

282

290

298

306

312

# -\*\*Popurri Juan Gabriel\*\*-

TUBA EN Si♭

"Banda recodo"

W/5554775498

♩=220

**F**/Venta de partituras y transcripciones para banda

4

# TUBA EN Si $\flat$

249

257

265

273

281

289

297

305

311

