

"POPURRI JUAN GABRIEL"

CLARINETE EN SIB 1

BANDA BUCANERA

♩ = 117

CANCION # 1

(BATERIA)

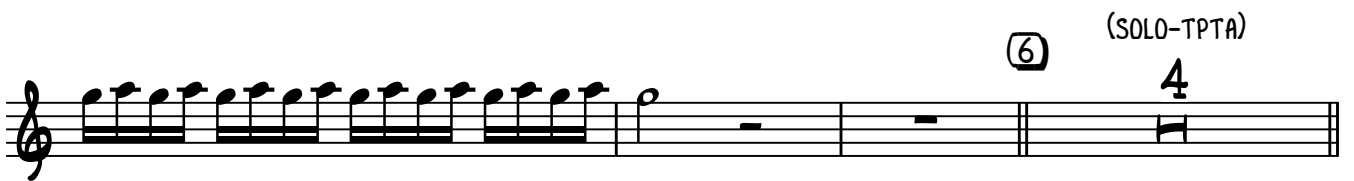
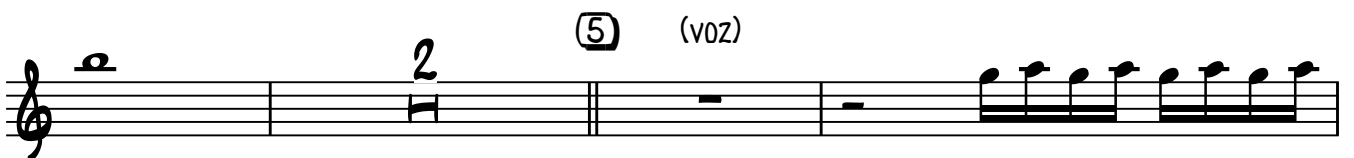
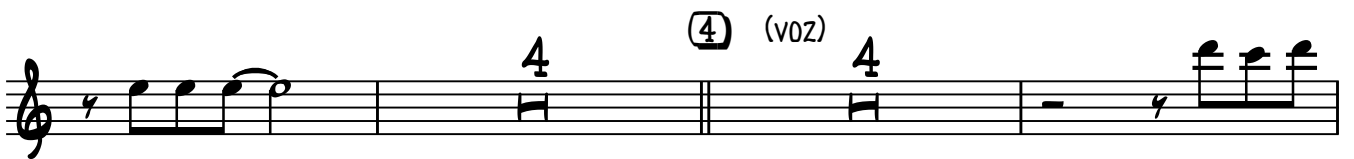
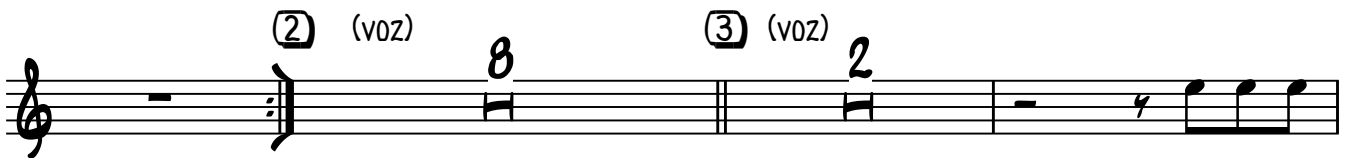
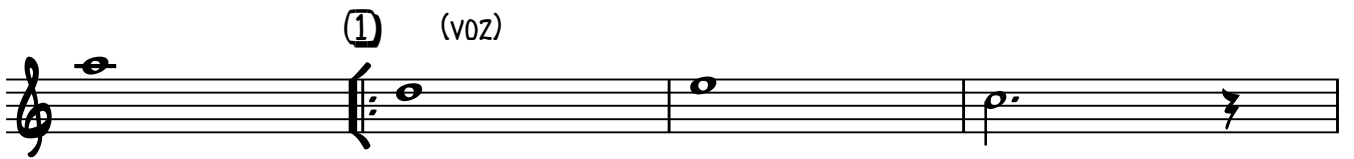
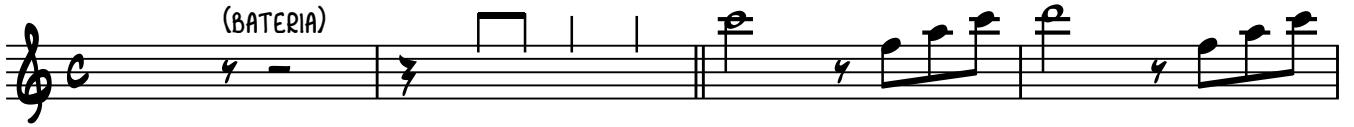

(TROMBONES)

CANCION # 2

"POPURRI JUAN GABRIEL"

CLARINETE EN SIB 2

BANDA BUCANERA

♩ = 117

CANCION # 1

(BATERIA)

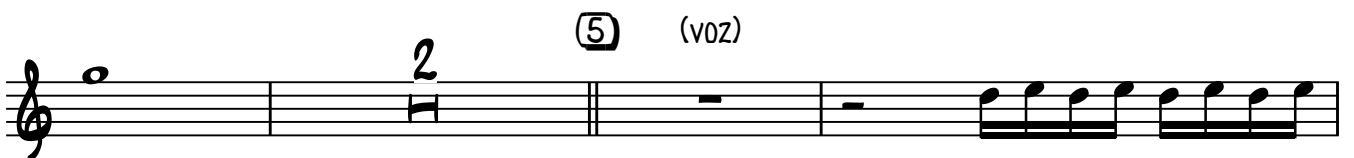
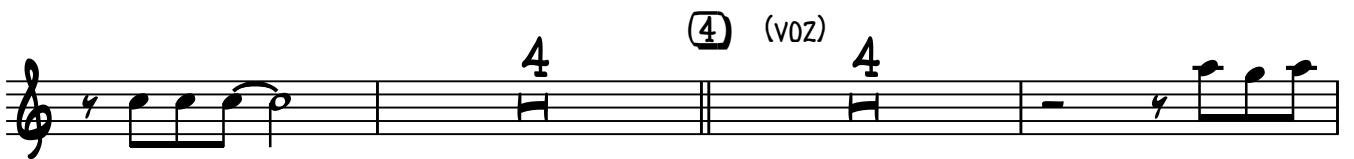
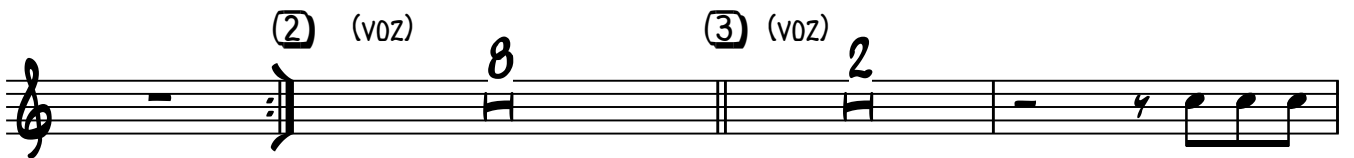
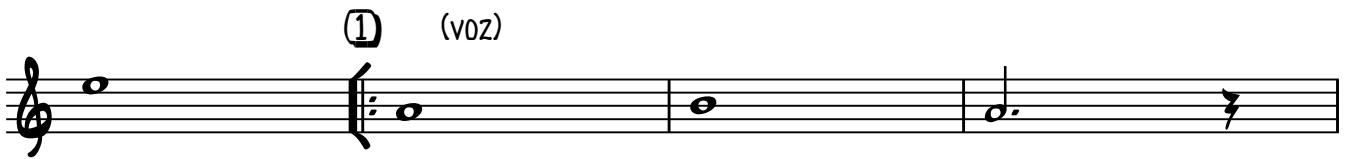

(TROMBONES)

CANCION # 2

(16) (VOZ)

A TEMPO (BATERIA) $\text{♩} = 115$

(17) (TROMBONES) 7

CANCION # 4

(18) (VOZ) 2 6

FIN

(19) (VOZ) 2 6

(20) (VOZ) 2 6

2

AL ~~S~~
Y FIN

"POPURRI JUAN GABRIEL"

CLARINETE EN SIB 3

BANDA BUCANERA

♩ = 117

CANCION # 1

(BATERIA)

① (voz)

② (voz)

③ (voz)

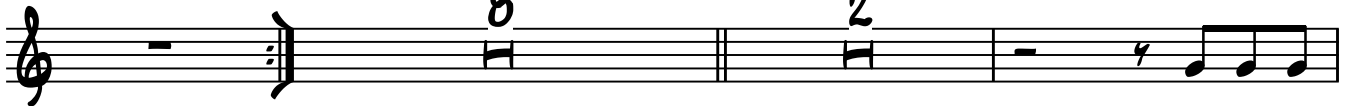

④ (voz)

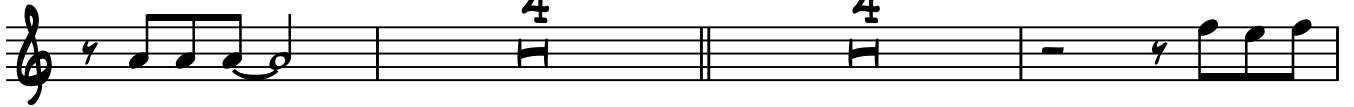

⑤ (voz)

⑥ (SOLO-TPTA)

(TROMBONES)

CANCION # 2

⑦ (TROMBONES)

⑧ (voz)

9 (voz)

10 (voz)

11 (voz)

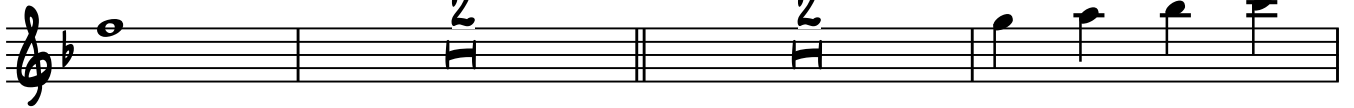

CANCION # 3

(TROMPETEAS-TROMBONES)

12

13 (voz)

14 (voz)

15 (voz)

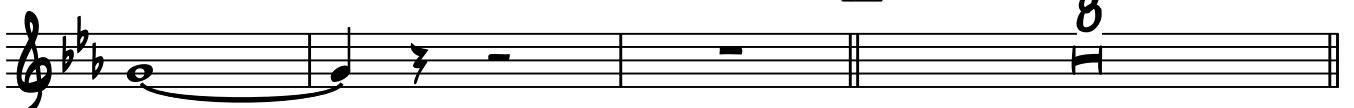

(16) (VOZ)

A TEMPO (BATERIA) $\text{♩} = 115$

(17) (TROMBONES) 7

CANCION # 4

(18) (VOZ) 2 6

FIN

(19) (VOZ) 2 6

(20) (VOZ) 2 6

2

AL ~~S~~
Y FIN

"POPURRI JUAN GABRIEL"

TROMPETA EN SIB 1

BANDA BUCANERA

♩ = 117

CANCION # 1

(BATERIA)

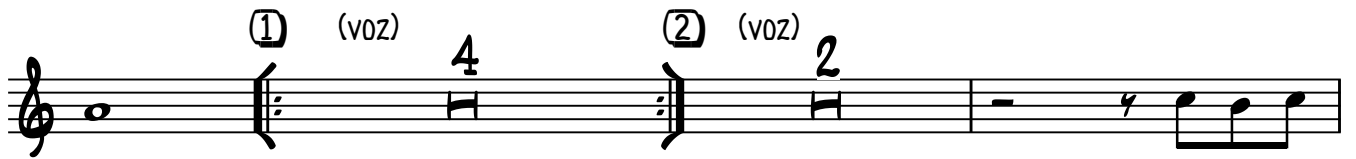

CANCION # 2

(TROMBONES)

(15) (voz)

(16) (voz)

A TEMPO
(BATERIA)

SOLO

♩ = 115

CANCION # 4

(17) (TROMBONES) 7

FIN

(18) (voz)

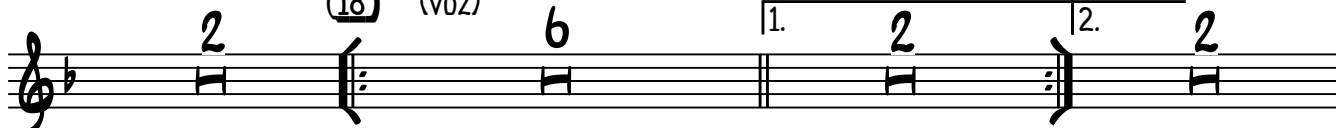

(19) (voz)

(20) (voz)

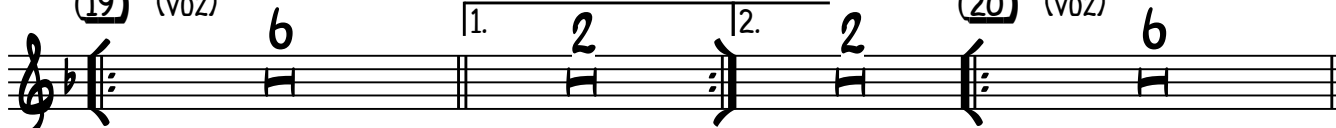

AL Y FIN

"POPURRI JUAN GABRIEL"

TROMPETA EN SIB 2

BANDA BUCANERA

♩ = 117

CANCION # 1

(BATERIA)

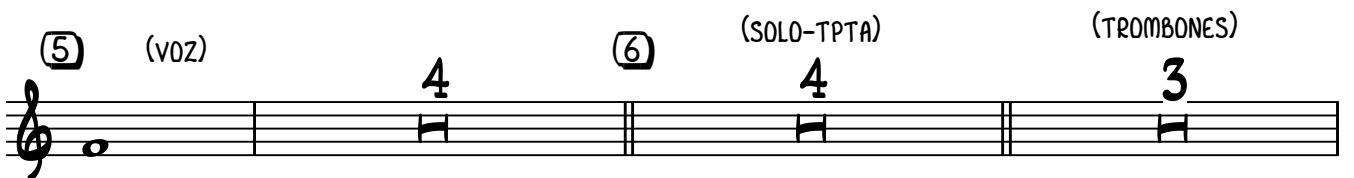
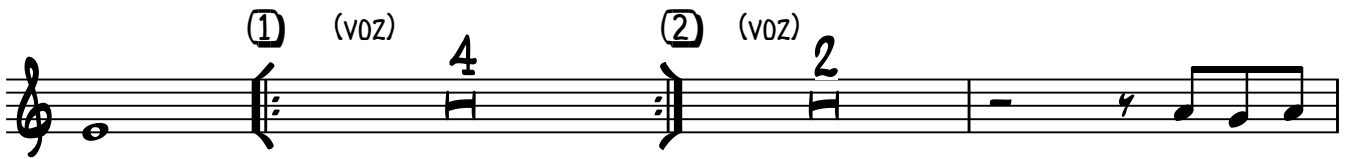

CANCION # 2

A TEMPO

♩ = 115 (BATERIA)

CANCION # 4

16 (VOZ) 7

17 (TROMBONES) 7

FIN

18 (VOZ) 6

19 (VOZ) 6

1. 2. 20 (VOZ) 6

2. 2

AL Y FIN

"POPURRI JUAN GABRIEL"

TROMPETA EN SIB 3

BANDA BUCANERA

$\text{♩} = 117$

CANCION # 1

(BATERIA)

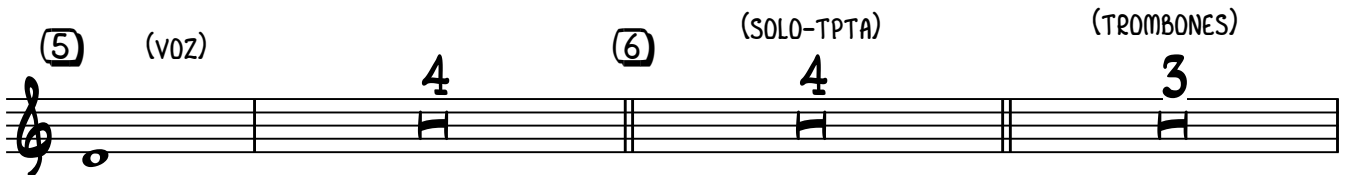
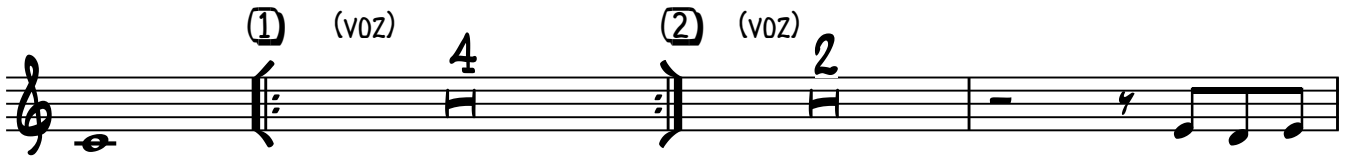

CANCION # 2

A TEMPO

♩ = 115 (BATERIA)

CANCION # 4

16 (VOZ) 7

17 (TROMBONES) 7

FIN

18 (VOZ) 6

1. 2 | 2. 2

19 (VOZ) 6

1. 2 | 2. 2 | 20 (VOZ) 6

1. 2

2. 2 | 2

AL S Y FIN

"POPURRI JUAN GABRIEL"

TROMBÓN 1

BANDA BUCANERA

♩ = 117

CANCION # 1

(BATERIA)

Eleventh musical staff in bass clef with three flats. It includes the instruction "A TEMPO (BATERIA)" and "♩ = 115". Measure 17 is circled and labeled "CANCION # 4". The key signature changes to two flats. The staff contains quarter notes and eighth notes.

"POPURRI JUAN GABRIEL"

TROMBÓN 2

BANDA BUCANERA

♩ = 117

CANCION # 1

(BATERIA)

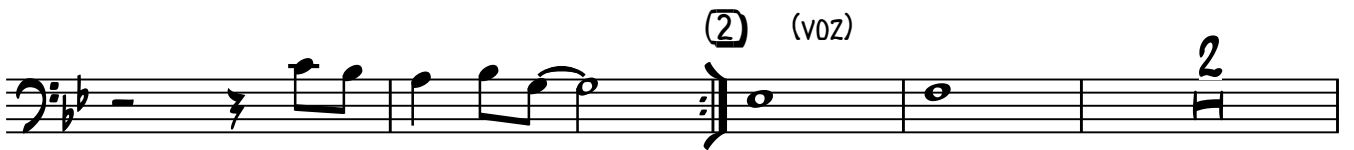

Eleventh musical staff, starting with a circled measure number (17) and the label "CANCION # 4". Above the staff, it says "A TEMPO (BATERIA)" and "♩ = 115". It begins with a double bar line and a common time signature.

"POPURRI JUAN GABRIEL"

TROMBÓN 3

BANDA BUCANERA

♩ = 117

CANCION # 1

(BATERIA)

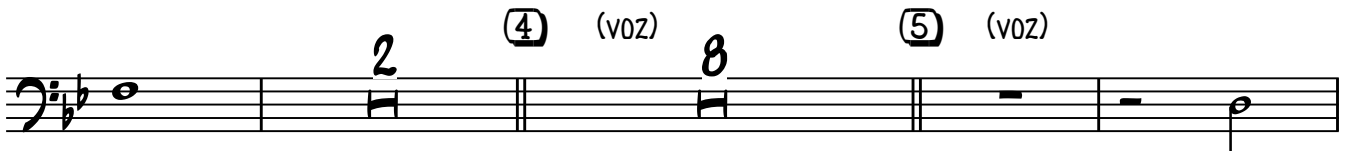
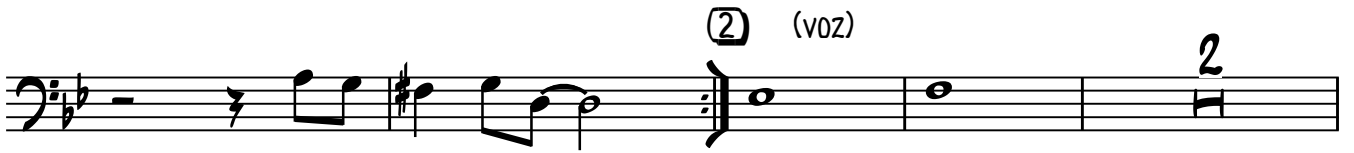

(7) CANCION # 2

FIN

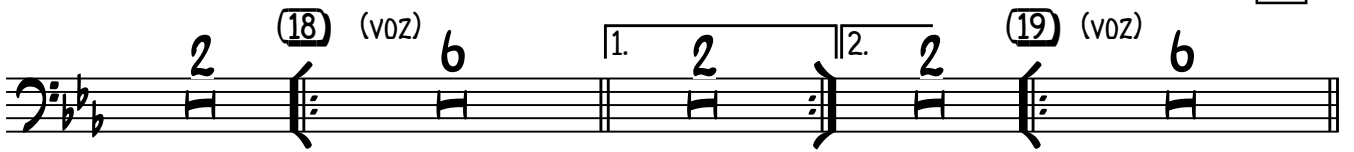

AL 
Y FIN

"POPURRI JUAN GABRIEL"

SAXORES

BANDA BUCANERA

♩ = 117

CANCION # 1

(BATERIA)

(TROMPETAS-TROMBONES-CLARINETES)

(TROMBONES)

CANCION # 2

7

(TROMBONES-TROMPETAS-CLARINETES)

8

(VOZ)

9 (VOZ)

10 (VOZ)

11

(VOZ)

CANCION # 3

(12) (CLARINETES-TROMPETEAS-TROMBONES)

(13) (VOZ)

(14) (VOZ)

(15) (VOZ)

(16) (VOZ)

A TEMPO
(BATERIA)
♩ = 115

(17) (TROMBONES-TROMPETAS)
CANCION # 4

FIN

(18) (voz)

(19) (voz)

(20) (voz)

AL 
Y FIN

"POPURRI JUAN GABRIEL"

TUBA

BANDA BUCANERA

CANCION # 1

(TROMPETAS-TROMBONES-CLARINETES)

♩ = 117

(BATERIA)

① (VOZ)

② (VOZ)

③ (VOZ)

④ (VOZ)

⑤ (VOZ)

⑥ (SOLO-TPTA)

(TROMBONES)

CANCION # 2

⑦ (TROMBONES-TROMPETAS-CLARINETES)

8 (voz)

(17)  CANCION # 4
(TROMBONES-TROMPETAS)

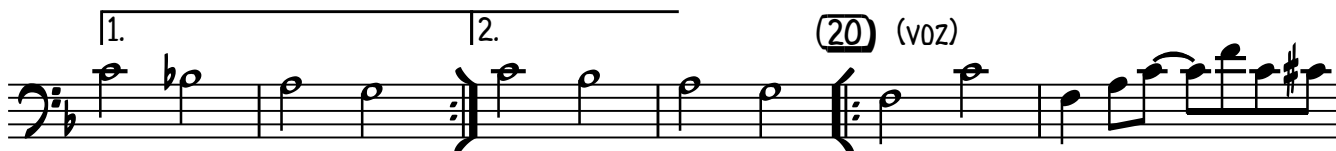
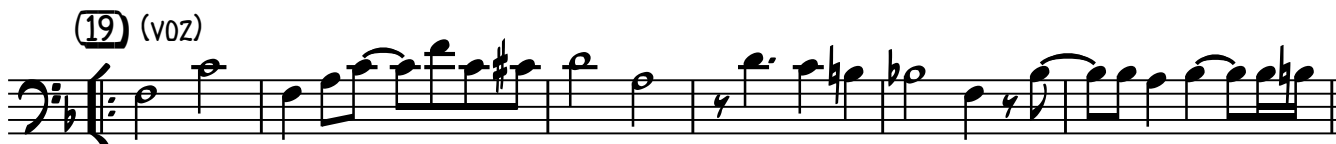

FIN

AL 
Y FIN