

CLARINETE 1 EN Sib

Popurri Juan Gabriel

W/5554775498

"Banda la fregona"

F/Partituras y transcripciones para banda

2
90 CLARINETE 1 EN S \flat

95

99

104

114

120

123-126

131-133

134

141

150

159-161

165-169

CLARINETE 2 EN Sib

Popurri Juan Gabriel

W/5554775498

"Banda la fregona"

F/Partituras y transcripciones para banda

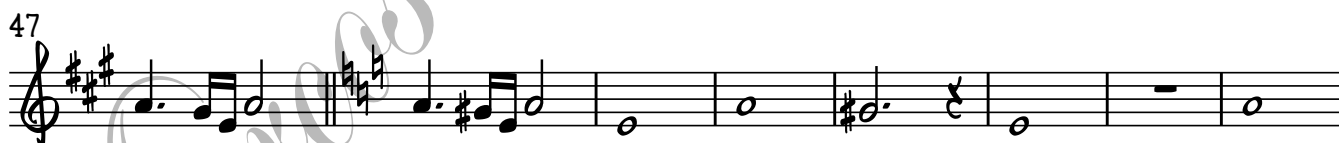
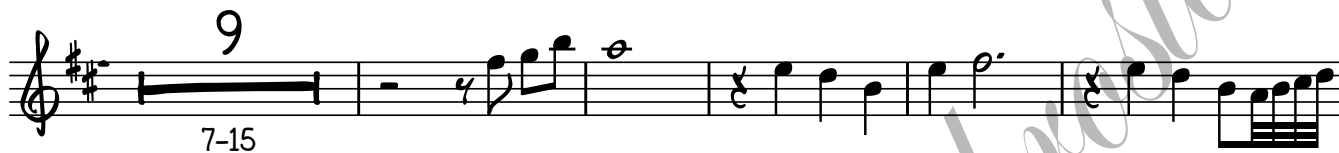

2
90 CLARINETE 2 EN Si \flat

95

99

104

114

120

123-126

131-133

134

141

150

159-161

165-169

CLARINETE 2 EN Si \flat

3

17

173-189

193

193

CLARINETE 3 EN Sib

Papurri juan gabriel

W/5554775498

"Banda la fregona"

F/Partituras y transcripciones para banda

2

CLARINETE 3 EN Si \flat

90

95

100

106

4

107-110

116

121

4

123-126

130

3

131-133

138

147

156

3

159-161

5

165-169

170

17

173-189

CLARINETE 3 EN Si \flat

3

192

Trombón 1 EN C

Popurri Juan Gabriel

w/ 5554775498

"Banda la fregona" F/ Partituras y transcripciones para banda

4/4

1-7

7

8-14

21

26-28

29

33-36

4

39-40

42

$\text{♩} = 120$

51

47

50-51

54-55

56

60-61

6

64-69

72-82

83

87-90

TROMBÓN 1 EN C

91

96

101

105-106

107

112-115

116

123-125

123-125

127-128

127-128

131-133

131-133

134

141

143-148

151-156

151-156

157

165-166

175

TROMBÓN 1 EN C

3

184

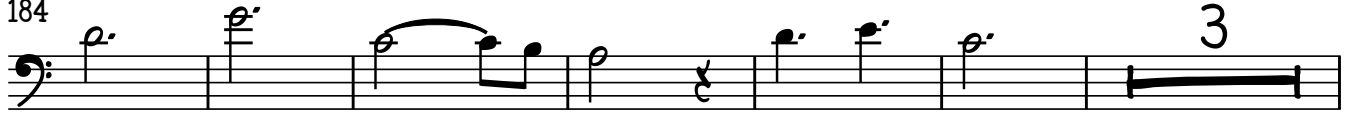

190-192

193

TROMBÓN 2 EN C

Popurri Juan Gabriel

W/5554775498

"Banda la fregona"

F/Partituras y transcripciones para banda

4/4

7

8-14

21

26-29

30

33-36

2

39-40

♩=120

44

47

50-51

54-55

56

60-61

6

64-69

72-82

83

87-90

2

TROMBÓN 2 EN C

91

96

101

105-106

107

112-115

116

123-125

127-128

131-133

134

141

143-148

151-156

157

165-166

175

TROMBÓN 3 EN C

Popurri Juan Gabriel

W/5554775498

"Banda la fregona"

F/Partituras y transcripciones para banda

4/4

1-7

7

8-14

21

26-29

30

33-36

2

39-40

44

47-49

47

50-51

54-55

56

60-61

6

64-69

72-82

83

87-90

TROMPETA 1 EN Sib

Popurri Juan Gabriel

W/5554775498

"Banda la fregona"

F/Partituras y transcripciones para banda

2

TROMPETA 1 EN Si \flat

86

3

90

4

95

3

96-98

102

12

105-116

118

118

122

3

123-125

5

127-131

133

133

140

4

147-150

151

4

155-158

162

2

163-164

171-173

3

171-173

TROMPETA 1 EN Si \flat

3

178

184

191

TROMPETA 2 EN Sib

Papurri Juan Gabriel

W/5554775498

"Banda la fregona"

F/Partituras y transcripciones para banda

2

TROMPETA 2 EN Si \flat

90

95

3

96-98

102

14

105-118

120

3

123-125

126

7

127-133

138

146

4

147-150

4

155-158

159

2

163-164

167

3

171-173

175

2

180-181

TROMPETA 2 EN Si \flat

3

186

3
188-190

192

TROMPETA 3 EN Sib

Papurri juan gabriel

W/5554775498

"Banda la fregona"

F/Partituras y transcripciones para banda

2

TROMPETA 3 EN Si \flat

90

95

96-98

102

105-118

120

123-125

126

127-133

138

146

147-150

155-158

159

163-164

167

171-173

175

180-181

TROMPETA 3 EN S \flat

3

186

3
188-190

192

SAXOR EN MiB

Popurri juan gabriel

W/5554775498

"Banda la fregona"

F/Partituras y transcripciones para banda

4

6

12

18

23

29

34

38

42 ♩=120

2

SAXOR EN M \flat

43

SAXOR EN M \flat

3

87

91

95

99

103

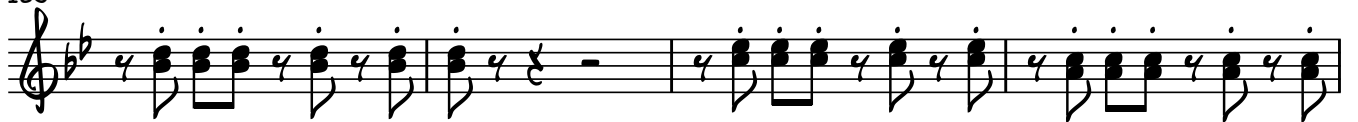

107

111

115

119

123

127

SAXOR EN M \flat

131

134

139

144

149

154

159

164

169

174

179

SAXOR EN M \flat

5

184

189

192

195-196

TUBA EN Si**b**

Popurri Juan Gabriel

W/5554775498

"Banda la fregona"

F/Partituras y transcripciones para banda

42 $\text{♩} = 120$

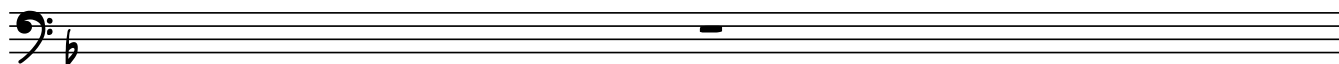

TUBA EN Si \flat

3

96

4

TUBA EN Si \flat

150

155

160

165

171

177

183

189

193

