

Clarinete 1 en Sib

201

211

D.S. al Coda

217

223

229

234 **A**

241

B

To Coda

333 **D.S. y de A a Bal Coda**

Clarinete 2 en Sib

201

211

D.S. al Coda

217

223

228

234

A

241

34

B

56

To Coda

D.S. y de A a Bal Coda

333

==Popurri juan gabriel==

Clarinete 3 en Sib

=Banda misteriosa=

29/Enero/2020

W/5554775498

f/Venta de partituras y transcripciones para banda

♩=150

6

12

11 4 1. 6 2. 6

42

9 17

To Coda

73

D.S. al Coda

80

6

91

10 4

111

36

153

To Coda

46

Clarinete 3 en Sib

201

211

D.S. al Coda

217

223

228

234 **A**

241

B

To Coda

333 **D.S. y de A a Bal Coda**

==Popurri juan gabriel==

Trompeta 1 en Sib

=Banda misteriosa=

W/5554775498

29/Enero/2020

F/Venta de partituras y transcripciones para banda

♩=150

6

13 16 1.

34 2 2. 14

54

62

70 **To Coda** **D.S. al Coda** 3

80

86 10

101

109

114 14

Trompeta 1 en Sib

131 

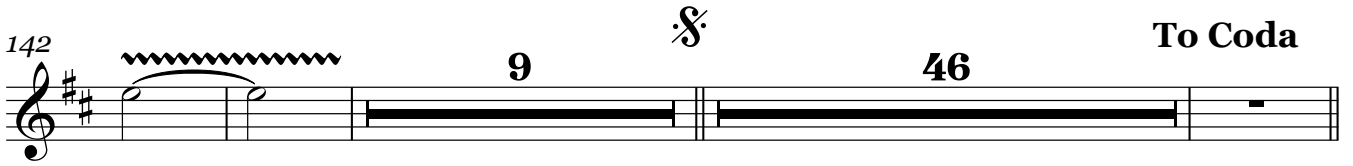
142 

200 

208 

D.S. al Coda
216 

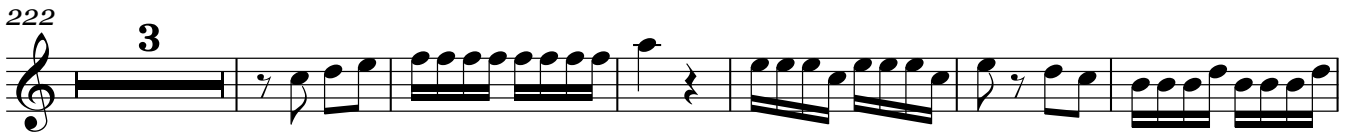
222 

231 

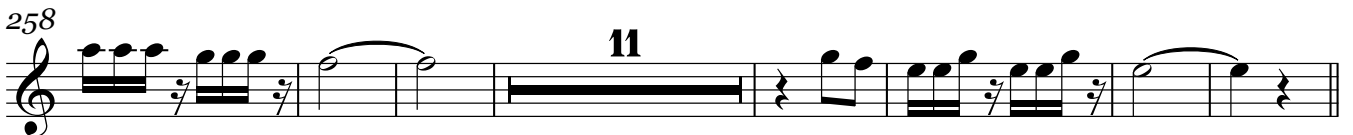
258 

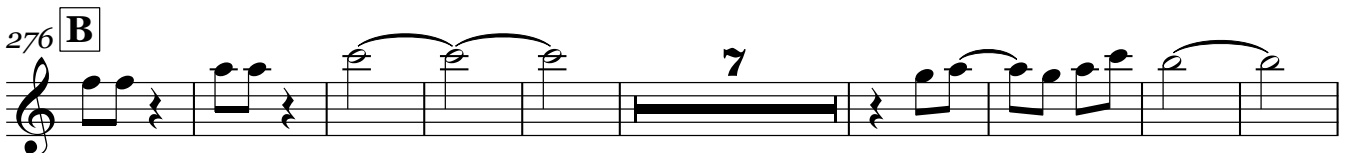
276 **B** 

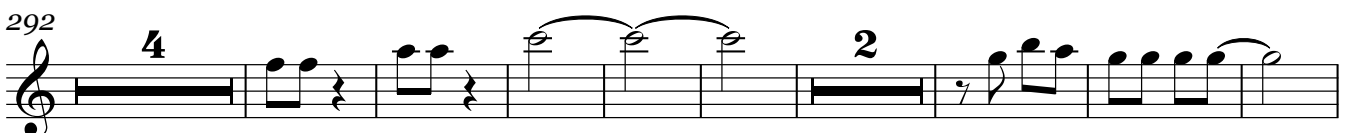
292 

306 

Trompeta 1 en Sib

To Coda ³

319

7 2

333 D.S. y de
A a Bal Coda

==Popurri juan gabriel==

Trompeta 2 en Sib

=Banda misteriosa=

W/5554775498

29/Enero/2020

F/Venta de partituras y transcripciones para banda

♩=150 **6** **8**

13 **16** 1.

34 **2** 2. **14**

54

62

70 **To Coda** **3** **D.S. al Coda**

80

86 **10**

101

109

114 **14**

Trompeta 2 en Sib

131 6

142 9 46 To Coda

200

208

D.S. al Coda
216

222 3

231 A 20

258 11

276 B 7

292 4 2

306 8

Trompeta 2 en Sib

To Coda ³

319

7

2

D.S. y de
333 A a Bal Coda

Φ

==Popurri juan gabriel==

Trompeta 3 en Sib

=Banda misteriosa=

W/5554775498

29/Enero/2020

F/Venta de partituras y transcripciones para banda

♩=150

6

13 16 1.

34 2 2. 14

54

62

70 **To Coda** **D.S. al Coda** 3

80

86 10

101

109

114 14

Trompeta 3 en Sib

131 6

142 9 46 To Coda

200

208

D.S. al Coda ϕ §

216

222 3

231 A 20

258 11

276 B 7

292 4 2

306 8

Trompeta 3 en Sib

To Coda ³

319

7

2

333

**D.S. y de
A a Bal Coda**

Trombón 1 en Sib

207

214 **D.S. al Coda** \emptyset Coda

218 **3**

227

234 **A** **27**

268 **B** **8**

284 **10**

302 **12**

320 **To Coda** **8**

333 **D.S. y de A a Bal Coda** \emptyset

==Popurri juan gabriel==

Trombón 2 en Sib

=Banda misteriosa=

W/5554775498

29/Enero/2020

F/Venta de partituras y transcripciones para banda

♩=150

5 2 4

16

2 8 1. 6

36

2. 8 5

56

To Coda

D.S. al Coda

79

91

112

153

177

191

To Coda

6 7

Trombón 2 en Sib

207

214 **D.S. al Coda**  

218 **3**

227 **3**

234 **A** **27**

268 **B** **8**

284 **10**

302 **12**

320 **8** **To Coda**

333 **D.S. y de A a Bal Coda** 

==Popurri juan gabriel==

Trombón 3 en Sib

=Banda misteriosa=

29/Enero/2020

W/5554775498

f/Venta de partituras y transcripciones para banda

♩=150

5 2

12 4 2 8

30 1. 6 2. 8

48 5 17 To Coda

74 D.S. al Coda

♩=80 6

91 10 6

112 36

153 17

177 9

191 6 To Coda 7

Trombón 3 en Sib

207

214 **D.S. al Coda**

218

227

234 **A**

268 **B**

284

302

320 **To Coda**

333 **D.S. y de A a Bal Coda**

Trombón 1 en C

170 9

186 6 **To Coda**

200 7

212 **D.S. al Coda**

217 3

225 3

232 **A** 27

266 **B** 8

282 10

300 12

318 8 **To Coda**

333 **D.S. y de
A a Bal Coda**

Trombón 1 en C

3

336

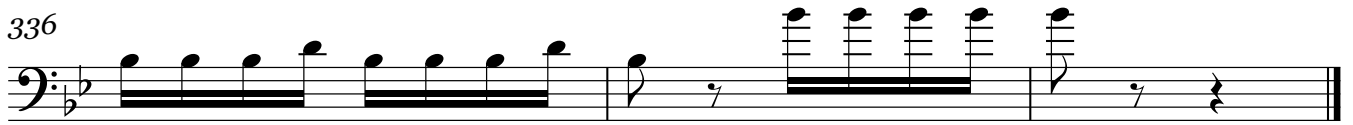

==Popurri juan gabriel==

Trombón 2 en C

=Banda misteriosa=

29/Enero/2020

W/5554775498

F/Venta de partituras y transcripciones para banda

♩=150

5

2

12 **§**

4

2

8

30

1. 6

2. 8

49

5

17

To Coda

74

D.S. al Coda

80

6

91

10

6

112

36

153 **§**

17

177

9

191

6

To Coda

7

Trombón 2 en C

207

213

D.S. al Coda

217

225

233

A

27

268

B

8

284

10

302

12

320

8

To Coda

333

D.S. y de A a Bal Coda

Φ

Trombón 3 en C

207

214

D.S. al Coda

218

3

227

234

A

27

268

B

8

284

10

302

12

320

To Coda

8

333

D.S. y de A a Bal Coda

==Popurri juan gabriel==

Saxor en Mib

=Banda misteriosa=

29/Enero/2020

W/5554775498

F/Venta de partituras y transcripciones para banda

♩=150

64

72 **To Coda**

D.S. al Coda

79

85

94

101

108

115

123

131

139

Tuba en Sib

87 **2**

95

101

109

116 **6**

123

130

137

144

152 **f**

160

Tuba en Sib

168

175

183

190

198 **To Coda**

206

211 **D.S. al Coda**

217

224

229

234 **A**

235

243

250

257

264

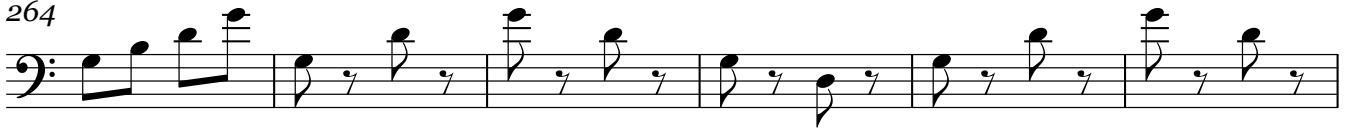

270

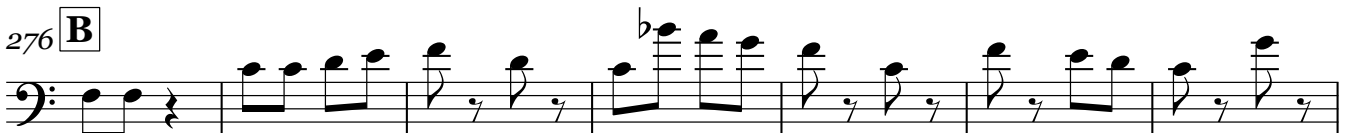
276 **B**

283

290

298

306

Tuba en Sib

314

321

327

333

**D.S. y de
A a Bal Coda**

