

-**Popurri de luis miguel**-

Clarinete 1 en Sib

=Banda misteriosa=

16/Agosto/2018

W/5554775498

f/Venta de partituras y transcripciones para banda

$\text{♩} = 150$

2

12

11

30

15

51

2

1. 8

2. 7

73

23

4

106

2

117

11

135

6

23

169

3

178

4

Clarinete 1 en Sib

185 **23** **16**

228

235 **2 vez**

242 **A** **3** **2** **6**

258 **B** **10**

273 **7** **17** **To Coda**

D.S. y de A a B y al Coda

301 **3** **68**

375

382

-**Popurri de luis miguel**-

Clarinete 2 en Sib

=Banda misteriosa=

16/Agosto/2018

W/5554775498

f/Venta de partituras y transcripciones para banda

♩=150

2

12

11

30

15

51

2

1. 8

2. 7

73

23

4

106

2

117

11

135

6

23

169

3

178

4

Clarinete 2 en Sib

185 **23** **16**

228

235 **2 vez**

242 **A** **3** **2** **6**

258 **B** **10**

273 **7** **17** **To Coda**

301 **D.S. y de A a B y al Coda** **3** **68**

375

382

-**Popurri de Luis Miguel**-

Clarinete 3 en Sib

=Banda misteriosa=

16/Agosto/2018

W/5554775498

♩=150 **F/Venta de partituras y transcripciones para banda**

1 =150

2

12 **11**

30 **15**

51 **2** **1. 8** **2. 7**

73 **23** **4**

106 **2**

117 **11**

135 **6** **23**

169 **3**

178 **4**

Clarinete 3 en Sib

185 **23** **16**

228

235 **2 vez**

242 **A** **3** **2** **6**

258 **B** **10**

273 **7** **17** **To Coda**

D.S. y de A a B y al Coda

301 **3** **68**

375

382

-**Popurri de luis miguel**-

Trombón 1 en C

=Banda misteriosa=

16/Agosto/2018

W/5554775498

f/Venta de partituras y transcripciones para banda

♩=150

16

23

32

45

56

65

89

101

127

136

152

2

4

3

2

1.

2.

3

13

2

4

3

20

12

2

4

Trombón 1 en C

161

3

172

3 4

185

194

202

ff

209

16

231

239

A 3 2

251

B 7 7 2

271

11

289

3 2 To Coda

301 **D.S. y de
3A a B y al Coda**

Trombón 1 en C 3

310 **15**

331

339 **11**

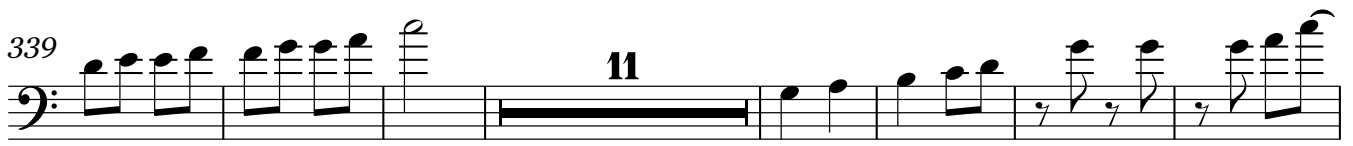

357 **3 2 6**

373

381

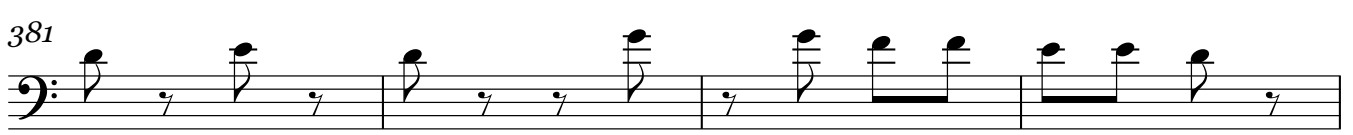

385

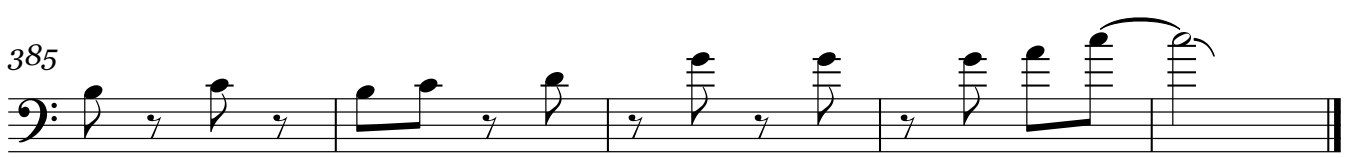

-**Popurri de luis miguel**-

Trombón 1 en Sib

=Banda misteriosa=

16/Agosto/2018

W/5554775498

f/Venta de partituras y transcripciones para banda

16

23

32 **2** **4**

45 **3** **2** **1.**

56 **2.** **3**

65 **13** **2** **4**

89 **3**

101 **20**

127

136 **12**

152 **2** **4**

-**Popurri de luis miguel**-

Trombón 2 en C

=Banda misteriosa=

16/Agosto/2018

W/5554775498

f/Venta de partituras y transcripciones para banda

$\text{♩} = 150$

16

23

32

45

56

65

89

101

127

136

152

Trombón 2 en C

161

172

185

194

202

209

231

239

251

271

289

To Coda

301 **D.S. y de
3A a B y al Coda**

Trombón 2 en C 3

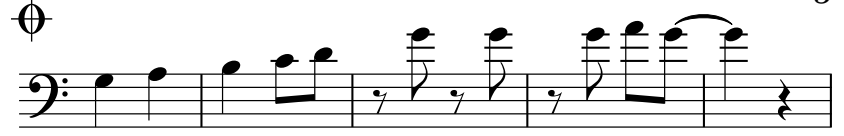

310 **15**

331

339 **11**

357 **3 2 6**

373

381

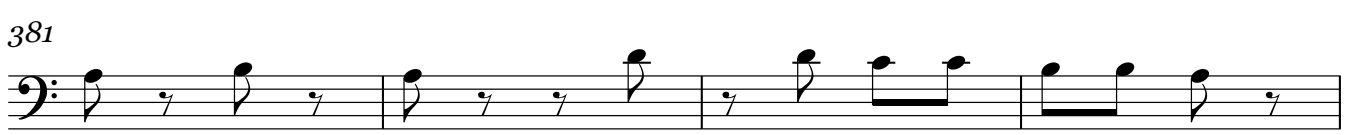

385

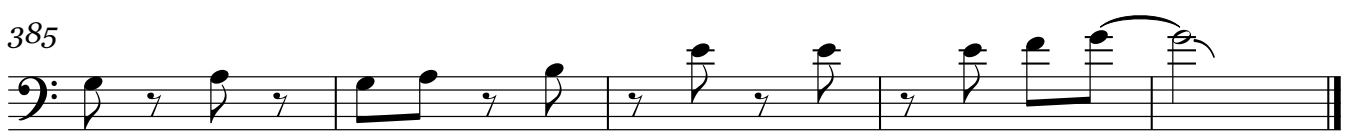

-**Popurri de luis miguel**-

Trombón 2 en Sib

=Banda misteriosa=

16/Agosto/2018

W/5554775498

ƒ/Venta de partituras y transcripciones para banda

16

23

31 **2** **4**

44 **3** **2** **1.**

56 **2.**

64 **13** **2**

85 **4** **3**

99 **20**

125

133 **12**

151 **2** **4**

D.S. y de
A a B y al Coda

Trombón 2 en Sib

3

301

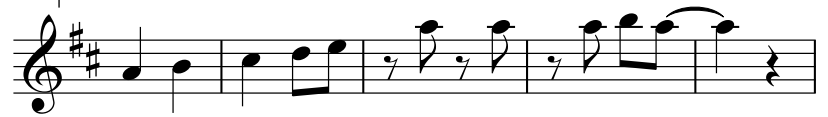

310

331

339

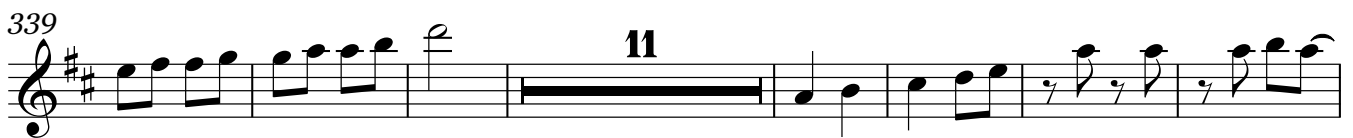

357

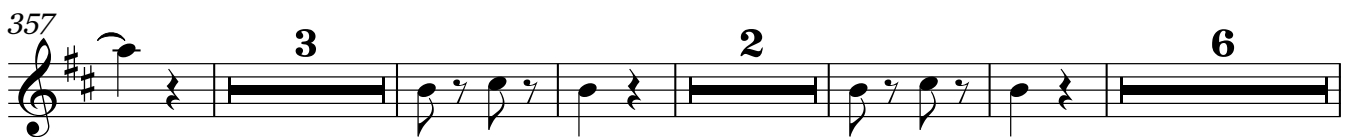

373

381

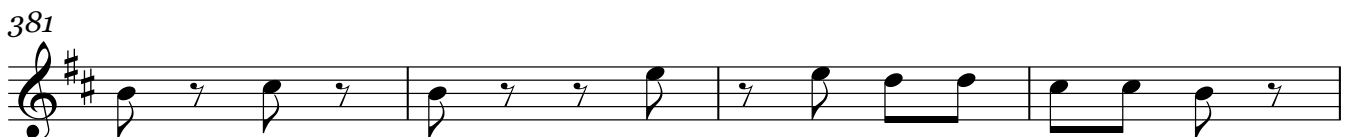

385

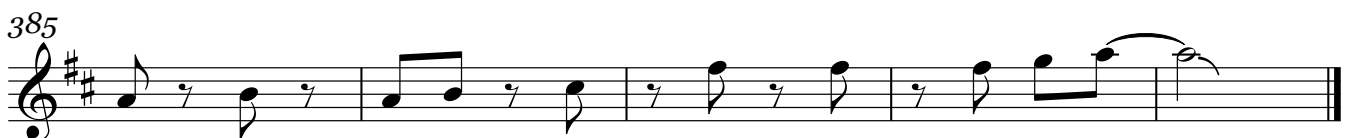

-**Popurri de luis miguel**-

Trompeta 2 en Sib

=Banda misteriosa=

16/Agosto/2018

W/5554775498

F/Venta de partituras y transcripciones para banda

♩=150 *8va*-----

10 (8) 8

25

33 2

55 1. 8 2. 33

101 4

113 *8va*----- 8

129

136 32

173 4

185 23

♯♯

209

217

225

233

241

258

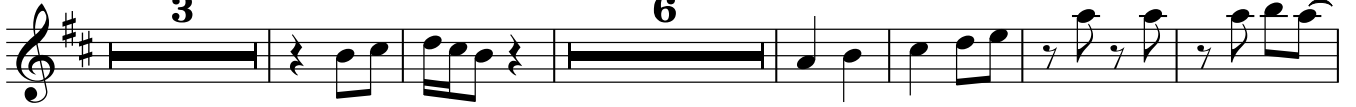

273

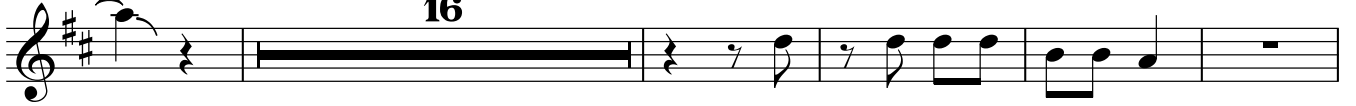

294

301

D.S. y de A a B y al Coda

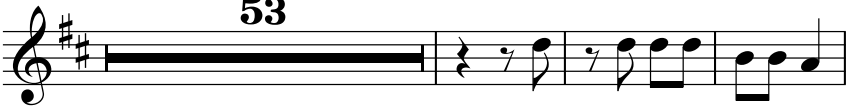

361

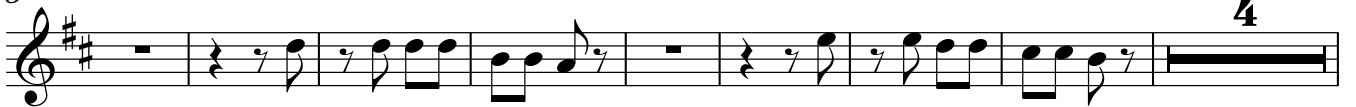

373

381

385

-**Popurri de luis miguel**-

Trombón 3 en C

=Banda misteriosa=

16/Agosto/2018

W/5554775498

ƒ/Venta de partituras y transcripciones para banda

♩=150

16

23

32

45

56

65

89

101

127

136

152

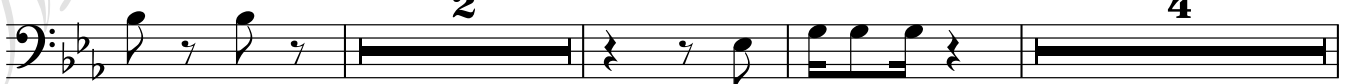

301

D.S. y de
3A a B y al Coda

Trombón 3 en C

3

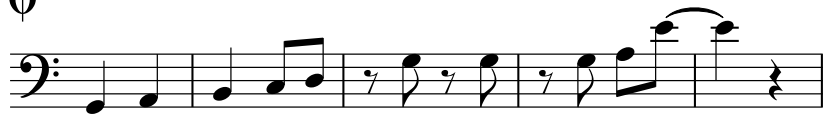
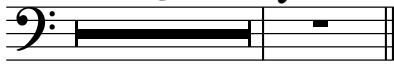

310

15

331

339

11

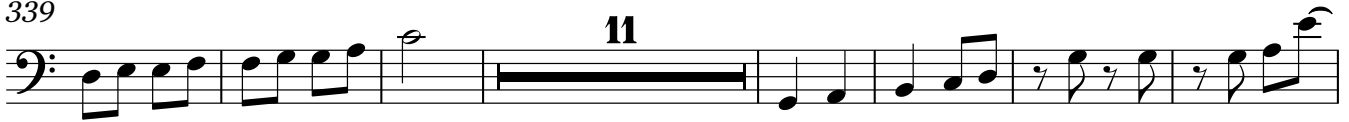

357

3

2

6

373

381

385

-**Popurri de luis miguel**-

Trombón 3 en Sib

=Banda misteriosa=

16/Agosto/2018

W/5554775498

ƒ/Venta de partituras y transcripciones para banda

♩=150

16

23

31 **2** **4**

44 **3** **2**

55 1.

63 2. **3** **13** **2**

84 **4** **3**

98 **20**

125

133 **12**

151 **2** **4**

Trombón 3 en Sib

161 **3**

172 **3** **4**

185

194

202

209 **16**

231

239 **A** **3** **2**

251 **B** **7** **7** **2**

271 **11**

289 **3** **2** **To Coda**

D.S. y de
A a B y al Coda

Trombón 3 en Sib

3

301

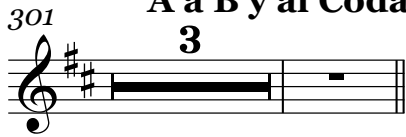

310

331

339

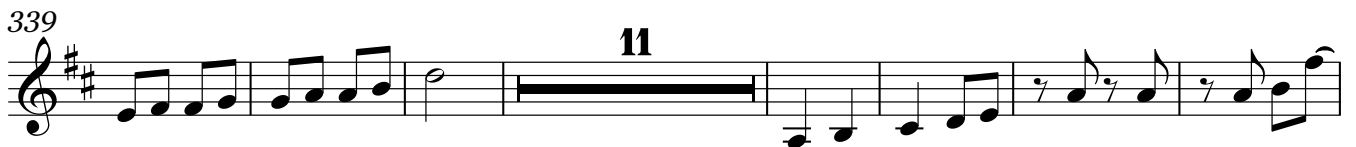

357

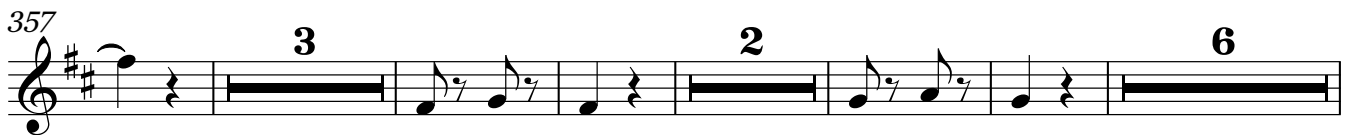

373

381

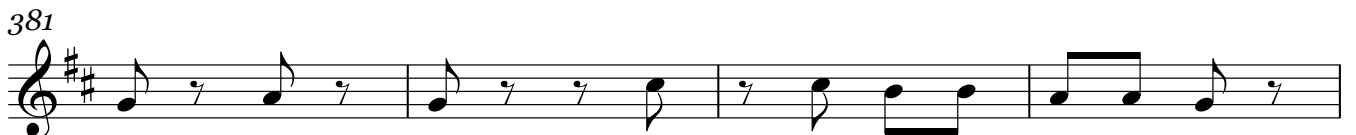

385

-**Popurri de luis miguel**-

Trompeta 1 en Sib

=Banda misteriosa=

16/Agosto/2018

W/5554775498

f/Venta de partituras y transcripciones para banda

♩=150 *8va*-----

10 (8) 8

25

33 15 2

55 1. 8 2. 33

101 4

113 *8va*----- 8

129

136 32

173 3 4

185 23 §

Trompeta 1 en Sib

209

217

225

233

241

258

273

294

D.S. y de A a B y al Coda

301

313

322

Trompeta 1 en Sib

361

4

373

381

385

-**Popurri de luis miguel**-

Trompeta 3 en Sib

=Banda misteriosa=

16/Agosto/2018

W/5554775498

f/Venta de partituras y transcripciones para banda

♩=150

8^{va}-----

10 (8) 8

25

33 15 2

55 1. 8 2. 33

100 4

112 8^{va}-----

121 (8) 8

135 32

173 3 4

185 23

8

Trompeta 3 en Sib

209

217

225

233

241

A

258

B

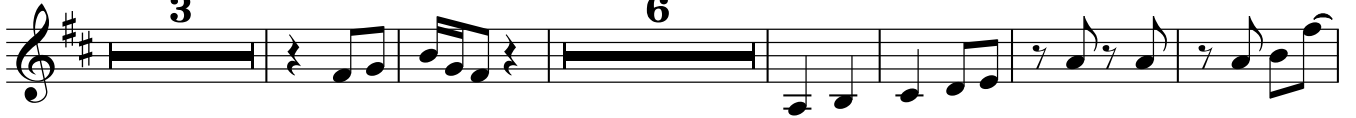

273

294

To Coda

D.S. y de

A a B y al Coda

301

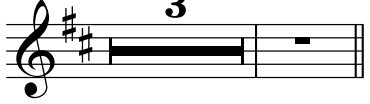

Φ

361

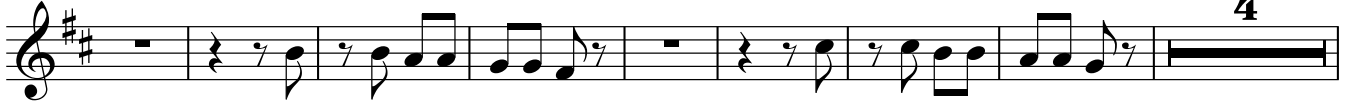

373

381

385

-**Popurri de luis miguel**-

Tuba en Sib

=Banda misteriosa=

16/Agosto/2018

W/5554775498

f/Venta de partituras y transcripciones para banda

♩=150

185

198

206

214

222

230

238

249

253

258 **B**

266

274

282

290

298

To Coda

D.S. y de A a B y al Coda

\oplus
305

312

320

328

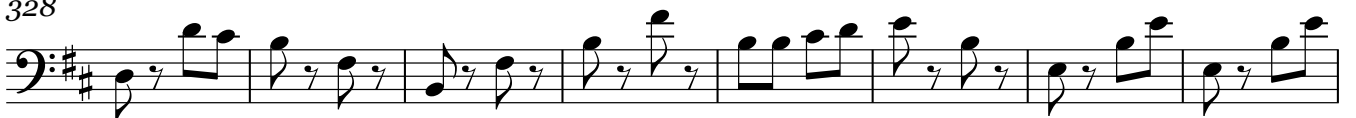

336

346

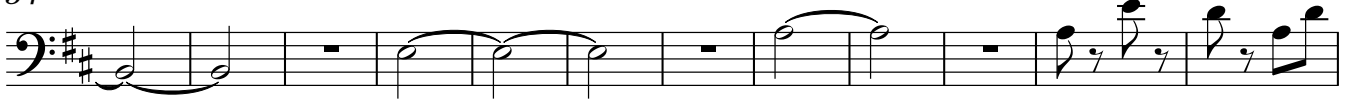

358

366

374

382

