

# \*\* POPURRI MARCO ANTONIO SOLIS \*\*

Banda Ms ft Julion Alvarez

2014

Guillermo Alberto S. M.  
memosm4321@hotmail.com  
cel: 469 102 77 14

♩ = 132

11 15-16 20-32 33-36

37 41-44

48 49-58 59-60

65 66-69 72-85

87-88 91-97

99-100 103-108 RIT. . . .

110 111-133

140-141 146-161

163-189

# \*\* POPURRI MARCO ANTONIO SOLIS \*\*

Banda Ms ft Julion Alvarez

2014

Guillermo Alberto S. M.  
memosm4321@hotmail.com  
cel. 469 102 77 14

♩ = 132

10 15-16

13 4 4

20-32 33-36 41-44

46 10 1. 2

49-58 59-60

65 ♩ = 112 4 14

66-69 72-85

2 7

87-88 91-97

2 6 RIT. . . .

99-100 103-108

110 ♩ = 116 23

111-133

139 2 16

140-141 146-161

27

163-189

# \*\* POPURRI MARCO ANTONIO SOLIS \*\*

Banda Ms ft Julion Alvarez

2014

Guillermo Alberto S. M.  
memosm4321@hotmail.com  
cel: 469 102 77 14

♩ = 132

10 15-16

13 4 4

20-32 33-36 41-44

46 10 1. 2. 2

49-58 59-60

65 4 14

66-69 72-85

2 7

87-88 91-97

2 6 RIT.

99-100 103-108

110 116 23

111-133

2 16

139 140-141 146-161

27

163-189

# \*\* POPURRI MARCO ANTONIO SOLIS \*\*

Banda Ms ft Julion Alvarez

2014

Guillermo Alberto S. M.  
memosm4321@hotmail.com  
cel: 469 102 77 14

$\text{♩} = 132$

11 15-16 17-20 24-29

31 33-36 4 45-58 59-60

43 14 2

65  $\text{♩} = 112$  4 14 66-69 72-85

87-88 2 7 91-97

99-100 2 6 RIT. . . . 103-108

110  $\text{♩} = 116$

119 7 127-133

137 10 10 138-147 152-161

164 22 168-189

191

# \*\* POPURRI MARCO ANTONIO SOLIS \*\*

Banda Ms ft Julion Alvarez

2014

Guillermo Alberto S. M.  
memosm4321@hotmail.com  
cel: 469 102 77 14

♩ = 132

11 15-16 17-20 24-29

30 33-36

42 45-58 59-60

65 66-69 72-85

87-88 91-97

99-100 103-108 RIT. . . .

110 119 127-133

137 138-147 152-161

164 168-189

191

Trompeta 3ra en Sib

# \*\* POPURRI MARCO ANTONIO SOLIS \*\*

Banda Ms ft Julion Alvarez

2014

Guillermo Alberto S. M.  
memosm4321@hotmail.com  
cel: 469 102 77 14

♩ = 132

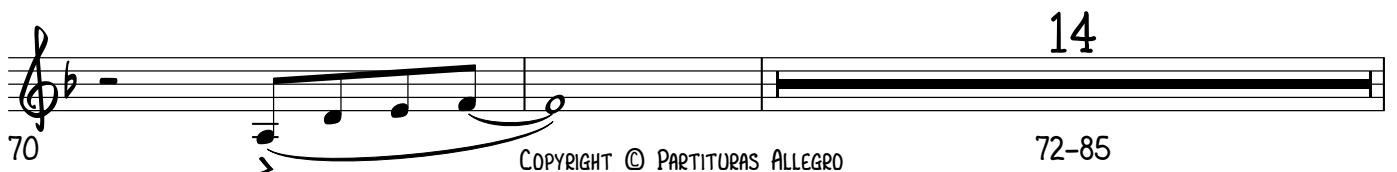
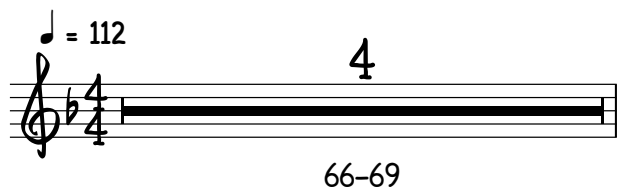
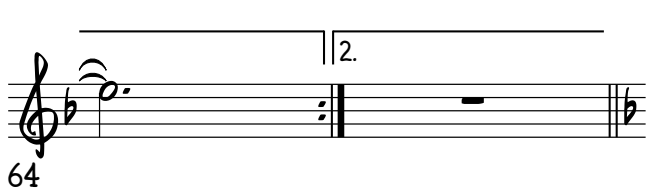
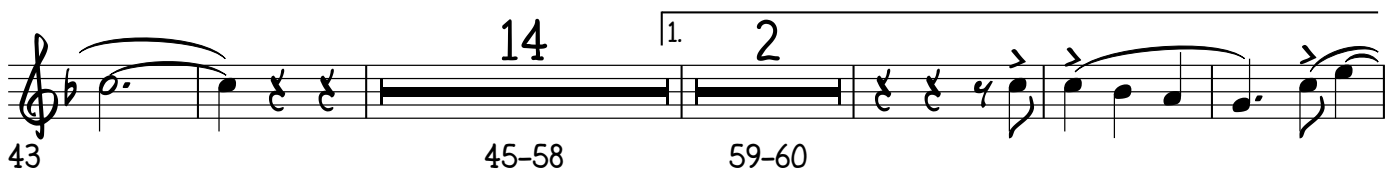
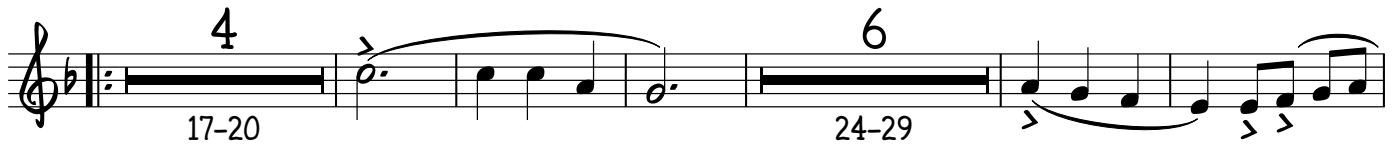

86 87-88 91-97

98 99-100 103-108 RIT. . .

110  $\text{♩} = 116$

117

127-133 138-147

149 152-161

166 168-189

192

# \*\* POPURRI MARCO ANTONIO SOLIS \*\*

Banda Ms ft Julion Alvarez

2014

Guillermo Alberto S. M.  
memosm4321@hotmail.com

cel: 469 102 77 14

♩ = 132

1-2

11 17-24

26 28-32 33-36

41-49

55-58 59-60

♩ = 112

65

70 72-85

89 92-97

99 104-108

RIT. . . . .

♩ = 116

15

109 111-125

129

12

139 140-151

4 14

157 158-161 165-178

6

181 184-189

192

# \*\* POPURRI MARCO ANTONIO SOLIS \*\*

Banda Ms ft Julion Alvarez

2014

Guillermo Alberto S. M.  
memosm4321@hotmail.com  
cel. 469 102 77 14

♩ = 132

1-2

11 17-24

26 28-32 33-36

41-49

55-58 59-60

♩ = 112

65

70 72-85

89 92-97

99 104-108

RIT. . . . .

109

$\text{♩} = 116$

15

111-125

129

12

3

139 140-151 3

4

14

158-161 165-178

6

182 184-189

193

# \*\* POPURRI MARCO ANTONIO SOLIS \*\*

Banda Ms ft Julion Alvarez

2014

Guillermo Alberto S. M.  
memosm4321@hotmail.com  
cel. 469 102 77 14

♩ = 132

1-2

11 17-24

26 28-32 33-36

41-49

4 1. 2 55-58 59-60

♩ = 112

65

70 72-85

89 92-97

99 104-108

RIT. . . . .

109 111-125

129

139 140-151

158-161 165-178

182 184-189

193

# \*\* POPURRI MARCO ANTONIO SOLIS \*\*

Banda Ms ft Julion Alvarez

2014

Guillermo Alberto S. M.

memosm4321@hotmail.com

cel: 469 102 77 44

# \*\* POPURRI MARCO ANTONIO SOLIS \*\*

Banda Ms ft Julion Alvarez  
2014

Guillermo Alberto S. M.  
memosm4321@hotmail.com  
cel: 469 102 77 44

♩ = 132

1-2

13 17-24 28-32 33-36

37 41-49

53 55-58 59-60

65

72-85

92-97 104-108

RIT. . . . .

109 111-125

131 140-151 3 3

153 158-161

165-178 184-189

191

# \*\* POPURRI MARCO ANTONIO SOLIS \*\*

Banda Ms ft Julion Alvarez  
2014

Guillermo Alberto S. M.  
memosm4321@hotmail.com  
cel: 469 102 77 14

♩ = 132

1-2

13 17-24 28-32 33-36

37 41-49

53 55-58 59-60

65

72-85

92-97 104-108

RIT. . . . .

109 111-125

132 140-151

154 158-161 165-178

181 184-189

192

# \*\* POPURRI MARCO ANTONIO SOLIS \*\*

Saxor ter en Mib

Banda Ms ft Julion Alvarez

2014

Guillermo Alberto S. M.  
memosm4321@hotmail.com  
cel: 469 102 77 14

♩ = 132

1-2

10

18

26

34

42

50

58

65

♩ = 112

67

71

75

79

83

87

91

95

99

103

RIT. - - - - -

106

110

117

125

133 138-139

142

150

157 162-163

164

172

180

188

193

Saxor 2do en Mib

# \*\* POPURRI MARCO ANTONIO SOLIS \*\*

Banda Ms ft Julion Alvarez

2014

Guillermo Alberto S. M.  
memosm4321@hotmail.com  
cel: 469 102 77 14

♩ = 132

1-2

2

10

18

26

34

42

50

58

1.

2.

65

♩ = 112

67

71

75

79

83

87

91

95

99

103

RIT. - - - - -

106

110

$\text{♩} = 116$

117

125

133

2

138-139

142

150

157

2

162-163

164

172

180

188

193

Tuba en Sib

# \*\* POPURRI MARCO ANTONIO SOLIS \*\*

Banda Ms ft Julion Alvarez

2014

Guillermo Alberto S. M.

memosm4321@hotmail.com

cel: 469 102 77 14

♩ = 132

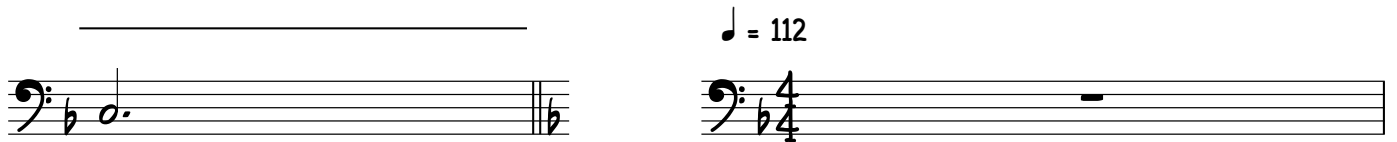
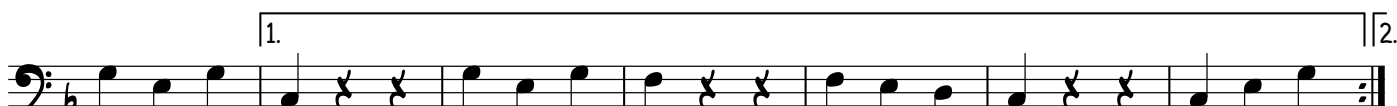
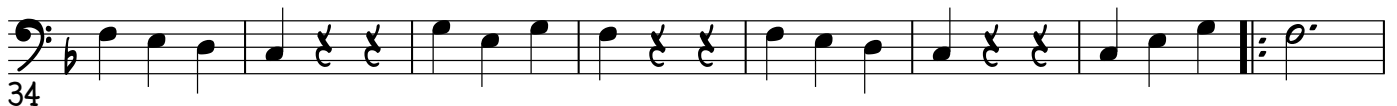
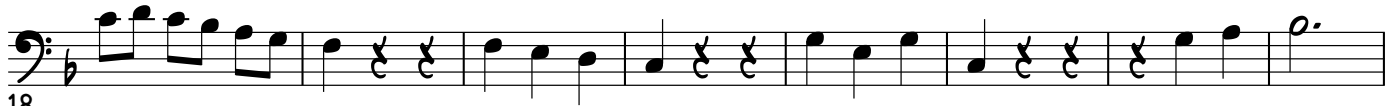

♩ = 112

67

72

77

82

87

92

97

102

106

110

116

124

132

140

148

156

163

171

179

187

