

==Popurri marco antonio solis==

Clarinete 1 en Sib

=Banda misteriosa=

02/Abril/2019

W/5554775498

F/Venta de partituras y transcripciones para banda

♩=120

5

5

10

8

22

7

3

35

8

48

5

2

3

3

57

4

2

70

14

91

6

44

Clarinete 1 en Sib

145

153

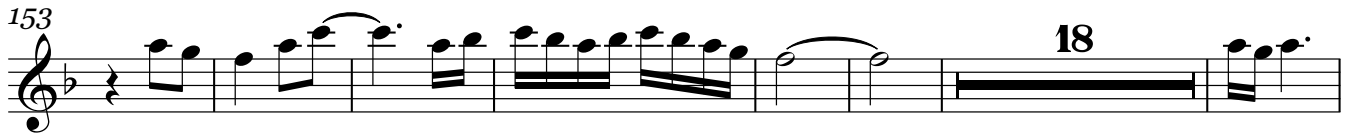

178

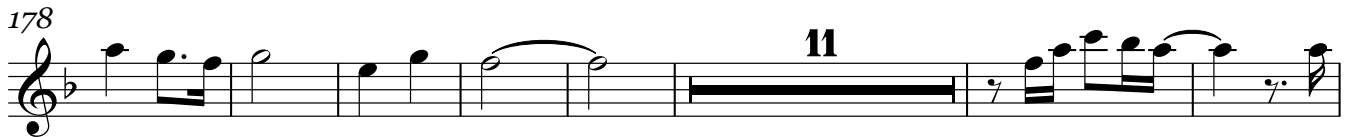

196

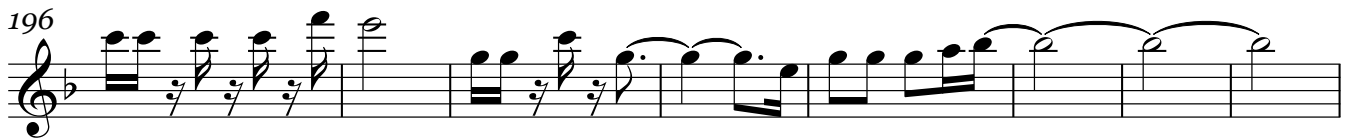

204

256

273

294

304

323

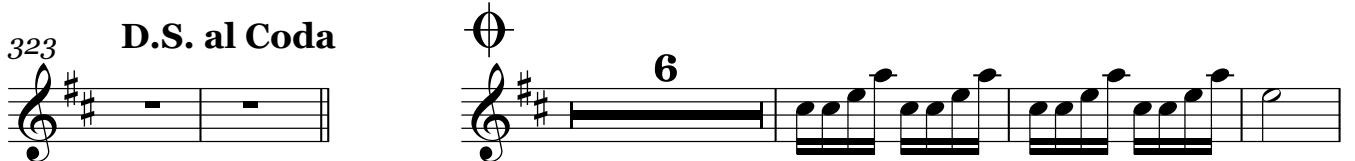

334

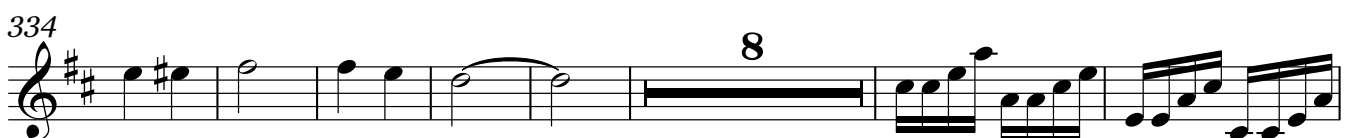

349

19

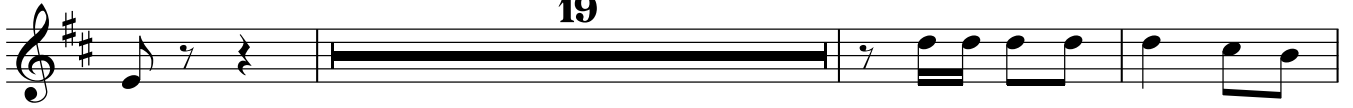

371

==Popurri marco antonio solis==

Clarinete 2 en Sib

=Banda misteriosa=

02/Abril/2019

W/5554775498

F/Venta de partituras y transcripciones para banda

♩=120

5

5

10

8

22

7

3

35

8

48

5

2

3

57

4

2

70

14

91

6

44

Clarinete 2 en Sib

145

153

178

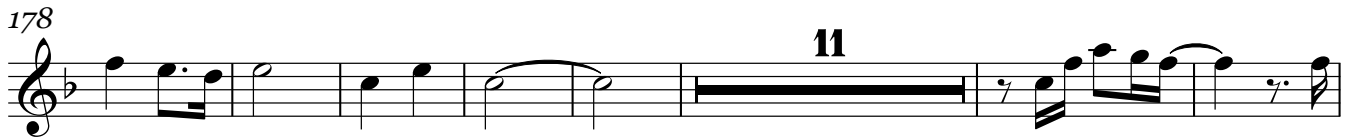

196

204

257

275

295

305

323 D.S. al Coda

335

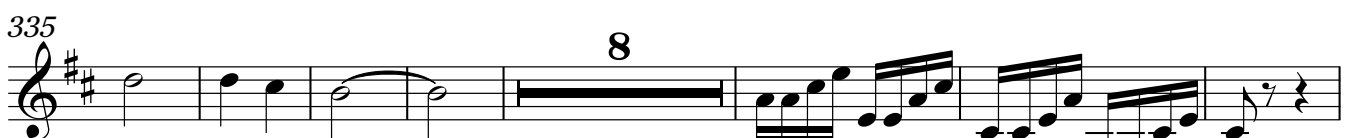

350

19

372

==Popurri marco antonio solis==

Clarinete 3 en Sib

=Banda misteriosa=

02/Abril/2019

W/5554775498

F/Venta de partituras y transcripciones para banda

♩=120

5

5

10

8

22

7

3

35

8

48

5

2

3

57

4

2

70

14

91

6

44

Clarinete 3 en Sib

145

153

178

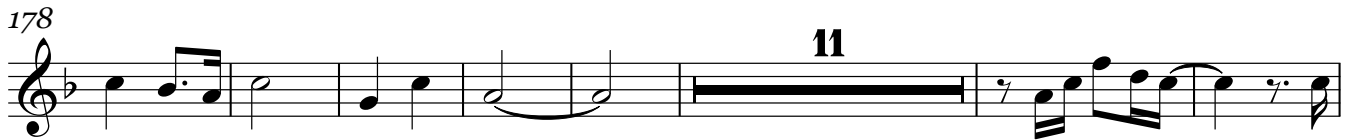

196

204

257

275

295

305

323 D.S. al Coda

335

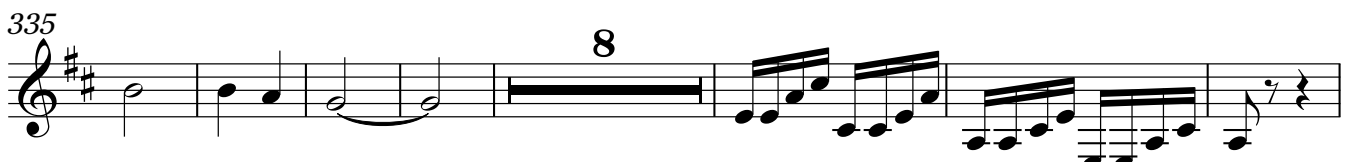

==Popurri marco antonio solis==

Trompeta 1 en Sib

=Banda misteriosa=

02/Abril/2019

W/5554775498

F/Venta de partituras y transcripciones para banda

♩=120

3

9

17

24

31

36

43

58

69

83

91

Trompeta 1 en Si \flat

97 **6**

108 **12**

128 **5**

139 **15**

151 **12**

172 **21**

191 **4**

221 **10**

236 **16**

257 **10** **2**

275 **7** **2**

Trompeta 1 en Sib

291 **2.** **12**

307 **To Coda** **11**

323 **D.S. al Coda** **13**

341 **24**

370

==Popurri marco antonio solis==

Trompeta 2 en Sib

=Banda misteriosa=

02/Abril/2019

W/5554775498

F/Venta de partituras y transcripciones para banda

♩=120

3

9

4

2

19

2

3

25

2

2

32

36

3

3

3

43

2

7

3

3

58

4

69

4

3

4

83

4

91

2

Trompeta 2 en Sib

97 

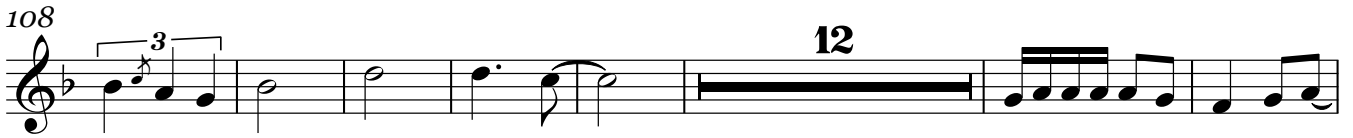
108 

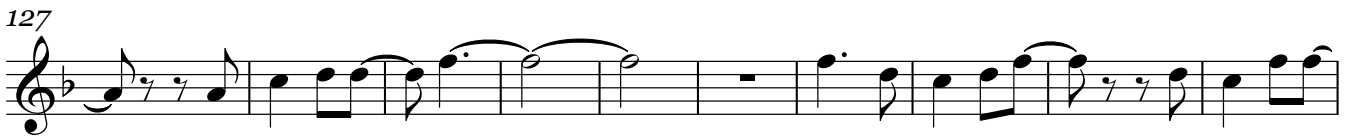
127 

137 

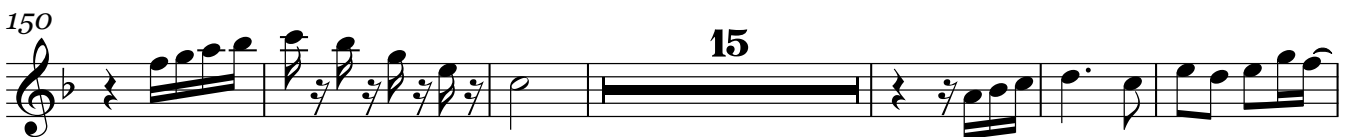
150 

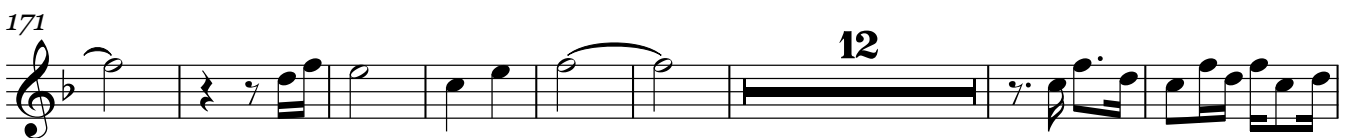
171 

191 

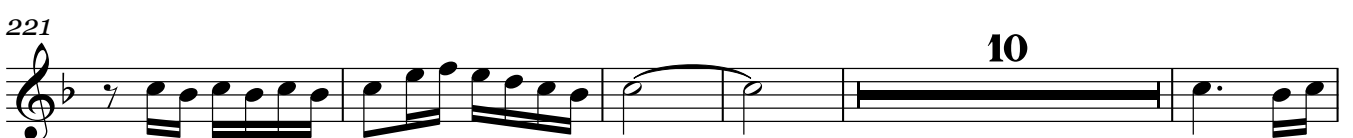
221 

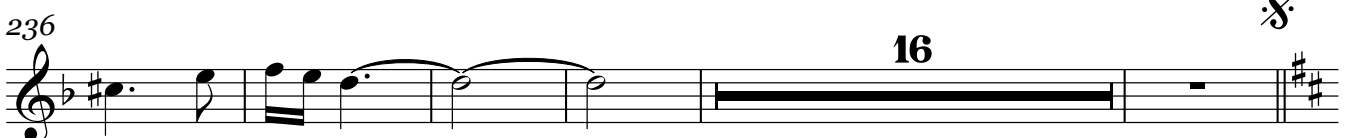
236 

257 

275 

Trompeta 2 en Sib

291 **2.** **12**

307 **To Coda** **11**

323 **D.S. al Coda** **13**

341 **24**

370

==Popurri marco antonio solis==

Trompeta 3 en Sib

=Banda misteriosa=

02/Abril/2019

W/5554775498

F/Venta de partituras y transcripciones para banda

1 = 120

3

9

4

17

2

2

24

2

2

31

36

3

3

3

43

2

7

3

58

4

69

4

3

4

83

4

94

2

6

Trompeta 3 en Sib

107  12

126 

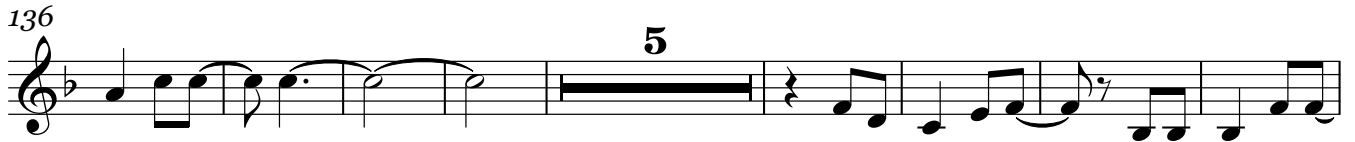
136  5

149  15

170  12

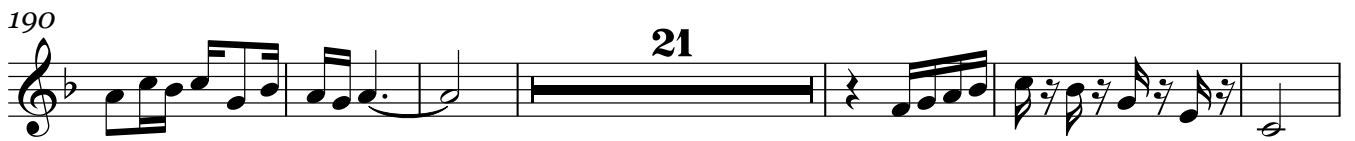
190  21

217  4 10

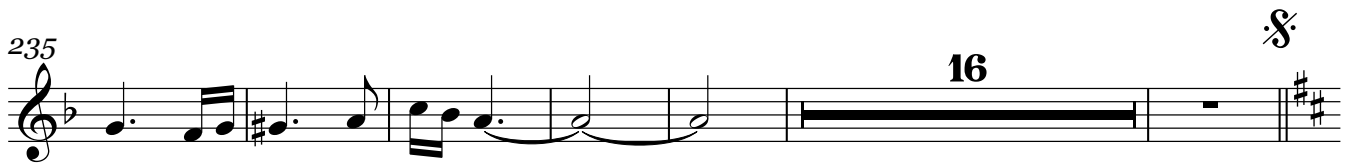
235  16

257  10 2

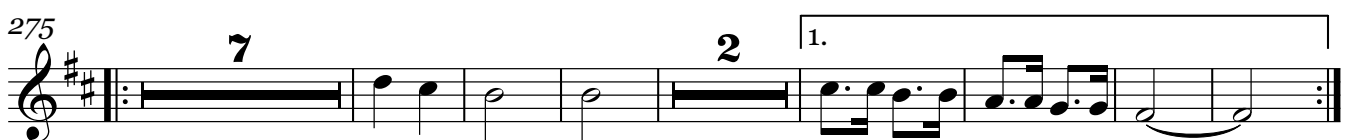
275  7 2 1.

291  2. 12

Trompeta 3 en Sib

To Coda ³

307

11

323

D.S. al Coda

328

328

13

24

369

==Popurri marco antonio solis==

Trombón 1 en Sib

=Banda misteriosa=

02/Abril/2019

W/5554775498

F/Venta de partituras y transcripciones para banda

♩=120

5

11

17

22

28

35

38

48

58

67

Trombón 1 en Sib

77

3 2 8

93

100

36

141

150

8

164

37

207

214

39

257

3 3

267

276

5 1.

290 

307  **To Coda**

323 **D.S. al Coda** 

341 

361 

369 

==Popurri marco antonio solis==

Trombón 2 en Sib

=Banda misteriosa=

02/Abril/2019

W/5554775498

F/Venta de partituras y transcripciones para banda

$\text{♩} = 120$

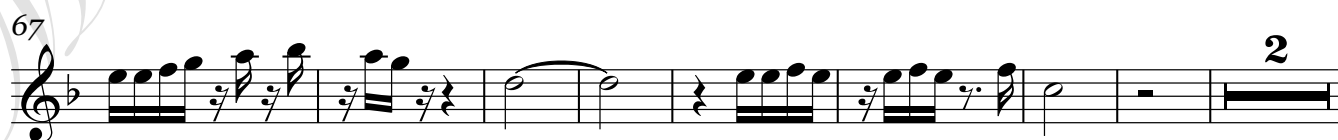
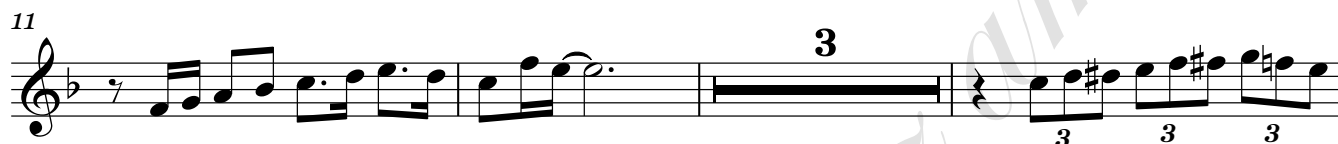
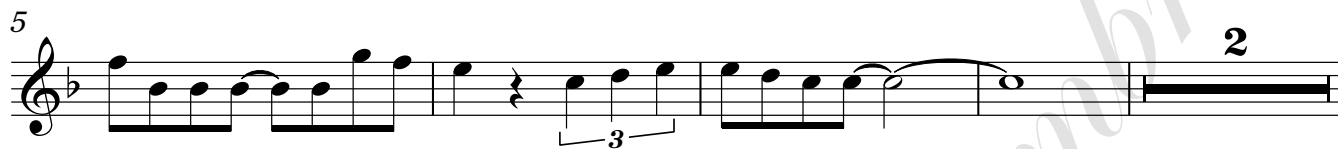

Trombón 2 en Si♭

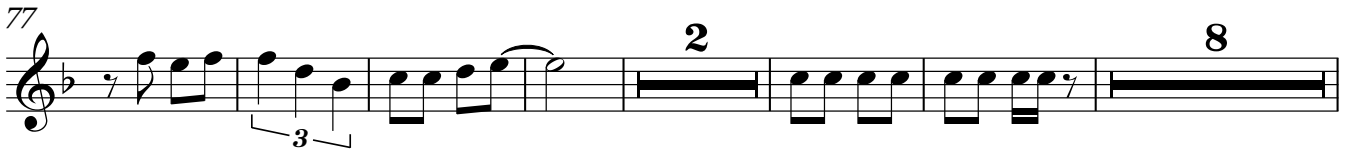
77 

93 

100 

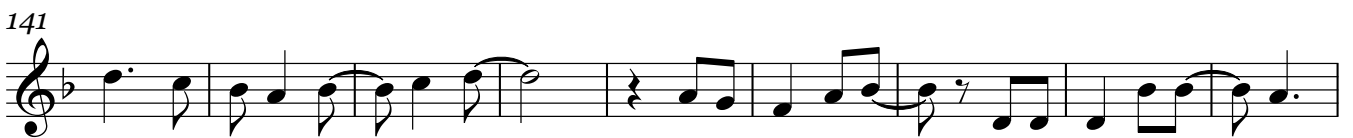
141 

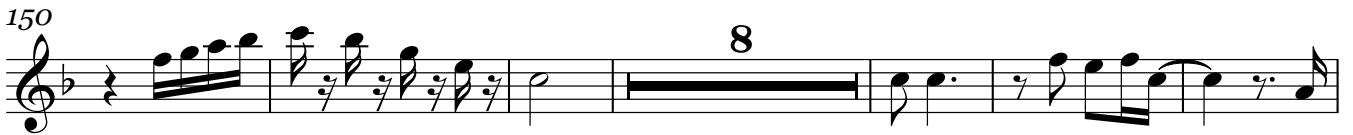
150 

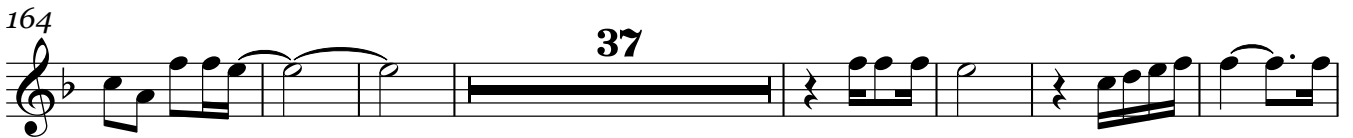
164 

208 

217 

263 

272 

282 

293 **12**

311 **To Coda D.S. al Coda** **11**

327 **13**

345 **14**

366

372

==Popurri marco antonio solis==

Trombón 3 en Sib

=Banda misteriosa=

02/Abril/2019

W/5554775498

F/Venta de partituras y transcripciones para banda

$\text{♩} = 120$

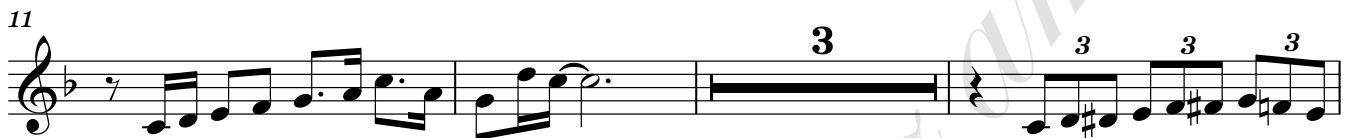

Trombón 3 en Sib

77

3 2 8

93

100

36

141

150

8

164

37

208

217

39

3

263

3

272

282

5 1. 2.

292 12

308 11 To Coda

323 D.S. al Coda

328 13 14

359

369

==Popurri marco antonio solis==

Trombón 1 en C

=Banda misteriosa=

02/Abril/2019

W/5554775498

f/Venta de partituras y transcripciones para banda

♩=120

3 3

5

3 2

11

3 3 3 3

17

3

21

3

26

4

34

5

37

3

45

3

Trombón 1 en C

52

3 3

62

70

2 3

80

2 8

96

102

36

144

153

8

167

37

210

217

39

3

263

272

282

5

1.

2.

293

12

311

To Coda D.S. al Coda

11

Ø

327

13

345

14

3

366

3

372

==Popurri marco antonio solis==

Trombón 2 en C

=Banda misteriosa=

02/Abril/2019

W/5554775498

F/Venta de partituras y transcripciones para banda

♩=120

5

11

17

21

26

34

37

45

Trombón 2 en C

52

3 3 3 3

62

70

2 3

80

2 8

96

102

36

145

153

8

167

37

210

217

39

3

263

272

282

292

308

323 D.S. al Coda

341

361

369

==Popurri marco antonio solis==

Trombón 3 en C

=Banda misteriosa=

02/Abril/2019

W/5554775498

F/Venta de partituras y transcripciones para banda

♩=120

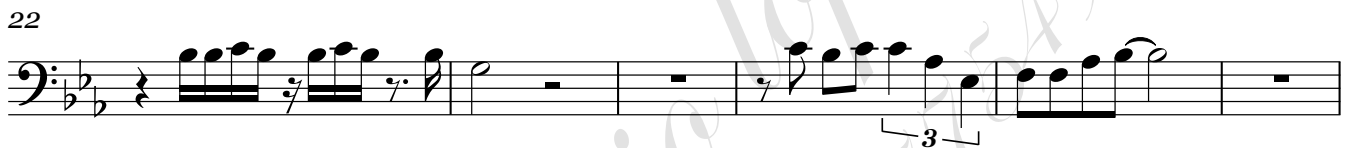
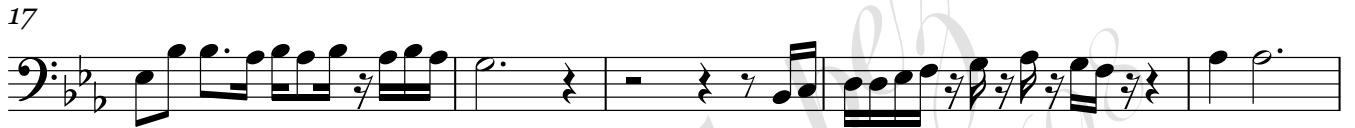
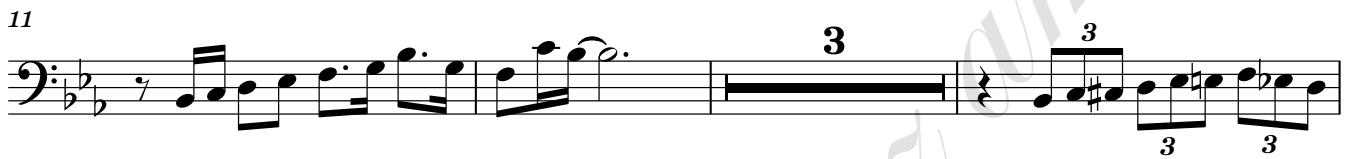
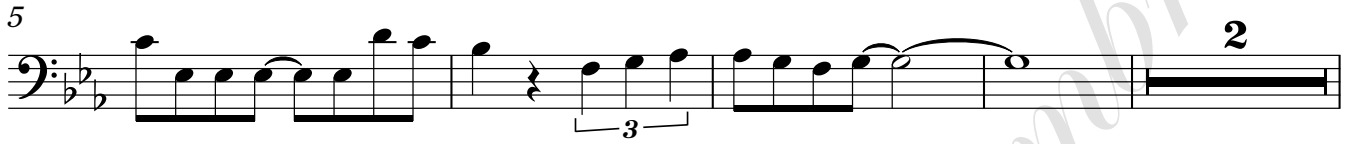

293

12

311

To Coda D.S. al Coda

11

327

13

345

14

366

372

==Popurri marco antonio solis==

Saxor en Mi \flat

=Banda misteriosa=

02/Abril/2019

W/5554775498

F/Venta de partituras y transcripciones para banda

$\text{♩} = 120$

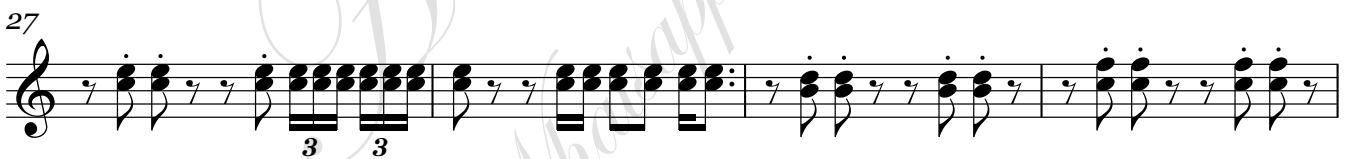

Saxor en Mi♭

43

49

57

64

72

80

88

96

104

112

120

128

136

144

153

161

169

177

185

193

201

208

217

225

233

241

249

256

263

271

279

287

298

306

314

To Coda

D.S. al Coda

320

325

332

340

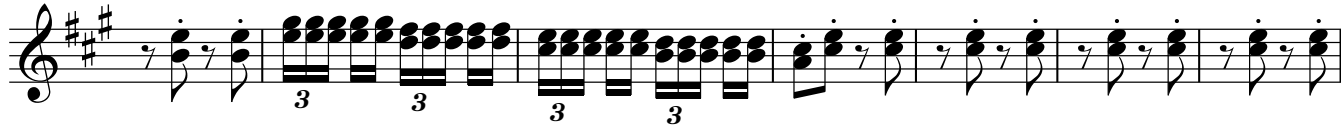

347

355

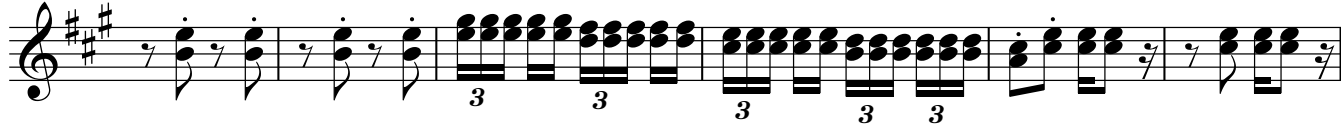

361

368

372

==Popurri marco antonio solis==

Tuba en Sib

=Banda misteriosa=

02/Abril/2019

W/5554775498

F/Venta de partituras y transcripciones para banda

$\text{♩} = 120$

6

11

16

21

26

31

36

41

47

54

62

70

77

85

93

101

108

116

124

131

138

145

152

159

166

173

181

188

195

203

210

218

Tuba en Sib

225

225

232

232

240

240

248

248

256

256

263

263

271

271

278

278

286

286

292

292

300

300

308

315

To Coda

323

D.S. al Coda

330

337

345

353

361

369
