

."*Popurri norteno*"

CLARINETE EN Sib 1

"Banda 466"

W/5554775498

$\text{♩} = 160$

F/Partituras y transcripciones para banda

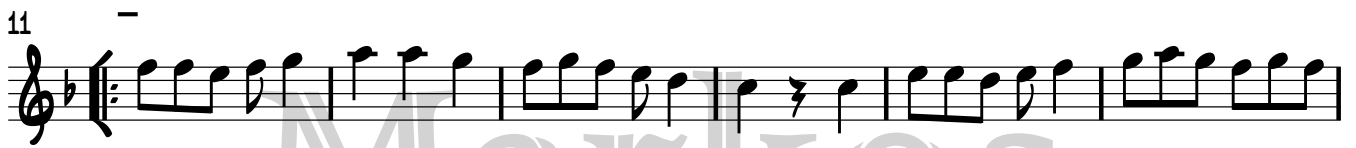

CLARINETE EN Si \flat 1

123

..**Popurri norteno**..

CLARINETE EN Sib 2

"Banda 466"

W/5554775498

♩.=160

F/Partituras y transcripciones para banda

CLARINETE EN Sib 2

61 1.

69 2.

75

82

87 1. 2.

94 3 ♩=100

101 1.

106 2.

111 1. 3

116 2. 3

121

CLARINETE EN Sib 2

124

..**Popurri norteno**..

CLARINETE EN Si \flat 3

"Banda 466"

W/5554775498

$\text{♩} = 160$

F/Partituras y transcripciones para banda

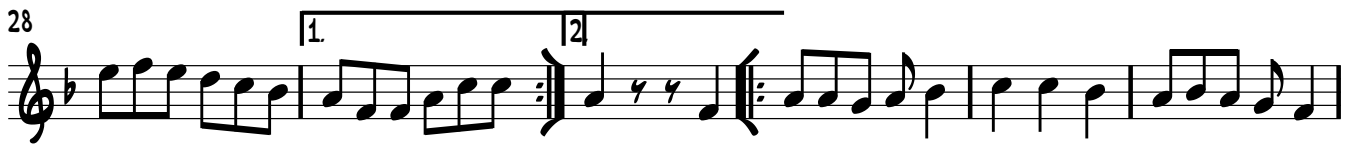
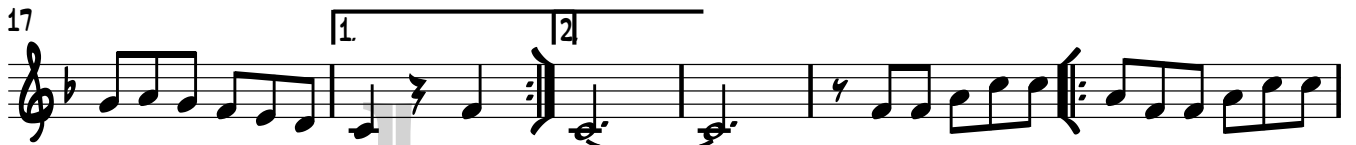

CLARINETE EN Si \flat 3

123

..Popurri norteno..

SAXOR EN MIB

"Banda 466"

W/5554775498

♩.=160

F/Partituras y transcripciones para banda

SAXOR EN Mi♭

51

56

61

66

71

76

81

86

90

94

97

♩=100

105

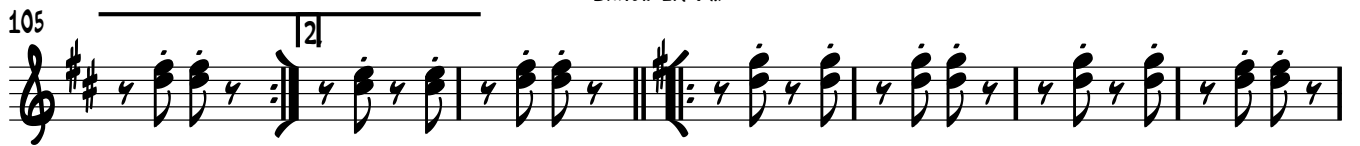

112

118

123

..*Popurri norteno**.

TROMBÓN EN C 1

"Banda 466"

W/5554775498

F/Partituras y transcripciones para banda

$\text{♩} = 160$

TROMBÓN EN C 1

62

69

88

94

101

104

108

118

122

125

..**Popurri norteno**..

TROMBÓN EN C 2

"Banda 466"

W/5554775498

$\text{♩} = 160$

F/Partituras y transcripciones para banda

6

6

11

17

30

36

41

47

54

58

62

69

88

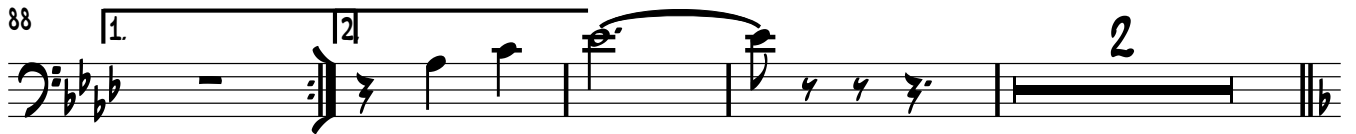

94

101

106

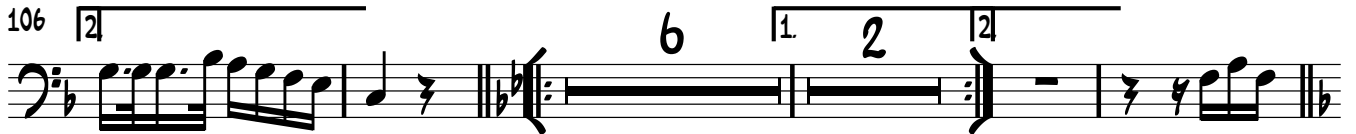

118

123

..Popurri norteno..

TROMBÓN EN C 3

"Banda 466"

W/5554775498

$\text{♩} = 160$

F/Partituras y transcripciones para banda

62

69

88

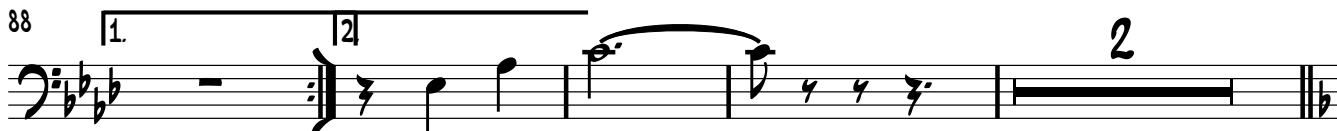

94

100

104

108

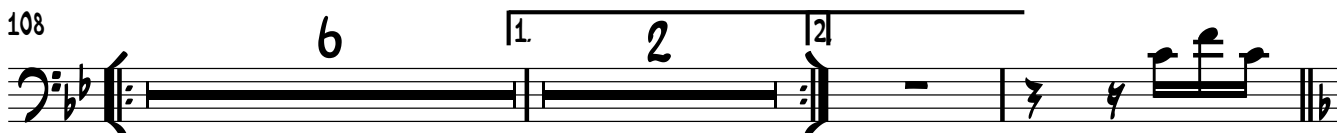

118

122

125

..**Popurri norteno**..

TROMBÓN EN SI_B 1

"Banda 466"

W/5554775498

♩.=160

F/Partituras y transcripciones para banda

62

69

88

94

101

106

118

123

..Popurri norteno..

TROMBÓN EN SI_B 2

"Banda 466"

W/5554775498

♩.=160

F/Partituras y transcripciones para banda

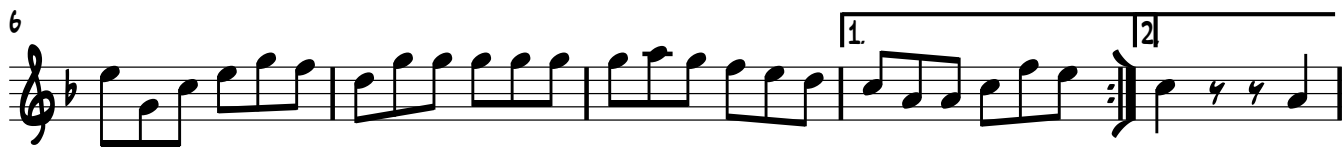

62

69

88

94

101

106

118

123

..**Popurri norteno**..

TROMBÓN EN SI_B 3

"Banda 466"

W/5554775498

♩.=160

F/Partituras y transcripciones para banda

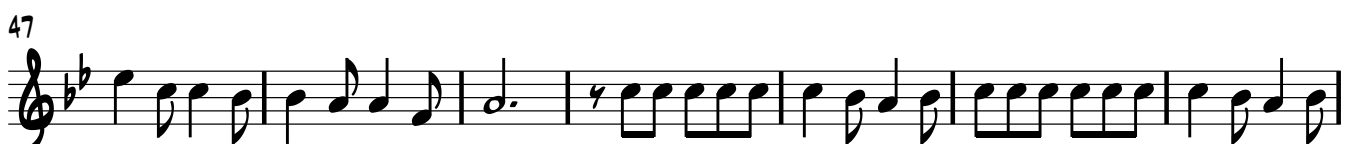

62

69

88

94

101

106

118

123

..Popurri norteno..

TROMPETA EN Sib 1

"Banda 466"

W/5554775498

$\text{♩} = 160$

F/Partituras y transcripciones para banda

2

TROMPETA EN Sib 1

97 $\text{♩} = 100$

102

106

118

123

..Popurri norteno..

TROMPETA EN Sib 2

"Banda 466"

W/5554775498

♩.=160

F/Partituras y transcripciones para banda

6

11

17

30

36

41

63

71

90

2

TROMPETA EN Sib 2

97 $\text{♩} = 100$

102

106

118

123

..**Popurri norteno**..

TROMPETA EN Sib 3

"Banda 466"

W/5554775498

♩.=160

F/Partituras y transcripciones para banda

2

TROMPETA EN Sib 3

97 $\text{♩} = 100$

102

106

118

123

..Popurri norteno..

TUBA EN Sib

"Banda 466"

W/5554775498

F/Partituras y transcripciones para banda

♩.=160

TUBA EN Sib

63

69

75

81

87

93

97

105

112

118

123