

CLARINETE 1 EN Sib

# \*\*Popurri cazaqueño\*\*

W/5554775498

"Banda Bucanera"

F/Partituras y transcripciones para banda

11  
1-11

2

CLARINETE 1 EN Si $\flat$ 

73

79

85

91

97

103

109

115

121

127

133

CLARINETE 1 EN S $\flat$

33  
138-170

175

181

187

193

199

205

210

216

219

CLARINETE 1 EN Si $\flat$

230

236

241

246

251

256

262

268

273

278

283

2

CLARINETE 2 EN Si $\flat$ 

73

79

85

91

97

103

109

115

121

127

133

CLARINETE 2 EN S $\flat$

3

33  
138-170

175

181

187

193

199

205

210

216

219

CLARINETE 2 EN Si $\flat$

230

236

241

246

251

256

262

268

273

278

283

CLARINETE 2 EN Si $\flat$

288

291

CLARINETE 3 EN Sib

# \*\*Popurri cazaqueño\*\*

W/5554775498

"Banda Bucanera"

F/Partituras y transcripciones para banda

11  
1-11

17

23

29

35

41  
15  
46-60

61

66  
3  
70-72

2

CLARINETE 3 EN Si $\flat$

73

79

85

91

97

103

109

115

121

127

133

CLARINETE 3 EN Si $\flat$

230

236

241

246

251

256

262

268

273

278

283

CLARINETE 3 EN Si $\flat$

5

288

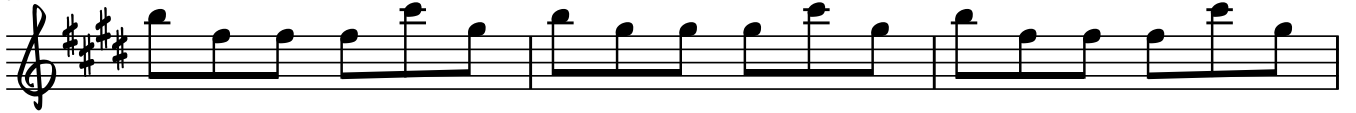

Trombón 1 EN Sib - \*\*Popurri oaxaqueño\*\* -

W/5554775498

"Banda Bucanera"

F/Partituras y transcripciones para banda

11  
1-11

2

# TROMBÓN 1 EN SIB

73

79

85

91

97

103

31

106-136

139

145

151

157

163

## TROMBÓN 1 EN SI B

231

237

242

248

253

261

267

273

278

283

289

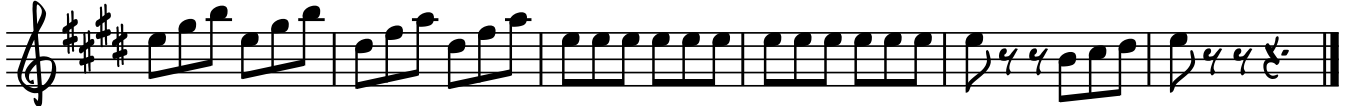

Trombón 2 EN Sib - **\*\*** *Papurri caraqueño* **\*\*** -

W/5554775498

"Banda Bucanera"

**F**/Partituras y transcripciones para banda

11  
1-11

♩ = 150

17

23

29  
15  
30-44

49

55

61

66  
3  
70-72

2

# TROMBÓN 2 EN SIB

73

79

85

91

97

103

31

106-136

139

145

151

157

163

# TROMBÓN 2 EN SI B

3

169

174

180

193

200

208

214

219

230

TROMBÓN 2 EN SIB

231

237

242

248

253

261

267

273

278

283

289

Trombón 3 EN Sib

# \*\* Popurri cazaqueño \*\*

W/5554775498

"Banda Bucanera"

F/Partituras y transcripciones para banda

11  
1-11

17

23

29  
15  
30-44

49

55

61

66  
3  
70-72

2

# TROMBÓN 3 EN SIB

73

79

85

91

97

103

31

106-136

139

145

151

157

163

# TROMBÓN 3 EN SIB

3

169

175

181

194

200

208

214

219

230

## TROMBÓN 3 EN SIB

231

237

242

248

253

261

267

273

278

283

289

TROMBÓN 3 EN SIB

292

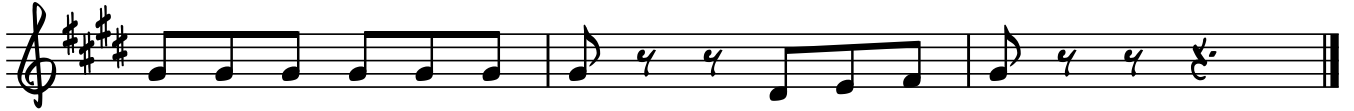

Trombón 1 EN C

# \*\* Papurri caraqueño \*\*

W/5554775498

"Banda Bucanera"

F/Partituras y transcripciones para banda

11

♩ = 150

2/4

1-11

6/8

17

23

29

15

30-44

49

55

61

66

3

70-72

2

# TROMBÓN 1 EN C

73

79

85

91

97

103

106-136

139

145

151

157

163

TROMBÓN 1 EN C

169

4  $\xi$  3 3 3

174

4  $\xi$  1.

180

2. 6 1. 2 2. 4

182-187 188-189

193

1. 2.

200

4  $\xi$  4

208

4  $\xi$  4

214

4  $\xi$  1.

219

2. 8

222-229

230

## TROMBÓN 1 EN C

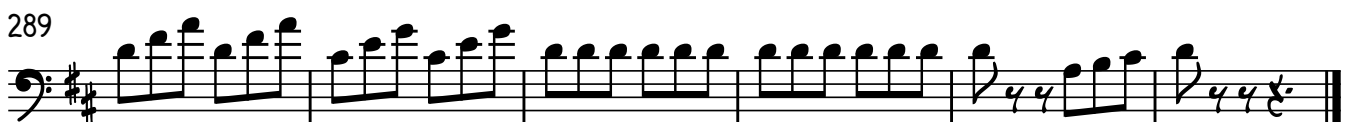

2

# TROMBÓN 2 EN C

73

79

85

91

97

103

106-136

139

145

151

157

163

TROMBÓN 2 EN C

169

174

180

193

200

208

214

219

230

Empty musical staff for measure 230.

## TROMBÓN 2 EN C

TROMBÓN 3 EN C

# \*\* Popurri oaxaqueño \*\*

W/5554775498

"Banda Bucanera"

F/Partituras y transcripciones para banda

♩=150

11  
1-11

17

23

29  
15  
30-44

49

55

61

66  
3  
70-72

2

# TROMBÓN 3 EN C

73

79

85

91

97

103

31

106-136

139

145

151

157

163

TROMBÓN 3 EN C

169

175

182-187

188-189

195

202

209

215

219

222-229

230

## TROMBÓN 3 EN C

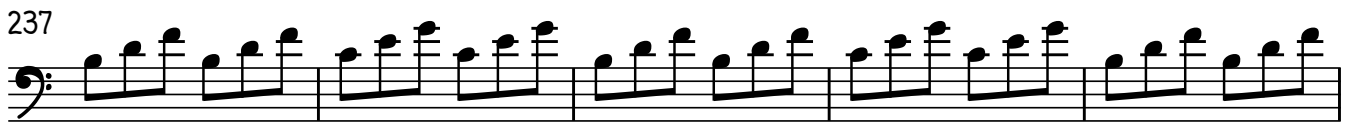

2

# TROMPETA 1 EN Si $\flat$

73

79

85

91

97

103

171

177

188-189

196

202

TROMPETA 1 EN Si $\flat$

207

3 3 3

213

1.

218

2. 8

222-229

230

236

241

11

243-253

256

262

268

273

278

4

# TROMPETA 1 EN Si $\flat$

283

288

291

TROMPETA 2 EN Sib

# \*\*Popurri cazaqueño\*\*

"Banda Bucanera"

W/5554775498

F/Partituras y transcripciones para banda

11  
1-11

♩ = 150

17

23

29  
31  
30-60

64

3  
70-72

78

84

90

96

2

# TROMPETA 2 EN Si $\flat$

102 65  
  
106-170

171   

177 6  
  
182-187

188-189

196   

202 3  
  

207   

213   

218 8  
  
222-229

230   

236   

TROMPETA 2 EN Si $\flat$

241

11  
243-253

256

262

268

273

278

283

288

291

TROMPETA 3 EN Sib

# \*\*Popurri cazaqueño\*\*

W/5554775498

"Banda Bucanera"

F/Partituras y transcripciones para banda

11  
1-11

♩ = 150

2/4

6/8

17

23

29

31  
30-60

64

3  
70-72

78

84

90

96

2

# TROMPETA 3 EN S $\flat$

102 65  
  
106-170

171

177 6  
  
182-187

2  
  
188-189

196

202  
  
3 3 3 3 3 3 3

207  
  
3 3

213

218 8  
  
222-229

230

236

TROMPETA 3 EN Si $\flat$

241

11  
243-253

256

262

268

273

278

278

283

288

292

292

TUBA EN Si**b**

# \*\* Popurri casaqueño \*\*

W/5554775498

"Banda Bucanera"

Partituras y transcripciones para banda

11

♩ = 150

2

4

1-11

6

8

12-13

3

18

25

32

39

3

46

53

60

67

2

TUBA EN S $\flat$ 

74

81

87

94

101

108

114

121

128

135

142

SAXOR EN Mi♭

# \*\* Popurri casaqueño \*\*

W/5554775498

♩ = 150 "Banda Bucanera"

F/Partituras y transcripciones para banda

2

SAXOR EN M $\flat$ 

63

68

74

79

84

89

94

99

104

109

114

# SAXOR EN M $\flat$

3

119

124

129

134

139

144

149

154

159

164

168

# SAXOR EN M $\flat$

234

239

244

249

254

259

264

269

274

279

284

6

# SAXOR EN M $\flat$

289

