

# -\*\*Popurri pancho barraza\*\*-

CLARINETE 1 EN Sib

"Banda Bucanera"

W/5554775498

F/Venta de partituras y transcripciones para banda

♩=90

6

trn  
10  
8-17

19

36  
22-57

58

61

♩=85  
6/8

67

74

10  
76-85

15

12  
89-103  
107-118

120

15  
127-141

143

10  
145-154  
4/4  
33  
155-187

2  
188  
CLARINETE 1 EN Si $\flat$

6  
190-195

3  
198-200

7  
201-207

5  
213-217

12  
220-231

21  
234-254

4  
257-260

# -\*\*Popurri pancho barraza\*\*-

CLARINETE 2 EN Sib

"Banda Bucanera"

W/5554775498

F/Venta de partituras y transcripciones para banda

♩=90

6

trn

10

8-17

19

36

22-57

58

61

♩=85

67

74

10

76-85

15

12

89-103

107-118

120

15

127-141

143

10

33

145-154

155-187

2  
188  
CLARINETE 2 EN Si $\flat$

6  
190-195  
3  
198-200

7  
201-207

5  
213-217  
12  
220-231

21  
234-254

4  
257-260

# -\*\*Popurri pancho barraza\*\*-

CLARINETE 3 EN Si $\flat$

"Banda Bucanera"

W/5554775498

*F*/Venta de partituras y transcripciones para banda

$\text{♩} = 90$

6 *trm* 10  
8-17

19 36  
22-57

58

61  $\text{♩} = 85$   
8

67

74 10  
76-85

15 12  
89-103 107-118

120 15  
127-141

143 10 33  
145-154 155-187

2  
188  
CLARINETE 3 EN Si $\flat$   
6  
3  
190-195  
198-200  
7  
201-207  
212  
5  
12  
213-217  
220-231  
232  
21  
234-254  
4  
257-260

# -\*\*Popurri pancho barraza\*\*-

TROMBÓN 1 EN C

"Banda Bucanera"

W/5554775498

F/Venta de partituras y transcripciones para banda

$\text{♩} = 90$

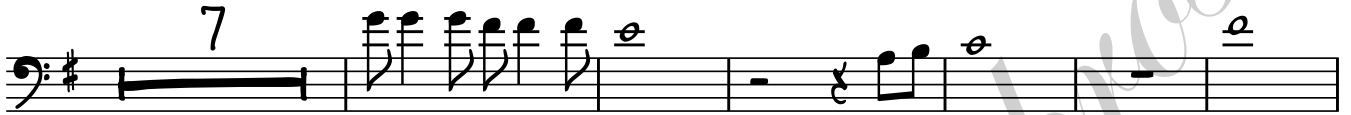
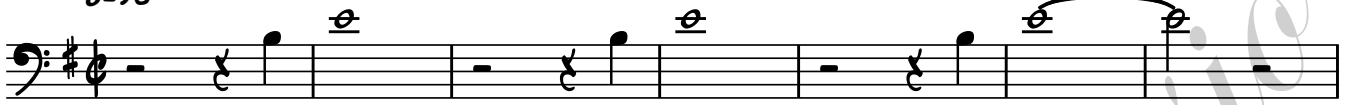

8-14

25-30

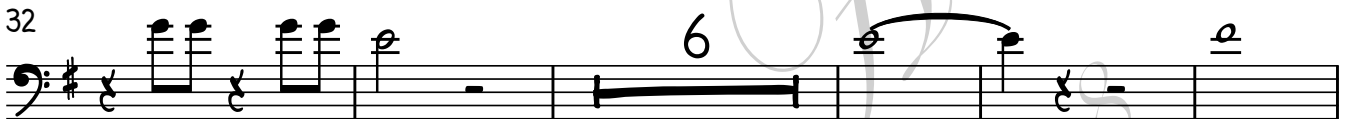

34-39

47-56

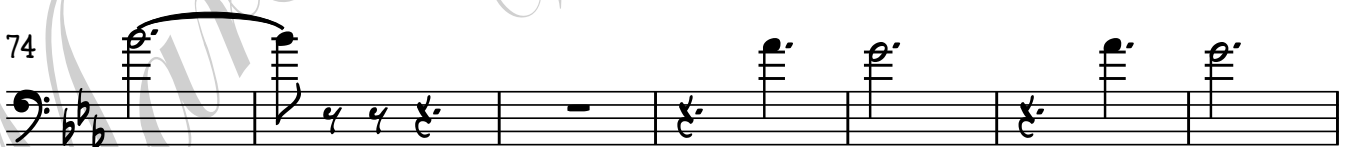

81-89

2

# TROMBÓN 1 EN C

95 9

99-107

111 16

116-131

133 17

138-154

12 8

155-166 170-177

178 2

181-182

7 8

184-190 192-199

201

206

211 12

213-224

12 6

227-238 242-247

248 11

250-260

261

TROMBÓN 1 EN C

3

# -\*\*Popurri pancho barraza\*\*-

TROMBÓN 2 EN C

"Banda Bucanera"

W/5554775498

F/Venta de partituras y transcripciones para banda

$\text{♩} = 90$

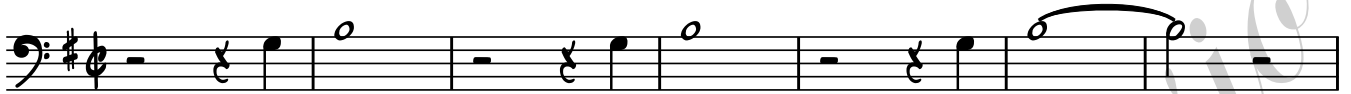

7  
8-14

6  
25-30

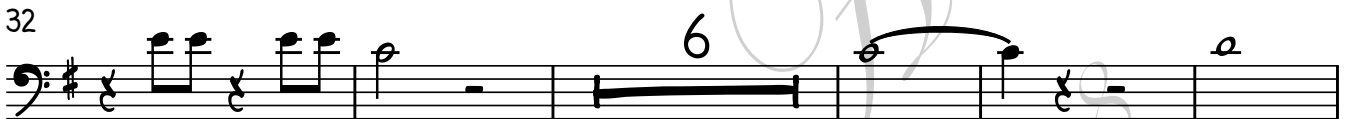

6  
34-39

11  
46-56

$\text{♩} = 85$

9  
81-89

9  
99-107

2

# TROMBÓN 2 EN C

108

16

116-131

17

12

138-154

155-166

169

8

2

170-177

181-182

183

7

8

184-190

192-199

200

205

210

12

213-224

226

12

227-238

6

11

242-247

250-260

261

2

# TROMBÓN 3 EN C

108

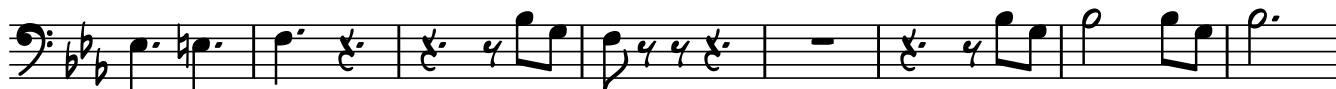

16

116-131

17

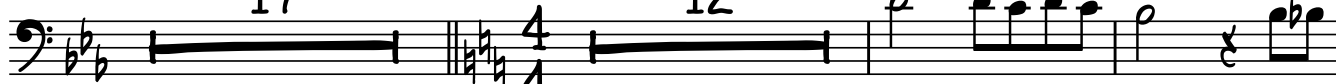

138-154

12

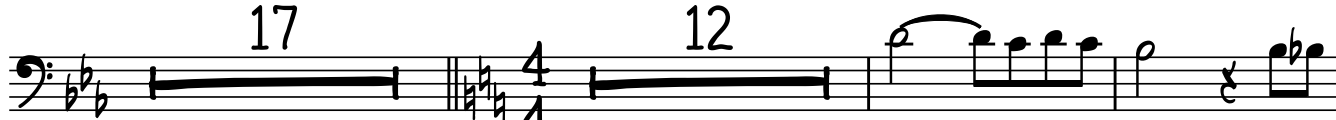

155-166

169

8

170-177

2

181-182

183

7

184-190

8

192-199

200

205

210

12

213-224

226

12

227-238

6

242-247

11

250-260

261

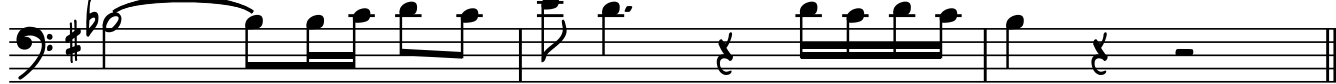

# -\*\*Popurri pancho barraza\*\*-

TROMPETA 2 EN Si $\flat$

"Banda Bucanera"

W/5554775498

F/Venta de partituras y transcripciones para banda

$\text{♩} = 90$

2  
8-9

15  
16-30

23  
34-56

61  $\text{♩} = 85$   $\frac{6}{8}$

67

74 6  
76-81

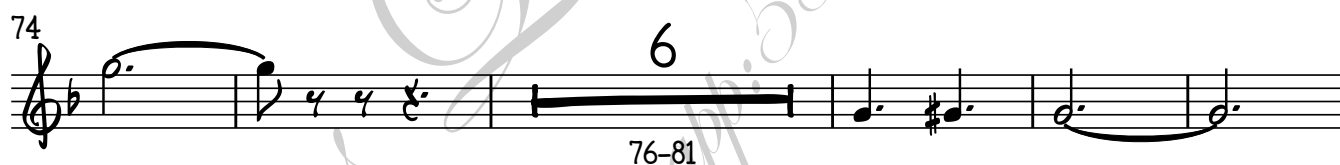

15 52  
85-99 103-154

4  
155-158

162 8  
165-172

2 TROMPETA 2 EN Si $\flat$

173 10 176-185

186 7 6 187-193 195-200

201-207 7

212 12 215-226

228 32 229-260

# -\*\*Popurri pancho barraza\*\*-

TROMPETA 3 EN Sib

"Banda Bucanera"

W/5554775498

F/Venta de partituras y transcripciones para banda

♩=90

2

8-9

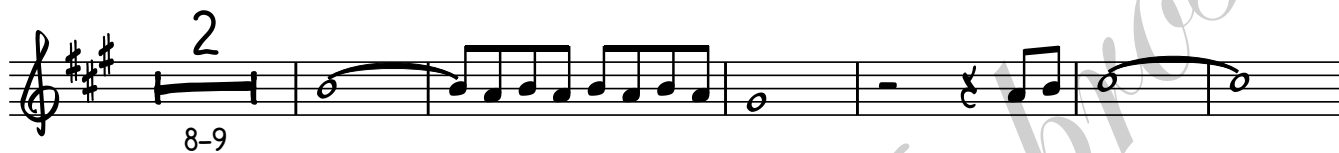

15

16-30

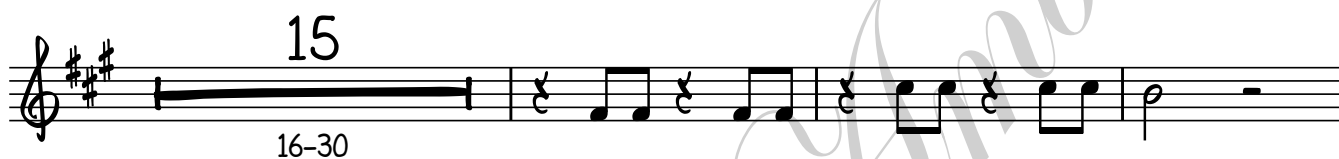

23

34-56

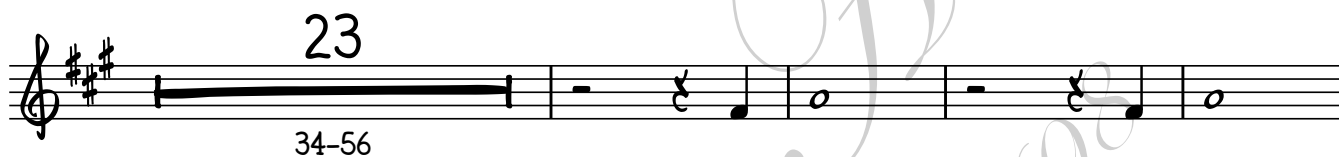

61

♩=85

67

74

6

76-81

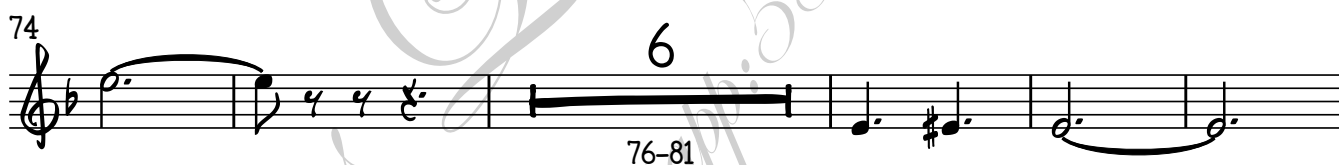

15

85-99

52

103-154

4

155-158

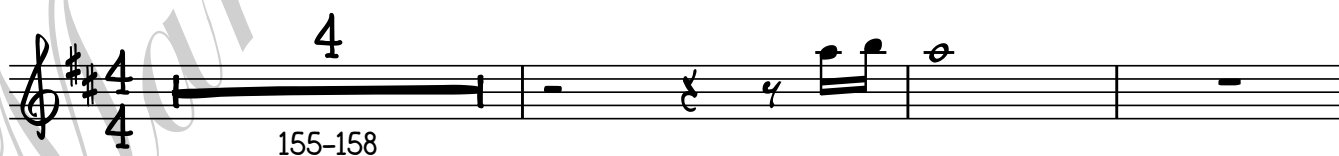

162

8

165-172

2 TROMPETA 3 EN Si $\flat$

173 10 176-185

186 7 6 187-193 195-200

201-207 7

212 12 215-226

228 32 229-260

# -\*\*Popurri pancho barraza\*\*-

SAXOR EN Mib

"Banda Bucanera"

W/5554775498

F/Venta de partituras y transcripciones para banda

♩=90

7

1-7

12

18

24

30

36

42

48

53

4

57-60

61

♩=85

6

8

2

SAXOR EN M $\flat$ 

63

68

73

79

85

90

96

102

108

114

120

SAXOR EN M $\flat$

178

182

186

190

194

198

201

205

209

213

217

SAXOR EN M $\flat$

221

# -\*\*Popurri pancho barraza\*\*-

TUBA EN SIB

"Banda Bucanera"

W/5554775498

F/Venta de partituras y transcripciones para banda

$\text{♩} = 90$

TUBA EN S $\flat$

126

132

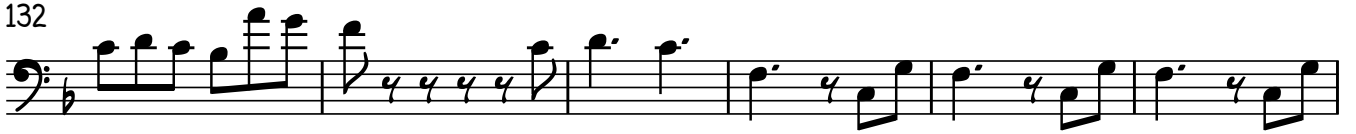

138

145

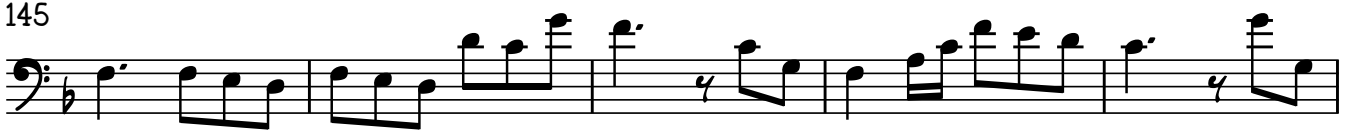

150

155

159

163

168

173

178

TUBA EN Si $\flat$ 

183

187

191

196

201

206

211

216

221

226

232

TUBA EN S $\flat$

237

