

-**Popurri ranchero**-

CLARINETE 1 EN Sib

"Banda recodo"

W/5554775498

F/Partituras y transcripciones para banda

$\text{♩} = 220$

2

CLARINETE 1 EN Si \flat

6
174-179

186

193
25
198-222

223

21
14
230-250
254-267

268
15
271-285

16
286-301

308
2
314-315

316
3

19
323-341

345
42
349-390

CLARINETE 1 EN S \flat

3

11
391-401

408
81
411-491

492

-**Popurri ranchero**-

CLARINETE 2 EN Sib

"Banda recodo"

W/5554775498

F/Partituras y transcripciones para banda

$\text{♩} = 220$

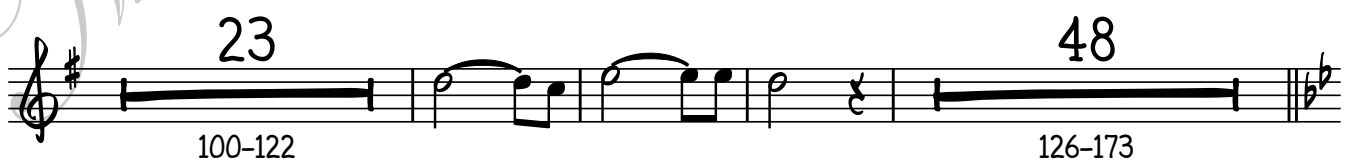
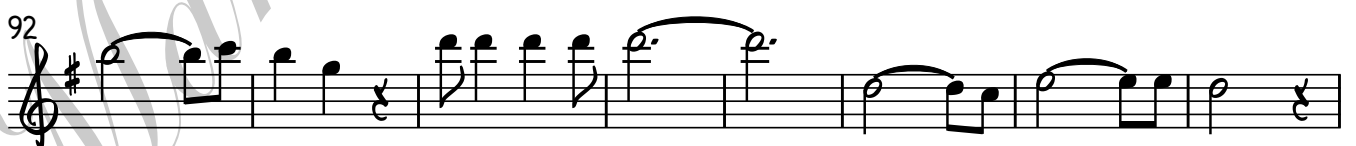

2

CLARINETE 2 EN Si \flat

6
174-179

186

193
25
198-222

223

21
230-250

14
254-267
15
271-285

16
286-301

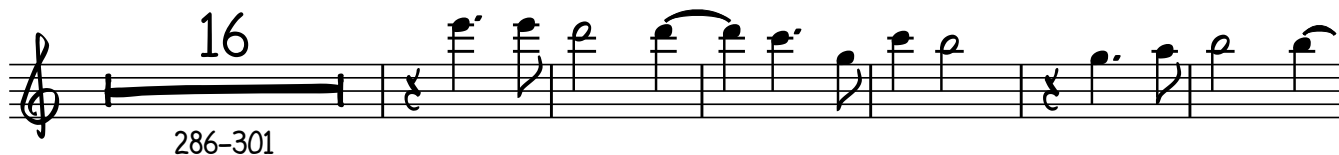

308
2
314-315

316
3

19
323-341

345
3
42
349-390

CLARINETE 2 EN S \flat

3

11
391-401

408
81
411-491

492

-**Popurri ranchero**-

CLARINETE 3 EN SiB

"Banda recodo"

W/5554775498

$\text{♩} = 220$

F/Partituras y transcripciones para banda

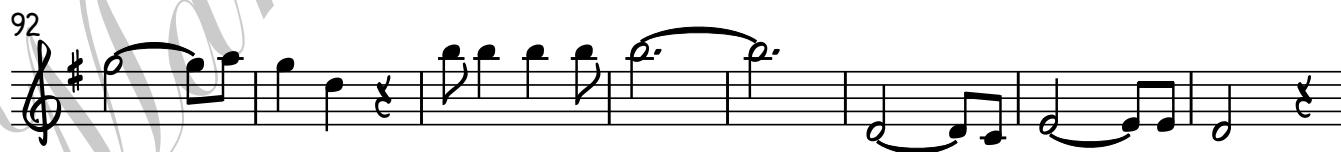

CLARINETE 3 EN Si \flat

6
174-179

186

193
25
198-222

223

21
230-250

14
254-267
15
271-285

16
286-301

308
2
314-315

316
3

19
323-341

345
3
42
349-390

CLARINETE 3 EN Si \flat

3

11
391-401

407
81
411-491

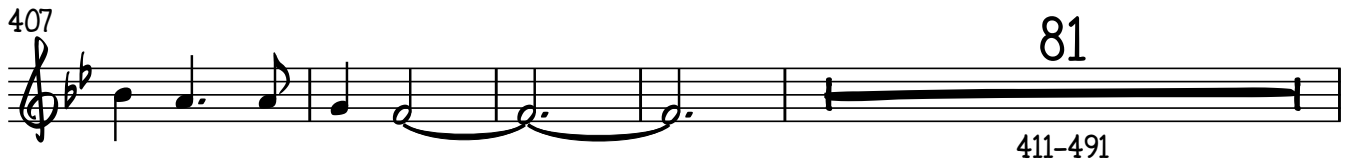

492

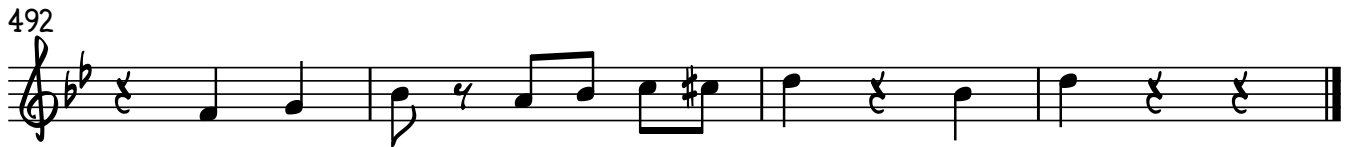

2

TROMBÓN 1 EN C

125

12

133-144

24

6

150-173

174-179

184

20

6

191-210

214-219

221

3

20

223-242

7

19

246-252

256-274

276

8

278-285

290

298

2

303-304

307

TROMBÓN 1 EN C

51
314-364

371

379

384
3 388-390

391

398

405

18 412-429 18 433-450

452 21 454-474 2 478-479

480 11 481-491

2

TROMBÓN 2 EN C

125

12

133-144

24

6

150-173

174-179

184

20

6

191-210

214-219

221

20

3

223-242

7

19

246-252

256-274

276

8

278-285

290

298

2

303-304

307

TROMBÓN 2 EN C

51
314-364

370
17
374-390

391

398

405

18
412-429

18
433-450

452
21
454-474

2
478-479

480
11
481-491

2

TROMBÓN 3 EN C

125

12

133-144

24

150-173

6

174-179

184

20

191-210

6

214-219

221

20

223-242

7

246-252

19

256-274

276

8

278-285

290

298

2

303-304

307

TROMBÓN 3 EN C

51
314-364

370
17
374-390

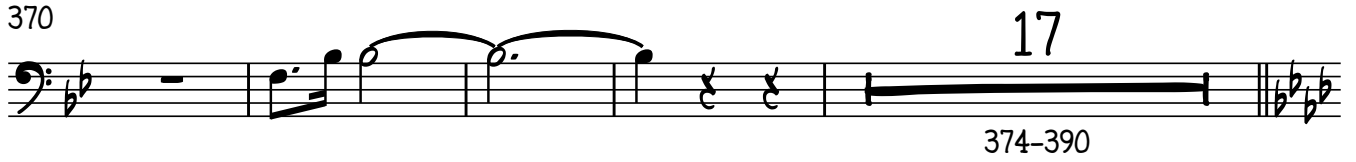

391

398

405

18
412-429

452
21
454-474

480
11
481-491

-**Popurri ranchero**-

TROMPETA 1 EN Sib

"Banda recodo"

W/5554775498

F/Partituras y transcripciones para banda

$\text{♩} = 220$

8

15

21

5
27-31
9
35-43

45
8
48-55

14
59-72

78
6
81-86

90

14
23
97-110
114-136

2
TROMPETA 1 EN Si \flat

137
15
140-154

16
158-173

180

187
12
191-202

204
28
207-234

237
15
240-254

257
24
262-285

16
286-301

308

22
314-335

22
340-361

26
365-399

TROMPETA 1 EN S \flat

3

11
391-401

408
60
411-470

473
18
474-491

-**Popurri ranchero**-

TROMPETA 2 EN SIb

"Banda recodo"

W/5554775498

F/Partituras y transcripciones para banda

$\text{♩} = 220$

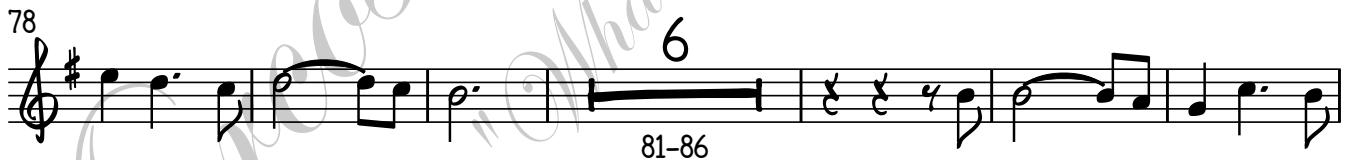
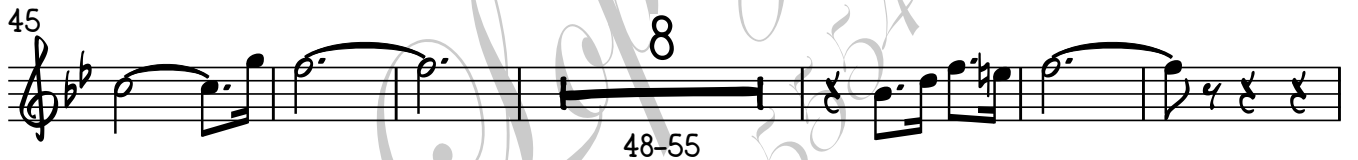

2

TROMPETA 2 EN Si \flat

137
15
140-154

16
158-173

180

187
12
191-202

204
28
207-234

237
15
240-254

257
24
262-285

16
286-301

308

22
314-335

22 26
340-361 365-390

TROMPETA 2 EN Si \flat

3

11
391-401

408
60
411-470

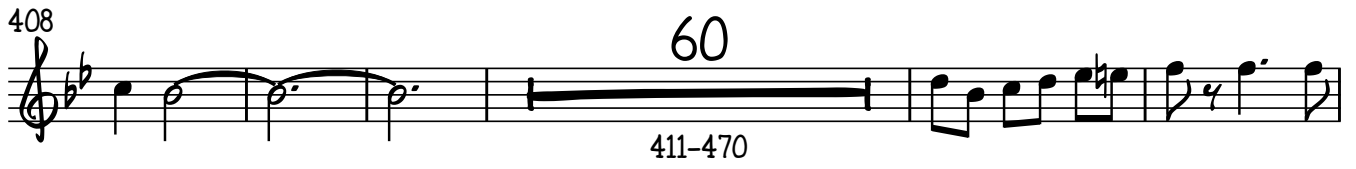

473
18
474-491

-**Popurri ranchero**-

TROMPETA 3 EN Si \flat

"Banda recodo"

W/5554775498

F/Partituras y transcripciones para banda

$\text{♩} = 220$

8

15

21

5
27-31
9
35-43

45
8
48-55

14
59-72

78
6
81-86

90

14
97-110
23
114-136

2

TROMPETA 3 EN Si \flat

137 15

140-154

158-173 16

158-173

180

187 12

191-202

204 28

207-234

237 15

240-254

257 24

262-285

286-301 16

308

314-335 22

314-335

340-361 26

340-361 365-390

TROMPETA 3 EN S \flat

3

11
391-401

407
60
411-470

472
18
474-491

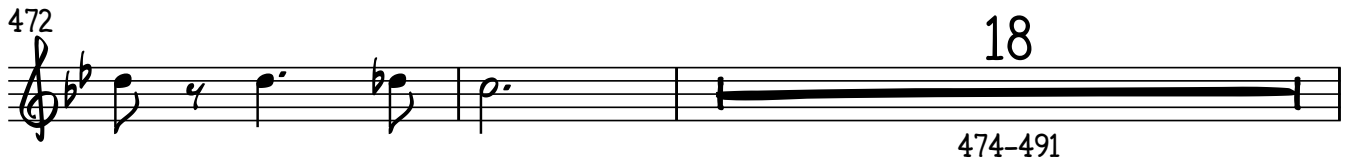

492

-**Popurri ranchero**-

SAXOR EN Mi**b**

"Banda recodo"

W/5554775498

F/Partituras y transcripciones para banda

♩=220

9

2

SAXOR EN M \flat

72

79

87

95

103

111

119

127

135

143

151

SAXOR EN M \flat

3

159

167

174

182

190

198

206

214

222

230

238

SAXOR EN M \flat

246

254

262

270

278

285

292

300

308

316

324

SAXOR EN M \flat

332

340

348

356

364

372

380

388

395

403

411

-**Popurri ranchero**-

TUBA EN Si**b**

"Banda recodo"

W/5554775498

F/Partituras y transcripciones para banda

$\text{♩} = 220$

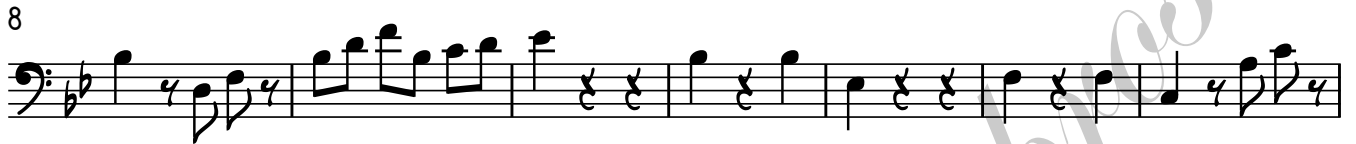

TUBA EN Si \flat

216

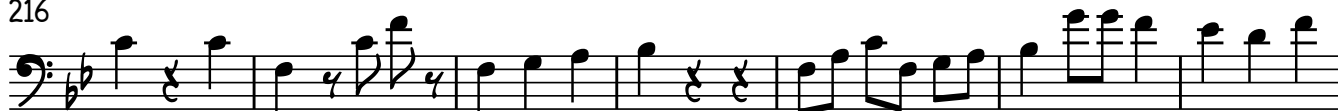

223

230

237

244

251

258

265

272

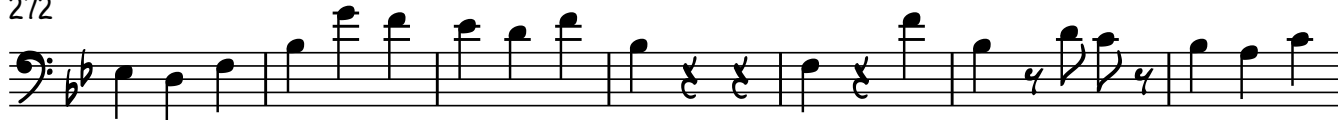

279

285

TUBA EN Si \flat

292

299

307

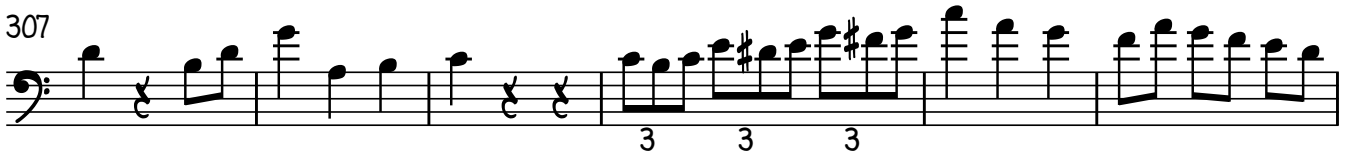

313

320

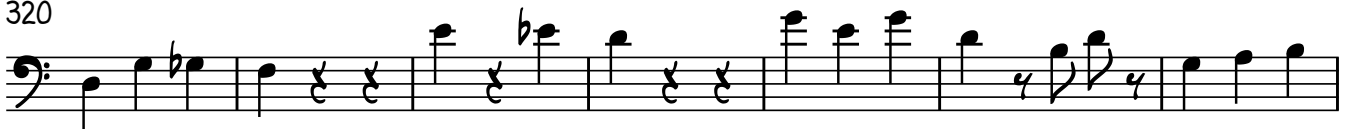

327

334

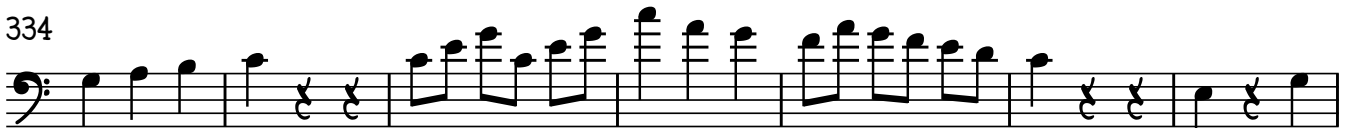

341

348

355

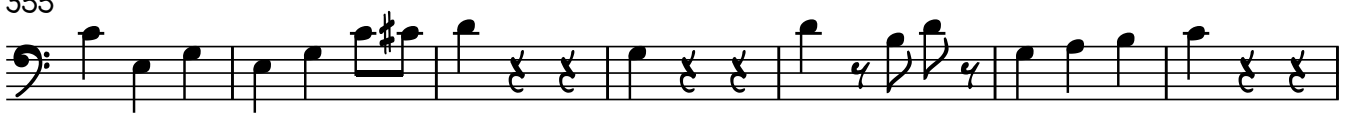

362

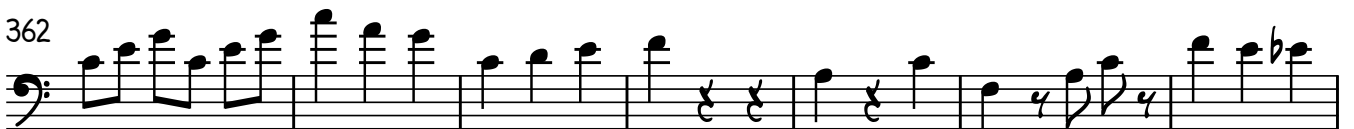

6

TUBA EN S \flat

369

376

383

390

397

404

411

418

425

432

440

TUBA EN S \flat

447

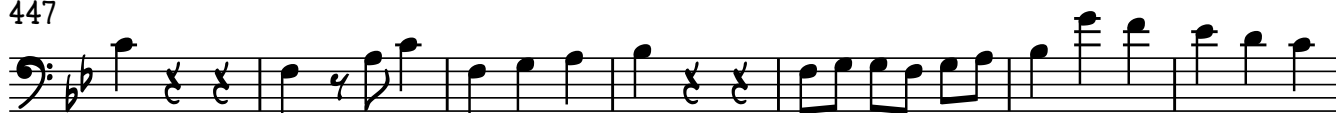

454

462

469

476

484

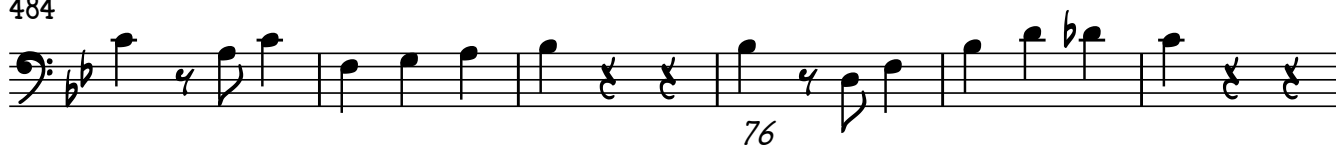

490

