

Esau Romero  
M.S.

CLAR.  
1<sup>o</sup>

"BOTA LA BATA"

CLAR.

# BOJA LA BATA

Esau Ramiro

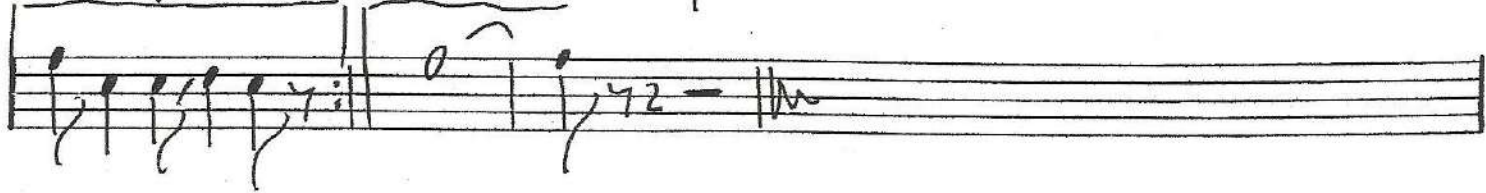
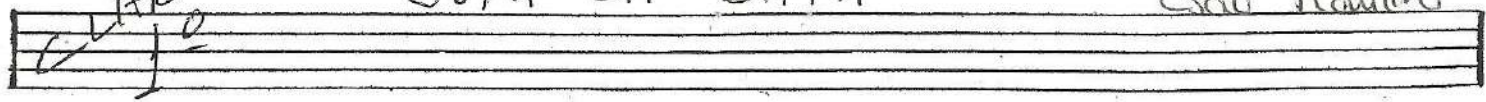

CLAR. 2<sup>o</sup> "BOTA LA BATA" M.S.

Two empty musical staves at the bottom of the page.

CLAR. 3<sup>o</sup> "BOTA LA BATA"

Two empty musical staves at the bottom of the page.

T/ROMP.  
1<sup>a</sup>

"BOTA LA BATA"

1/ROMP  
2<sup>a</sup>

"BOTA LA BATA"

Esau Romero

M. 5

TROMPA  
3<sup>a</sup>

!! BOTA LA BATA !!

This is a handwritten musical score for a Trompa 3<sup>a</sup> part. The score is written on ten staves. It begins with a treble clef and a 2/4 time signature. The music is characterized by a series of rhythmic patterns, including eighth and sixteenth notes, often beamed together. There are several dynamic markings, such as accents (>) and slurs. The score includes various musical notations like repeat signs, fermatas, and articulation marks. The piece concludes with a double bar line and a final cadence. The handwriting is clear and legible, typical of a composer's draft.

1/2 ROMB 1/2

"BOTA LA BATA"

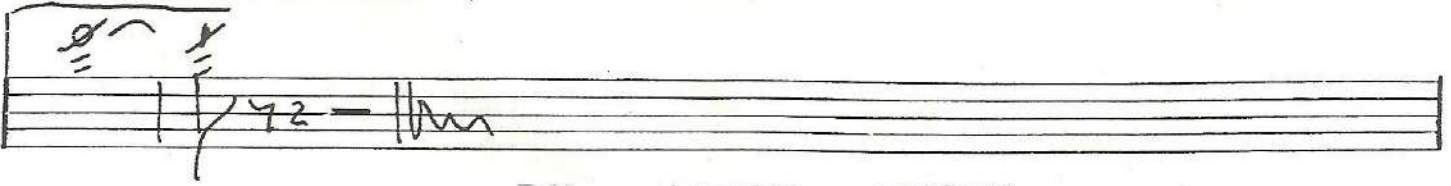
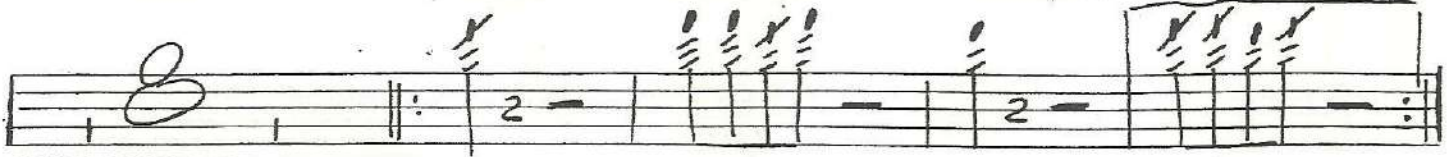

Esau Rauera

M.S.

TROMB.  
2<sup>o</sup>

"BOTA LA BATA"

"A"

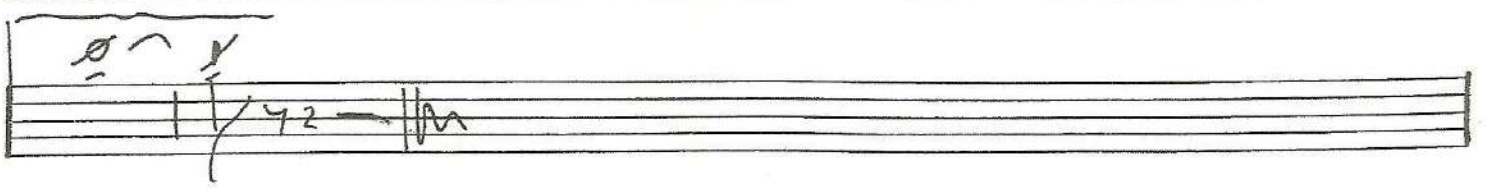
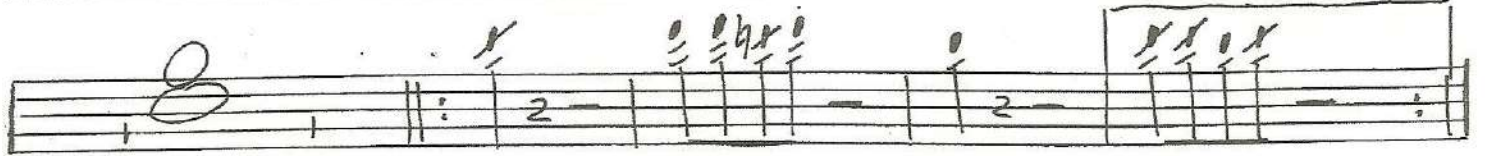

Esau Romero

M.S.

1/ROMA  
3º

"BOTA LA BATA"

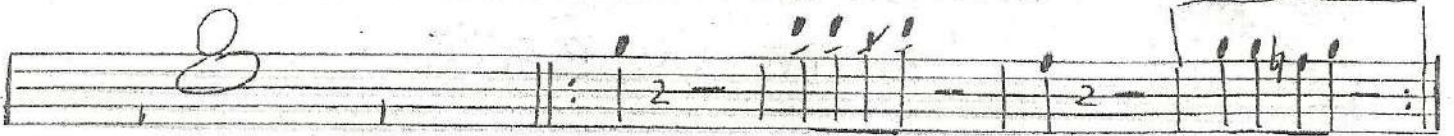

*UBA*  
"GOTA LA BATA"

This is a handwritten musical score for a piece titled "GOTA LA BATA" by Esau Romero, marked as measure 5. The score is written on ten staves. The first staff contains the title and the composer's name. The second staff begins with a treble clef, a key signature of one sharp (F#), and a 2/4 time signature. The music consists of a series of rhythmic patterns, primarily quarter and eighth notes, with many notes marked with an 'x' above them, likely indicating a specific articulation or attack. There are several dynamic markings, including 'p' (piano) and 'f' (forte), and some notes are marked with 'acc' (accents). A section of the score is bracketed and labeled 'A'. The notation is dense and characteristic of a folk or traditional musical style.

# BOTA LA BATA
