

83 4
84-87

93 **En Definitiva.** 3

13 13
100-112

17 3 3 3 3 3 3
118-134

138 9
140-148

151 3 3 3
155-171

174 4
174-178

181 **Probablemente.** 4
181-185

12 6
187-198

12 4
204-215

4 6
216-219

113 17

118-134

135 9

140-148

150 17

155-171

172

178

181 Probablemente.

187-198 12

204-215 12 4

222

Clarinete 3 Sib

"Popurrí Romántico 2"

"Banda Imperial De Huajuapán"
"2018"

Reynaldo Vicente Díaz
Reymusic98@hotmail.com
Reytromp98@hotmail.com
05 de Octubre de 2018

Culpable Tu. 5

2
1-2 3-7

12

19-20

27-31 33-36

39 42-46

49 54-61

63

70-82 84-87

En Definitiva.

3 13

93-95 100-112

113 17

118-134

135 9

140-148

149 17

155-171

172

179

184 **Probablemente.** 12

187-198 6

200 12

204-215

216-219 6

224

Trombón 1 Do

"Popurrí Romántico 2"

"Banda Imperial De Huajuapán"
"2018"

Reynaldo Vicente Díaz
Reymusic98@hotmail.com
Reytromp98@hotmail.com
05 de Octubre de 2018

Culpable Tu. 9

1-2 3-11

17 20-24

27

33 38-46

48 49-58 3

64 65-68 3 73-80

81 6 84-87

En Definitiva. 8

93-100

105 2 108-109

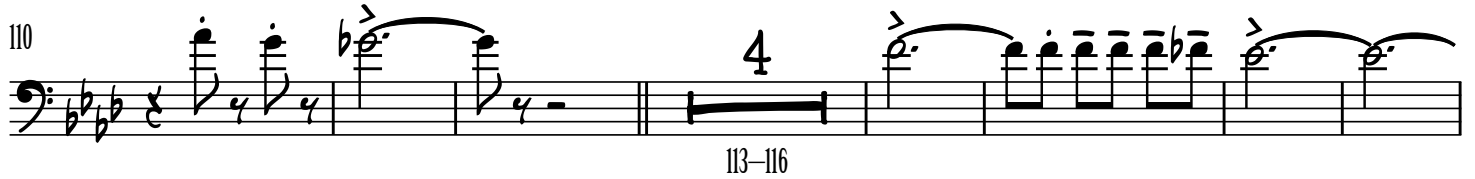
110  Musical notation for measures 110-116. Measure 110 starts with a bass clef, key signature of two flats, and a 4/4 time signature. It features eighth notes and quarter notes. Measures 113-116 are indicated by a bracket with the number 4 above it, showing a four-measure rest.

121  Musical notation for measures 121-129. Measure 121 starts with a bass clef, key signature of two flats, and a 4/4 time signature. It features eighth notes and quarter notes. Measures 122-129 are indicated by a bracket with the number 8 above it, showing an eight-measure rest.

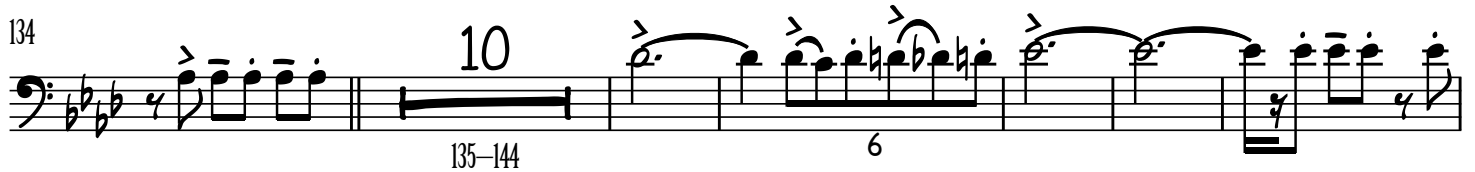
134  Musical notation for measures 134-144. Measure 134 starts with a bass clef, key signature of two flats, and a 4/4 time signature. It features eighth notes and quarter notes. Measures 135-144 are indicated by a bracket with the number 10 above it, showing a ten-measure rest.

150  Musical notation for measures 150-154. Measure 150 starts with a bass clef, key signature of two flats, and a 4/4 time signature. It features eighth notes and quarter notes. Measures 151-154 are indicated by a bracket with the number 4 above it, showing a four-measure rest.

161  Musical notation for measures 161-176. Measure 161 starts with a bass clef, key signature of two flats, and a 4/4 time signature. It features eighth notes and quarter notes. Measures 167-176 are indicated by a bracket with the number 10 above it, showing a ten-measure rest.

177  Musical notation for measures 177-183. Measure 177 starts with a bass clef, key signature of two flats, and a 4/4 time signature. It features eighth notes and quarter notes. The piece concludes with a double bar line and a 2/4 time signature.

181 **Probablemente.**  Musical notation for measures 181-193. Measure 181 starts with a bass clef, key signature of two flats, and a 4/4 time signature. It features eighth notes and quarter notes. Measures 184-193 are indicated by a bracket with the number 10 above it, showing a ten-measure rest.

198  Musical notation for measures 198-209. Measure 198 starts with a bass clef, key signature of one sharp, and a 4/4 time signature. It features eighth notes and quarter notes. Measures 200-209 are indicated by a bracket with the number 10 above it, showing a ten-measure rest.

214  Musical notation for measures 214-224. Measure 214 starts with a bass clef, key signature of one sharp, and a 4/4 time signature. It features eighth notes and quarter notes. Measures 217-224 are indicated by a bracket with the number 8 above it, showing an eight-measure rest.

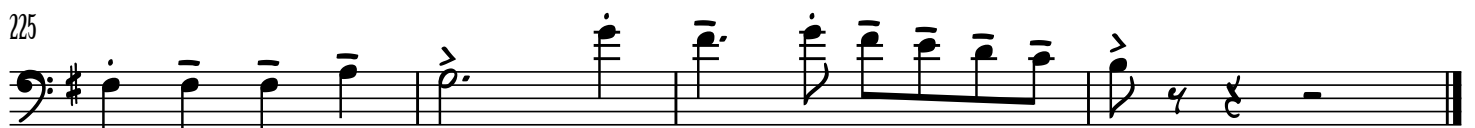
225  Musical notation for measures 225-231. Measure 225 starts with a bass clef, key signature of one sharp, and a 4/4 time signature. It features eighth notes and quarter notes. The piece concludes with a double bar line.

Trombón 1 Sib

"Popurrí Romántico 2"

"Banda Imperial De Huajuapán"
"2018"

Reynaldo Vicente Díaz
Reymusic98@hotmail.com
Reytromp98@hotmail.com
05 de Octubre de 2018

Culpable Tu.9

1-2 3-11

17 20-24

27

33 38-46

48 49-58

64 65-68 73-80

81 84-87

En Definitiva.8

93-100

105 108-109

110

113-116

121

122-129

134

135-144

150

151-154

161

167-176

177

181

Probablemente.

184-193

197

200-209

212

217-224

225

Trombón 1 Do En Sol

"Popurrí Romántico 2"

"Banda Imperial De Huajuapán"
"2018"

Reynaldo Vicente Díaz
Reymusic98@hotmail.com
Reytromp98@hotmail.com
05 de Octubre de 2018

Culpable Tu. 9

1-2 3-11

17 5 20-24

26

33 9 38-46

48 10 49-58 3

64 4 65-68 3 8 73-80

81 4 84-87 6

En Definitiva. 8

93-100

105 2 108-109

110 113-116

121 122-129

134 135-144

150 151-154

161 167-176

177 2/4

181 *Probablemente.* 184-193

197 200-209

212 217-224

225

88

En Definitiva.

11

112

8

122-129

10

135-144

8

151-158

166

10

167-176

Probablemente.

181

10

184-193

198

11

200-210

214

8

217-224

225

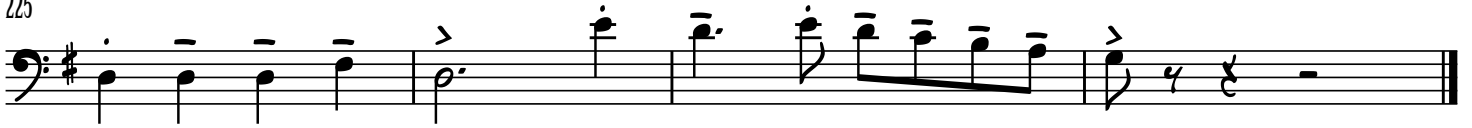

Trombón 2 Sib

"Popurrí Romántico 2"

"Banda Imperial De Huajuapán"
"2018"

Reynaldo Vicente Díaz
Reymusic98@hotmail.com
Reytromp98@hotmail.com
05 de Octubre de 2018

2 Culpable Tu. 9

1-2 3-11

17 5

20-24

27

33 9

38-46

48 10

49-58 3

64 4

65-68 3

8 4

73-80 6 84-87

88

En Definitiva.

11

93-103

2

108-109

112

4

113-116

8

122-129

10

135-144

6

8

151-158

166

10

167-176

Probablemente.

181

10

184-193

197

11

200-210

6

8

213

217-224

Trombón 2 Do En Sol

"Popurrí Romántico 2"

"Banda Imperial De Huajuapán"
"2018"

Reynaldo Vicente Díaz
Reymusic98@hotmail.com
Reytromp98@hotmail.com
05 de Octubre de 2018

2 Culpable Tu. 9

1-2 3-11

17 5

20-24

27

38-46

33 9

38-46

48 10

49-58 64-68

64 4

65-68 73-80

8 4

73-80 84-87

88

En Definitiva.

11

93-103

2

108-109

112

4

113-116

8

122-129

10

135-144

6

8

151-158

166

10

167-176

Probablemente.

181

10

184-193

197

11

200-210

6

8

213

217-224

Trombón 3 Do

"Popurrí Romántico 2"

"Banda Imperial De Huajuapán"
"2018"

Reynaldo Vicente Díaz
Reymusic98@hotmail.com
Reytromp98@hotmail.com
05 de Octubre de 2018

2 Culpable Tu. 9

1-2 3-11

17

5 20-24

26

26

33

9 38-46

10

10 49-58 3

4 8

4 65-68 3 8 73-80

81

4 6 84-87

88

En Definitiva.

11

93-103

108-109

112

113-116

8

122-129

10

135-144

6

8

151-158

166

167-176

Probablemente.

181

184-193

197

200-211

216

217-224

Trombón 3 Sib

"Popurrí Romántico 2"

"Banda Imperial De Huajuapán"
"2018"

Reynaldo Vicente Díaz
Reymusic98@hotmail.com
Reytromp98@hotmail.com
05 de Octubre de 2018

2 Culpable Tu. 9

1-2 3-11

17 5

20-24

27

33 9

33 9

38-46

10

49-58 3

4 3 8

65-68 73-80

82 4

84-87

88

En Definitiva.

11

93-103

108-109

112

4

113-116

8

122-129

10

135-144

6

8

151-158

166

10

167-176

Probablemente.

181

10

184-193

197

6

12

200-211

216

8

217-224

Trombón 3 Do En Sol

"Popurrí Romántico 2"

"Banda Imperial De Huajuapán"
"2018"

Reynaldo Vicente Díaz
Reymusic98@hotmail.com
Reytromp98@hotmail.com
05 de Octubre de 2018

2 Culpable Tu. 9

17

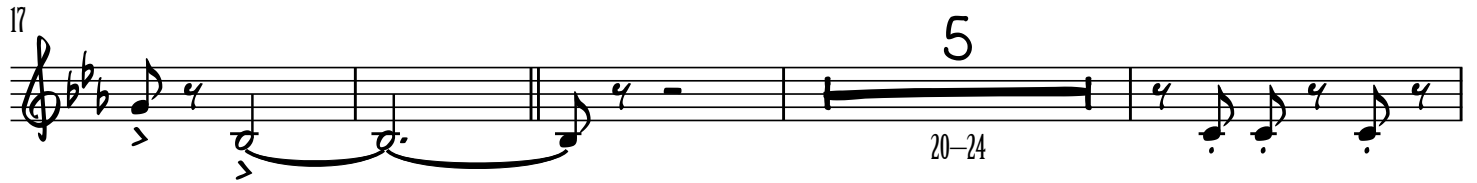

26

33

10

4

82

88

En Definitiva.

11

93-103

108-109

112

4

113-116

8

122-129

10

135-144

6

8

151-158

166

10

167-176

Probablemente.

181

3

10

184-193

198

6

12

200-211

216

8

217-224

Trompeta 1 Sib

"Popurrí Romántico 2"

"Banda Imperial De Huajuapán"
"2018"

Reynaldo Vicente Díaz
Reymusic98@hotmail.com
Reytromp98@hotmail.com
05 de Octubre de 2018

Culpable Tu.

1-2

9-11

19-24

27-28

32

33-42

47

49-53

57

60-61

65-74

79-82

83

84-87

En Definitiva.

93-106

107 2
111-112

8 113-120

125 5 128-132

4 3 3 5 135-138 144-148

149 15 151-165

170 5 172-176

181 **Probablemente.** 3 184-186

189 7 192-198

4 200-203

7 209-215 3 220-222

107 2
111-112

8 113-120

125 5
128-132

4 3 3 5
135-138 144-148

150 15
151-165

171 5
172-176

181 Probablemente. 5
184-188

7 6 4
192-198 200-203

207 7
209-215

219 5
220-224

Trompeta 3 Sib

"Popurrí Romántico 2"

"Banda Imperial De Huajuapán"
"2018"

Reynaldo Vicente Díaz
Reymusic98@hotmail.com
Reytromp98@hotmail.com
05 de Octubre de 2018

Culpable Tu.

1-2

2

3

9-11

6

19-24

27-28

32

10

33-42

47

5

49-53

57

2

60-61

10

65-74

4

79-82

83

4

84-87

En Definitiva.

14

93-106

107 2
111-112

8 113-120

125 5 128-132

4 3 5 135-138 144-148

150 15 151-165

171 5 172-176

181 Probablemente. 5 184-188

7 6 4 192-198 200-203

207 7 209-215

219 5 220-224

Saxores 1 Y 2 Mib

"Popurrí Romántico 2"

"Banda Imperial De Huajuapán"
"2018"

Reynaldo Vicente Díaz
Reymusic98@hotmail.com
Reytromp98@hotmail.com
05 de Octubre de 2018

Culpable Tu.

8

13

19

26

33

41

48

56

65

2

72

79

86

93 **En Definitiva.**

100

106

113

120

127

134

142

149

157

165

172

181-182

2

Probablemente.

187

192

198

204

4

210

215

221

225

Tuba Sib

"Popurrí Romántico 2"

"Banda Imperial De Huajuapán"
"2018"

Reynaldo Vicente Díaz
Reymusic98@hotmail.com
Reytromp98@hotmail.com
05 de Octubre de 2018

Culpable Tu.

77

84

92

En Definitiva.

99

106

113

121

128

135

143

150

157

165

173

179

184 **Probablemente.**

190

195

200

206

4

211

216

222

226

Tuba Sib

"Popurrí Romántico 2" "Banda Imperial De Huajuapán"

"2018"

Reynaldo Vicente Díaz
Reymusic98@hotmail.com
Reytromp98@hotmail.com

05 de Octubre de 2018

Culpable Tu.

2

77

84

92

En Definitiva.

99

106

113

121

128

135

143

150

157

165

173

179

184

Probablemente.

190

195

200

206

211

216

222

226

