

=POR QUE TE VAS=

Clarinete 1 en Sib

=Banda la fregona=

♩=165 **11** **24**

40

49

58

67 **8**

83 **To Coda**

89 **15** **D.S. al Coda**

109 **40**

152

156 **♩=155** **30** **♩=160** **8**

=POR QUE TE VAS=

Clarinete 2 en Sib

=Banda la fregona=

♩=165

11 24

40

49

58

67

75 8 To Coda

89 15 D.S. al Coda

109 40

152

156 ♩=155 30 ♩=160 8

Clarinete 2 en Sib

194

199

=POR QUE TE VAS=

Clarinete 3 en Sib

=Banda la fregona=

$\text{♩} = 165$ **11** **24**

40

49

58

67

75 **8** **To Coda**

89 **15** **D.S. al Coda**

109 **40**

152

156 $\text{♩} = 155$ **30** $\text{♩} = 160$ **8**

Transcripciones, Arreglos
Compositores Instrumentales Para Banda
55 54 77 54 98

Clarinete 3 en Sib

194

199

=POR QUE TE VAS=

Trompeta 1 en Sib

=Banda la fregona=

$\text{♩} = 165$

11 16

32

40

49

57

66

75

82 To Coda

89 7

102 D.S. al Coda

107 32

Trompeta 1 en Si \flat

141

149

156 $\text{♩} = 155$ **30** $\text{♩} = 160$

191

198

=POR QUE TE VAS=

Trompeta 2 en Sib

=Banda la fregona=

$\text{♩} = 165$ ♩ ♩

11 16

32

40

49

57

66

75

82 **To Coda**

89 7

102 **D.S. al Coda**

107 32

Trompeta 2 en Si \flat

141

149

156 $\text{♩} = 155$ **30** $\text{♩} = 160$

191

198

=POR QUE TE VAS=

Trompeta 3 en Sib

=Banda la fregona=

$\text{♩} = 165$ ♩

11 16

33

41

49

57

66

75

82 **To Coda**

89 7

102 **D.S. al Coda**

107 32

Trompeta 3 en Sib

141

149

156

♩.=155

30

♩.=160

191

198

=POR QUE TE VAS=

Trombón 1 en Sib

=Banda la fregona=

♩=165

11 24

40 30

75

82 To Coda

89

95 D.S. al Coda 7

107 40

150

156 ♩=155

164

Trombón 1 en Sib

172

179

186 $\text{♩} = 160$

8

198

=POR QUE TE VAS=

Trombón 2 en Sib

=Banda la fregona=

♩=165

11 24

40 30

75

82 To Coda

89

95 D.S. al Coda 7

107 40

150

156 ♩=155

164

Transcripciones, Arreglos
Compositores Instrumentales Para Banda
55 54 77 54 98

Trombón 2 en Si \flat

172

179

186 $\text{♩} = 160$

198

=POR QUE TE VAS=

Trombón 3 en Sib

=Banda la fregona=

$\text{♩} = 165$ ♩ 11 24

40 30

75

82 To Coda

89

95 D.S. al Coda 7

107

40

150 6 / 8

156 $\text{♩} = 155$ 6 / 8

164

Trombón 3 en Sib

172

179

186 ♩=160

8

198

=POR QUE TE VAS=

Trombón 1 en C

=Banda la fregona=

♩=165

11 24

40 30

75

82 To Coda

89

95 D.S. al Coda 7

107 40

150 6/8

156 ♩=155

164

Trombón 1 en C

172

179

186 ♩=160

8

198

=POR QUE TE VAS=

Trombón 2 en C

=Banda la fregona=

♩=165

11 24

40 30

75

82 To Coda

89

95 D.S. al Coda 7

107 40

150 6/8

156 ♩=155

164

Trombón 2 en C

172

179

186 ♩=160

198

=POR QUE TE VAS=

Trombón 3 en C

=Banda la fregona=

♩=165

11

24

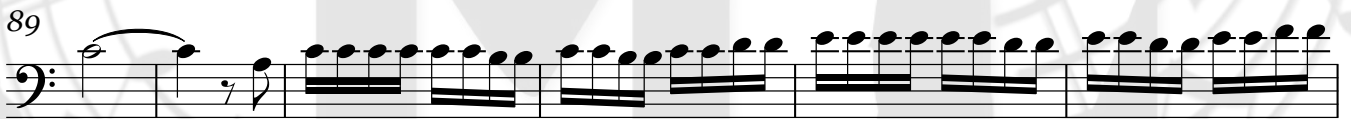
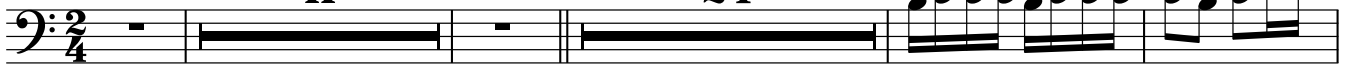

107

40

156 ♩=155

Trombón 3 en C

172

179

186 ♩=160

198

Saxor en Mib

= POR QUE TE VAS =

=Banda la fregona=

♩ = 165

11 22

39 36

81 To Coda

89 D.S. al Coda 15

107 38

149

Transcripciones, Arreglos
Composiciones Instrumentales Para Banda
55 54 77 54 98

156 ♩ = 155 5

Saxor en Mi♭

162

=POR QUE TE VAS=

Tuba en Sib

=Banda la fregona=

♩=165

88 To Coda

96

104

D.S. al Coda

110

118

126

131

136

142

149

156 $\text{♩} = 155$

Tuba en Sib

166

173

180

186 $\text{♩} = 160$

193

199

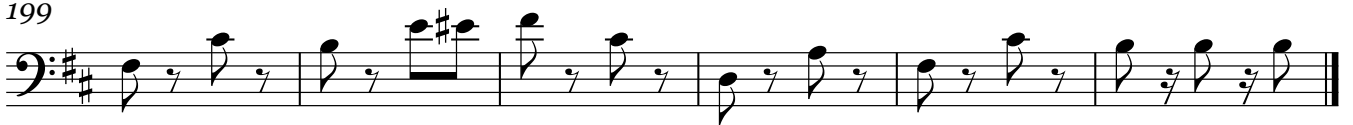

Bajo en Sib

=POR QUE TE VAS=

=Banda la fregona=

♩=165

Transcripciones, Arreglos
Composiciones Instrumentales Para Banda
55 54 77 54 98

50

58

65

72

79

87 **To Coda**

94

100 **D.S. al Coda**

107

114

122

128

134

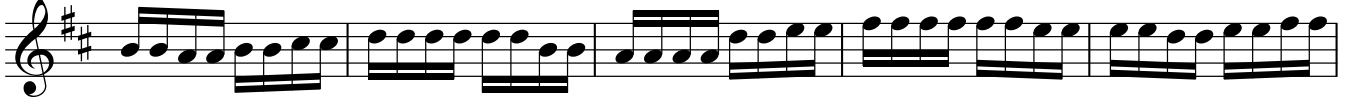

139

146

153

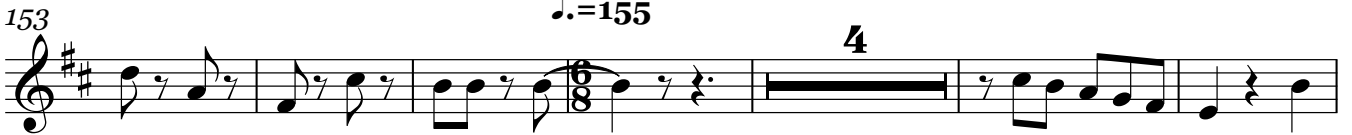

163

170

177

184

191

198

