

Por Siempre Mi Amor

Clarinete 1

Banda Ms

mipartitura.com

♩ = 125

12

42

60

71

D.S. al Coda

Por Siempre Mi Amor

Clarinete 2

Banda Ms

mipartitura.com

♩ = 125

12

43

62

D.S. al Coda

74

Por Siempre Mi Amor

Clarinete 3

Banda Ms

mipartitura.com

$\text{♩} = 125$

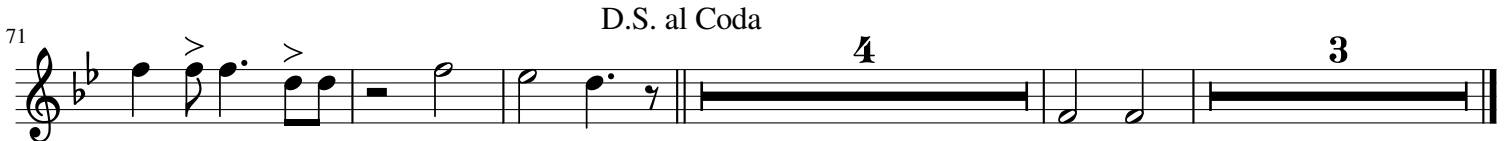
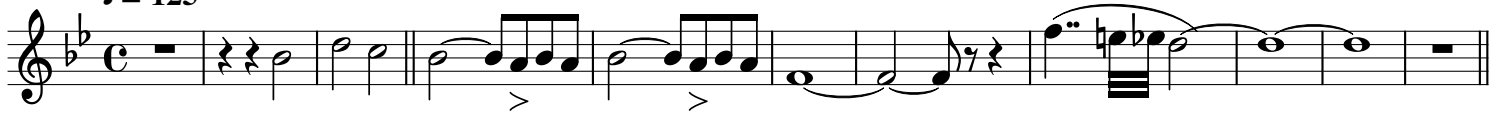

D.S. al Coda

Por Siempre Mi Amor

Banda MS

mipartitura.com

Trombon 1

$\text{♩} = 125$

Por Siempre Mi Amor

Trombon 2

Banda MS

mipartitura.com

$\text{♩} = 125$

D.S. al Coda

Por Siempre Mi Amor

Banda MS

mipartitura.com

Trombon 3

$\text{♩} = 125$

D.S. al Coda

Por Siempre Mi Amor

Trombon 1

Banda MS

mipartitura.com

$\text{♩} = 125$

12

32

49

62

71

D.S. al Coda

Por Siempre Mi Amor

Trombon 2

Banda MS

mipartitura.com

$\text{♩} = 125$

Por Siempre Mi Amor

Trombon 3

Banda MS

mipartitura.com

$\text{♩} = 125$

Por Siempre Mi Amor

Trompeta 1

Banda MS

mipartitura.com

♩ = 125

23

30

53

65

D.S. al Coda

Por Siempre Mi Amor

Trompeta 2

Banda MS

mipartitura.com

♩ = 125

4 8 6

28

2 8 4

51

2 2

64

D.S. al Coda

3 4

81

Por Siempre Mi Amor

Trompeta 3

Banda MS

mipartitura.com

♩ = 125

4 8 6

28

2 8 4

51

2 2

63

D.S. al Coda 3 4

79

Por Siempre Mi Amor

Banda MS

mipartitura.com

Altos

$\text{♩} = 125$

2

4

14

22

30

37

44

51

60

67

D.S. al Coda

8

Por Siempre Mi Amor

Banda Ms

mipartitura.com

Tuba

$\text{♩} = 125$

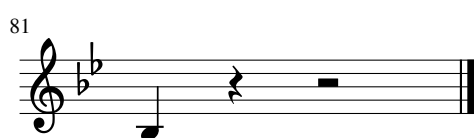
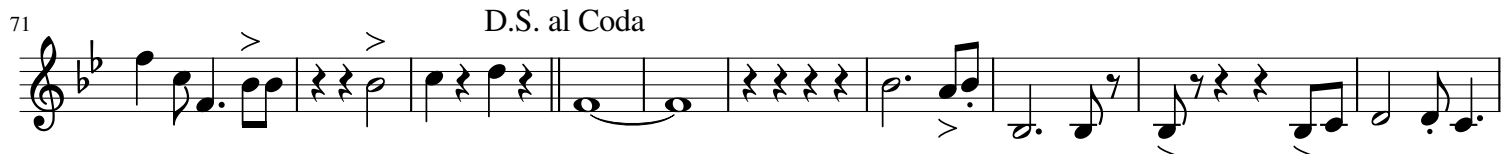

Por Siempre Mi Amor

Tuba

Banda Ms

mipartitura.com

$\text{♩} = 125$

