

(**Bote De Cerveza**)

Clarinete 1

Carnaval

Trans: paço Chavez
pacomaldini3@hotmail.com

♩ = 280

14

18

22 Voz

25

34 **A**

42 **B**

48

59

62

66 **e**

((**Bote De Cerveza**))

Clarinete 2

Carnaval

Trans: paço Chavez
pacomaldini3@hotmail.com

♩ = 280

14

19

23 Voz 7

34 A 4

42 B 2

49 8

60

64 e 27

94 D

99 3

105 13 1. 2. 19

139 3

3

((^{**}Bote De Cerveza^{**}))

Clarinete 3

Carnaval

Trans: paço Chavez
pacomaldini3@hotmail.com

♩ = 280

14

19

23 Voz

34 A

42 B

49 8

60

64 e

94 D

99 3

105 13 1. 2. 19

139 3

3

((**Bote De Cerveza**))

Trombón 1

Carnaval

Trans: paño Chavez
pacomaldini3@hotmail.com

♩ = 280

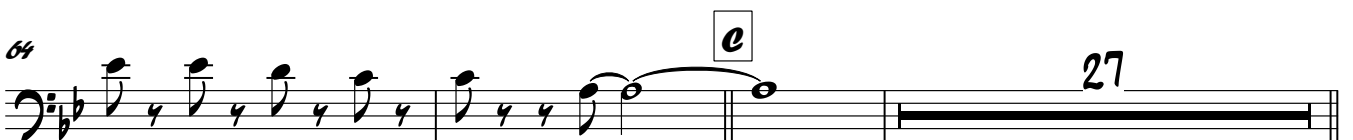
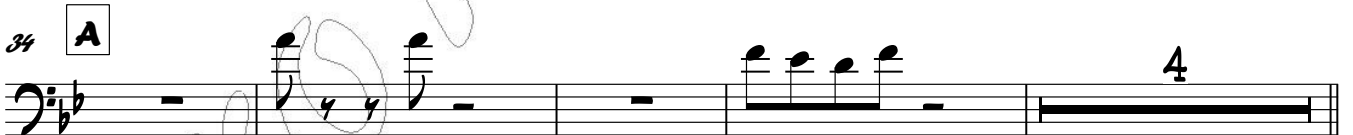

Bote De Cerveza Cont

2

94

D

Trombón 1

100

107

112

117

126

132

138

143

Trombón 1 sib

((**Bote De Cerveza**))

Carnaval

Trans: paño Chavez
pacomaldini3@hotmail.com

♩ = 280

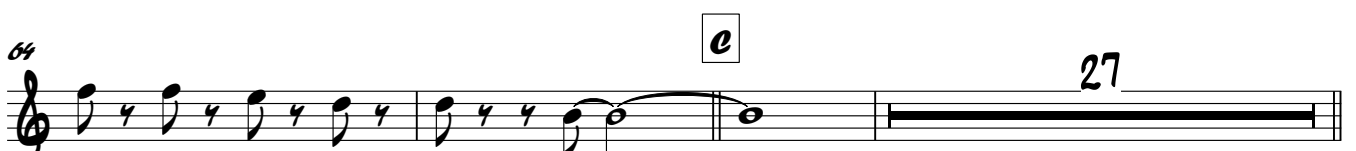

Trombón 1 si6

94 **D**

100

107

112

117

126

132

138

143

((**Bote De Cerveza**))

Trombón 2

Carnaval

Trans: paço Chavez
pacomaldini3@hotmail.com

♩ = 280

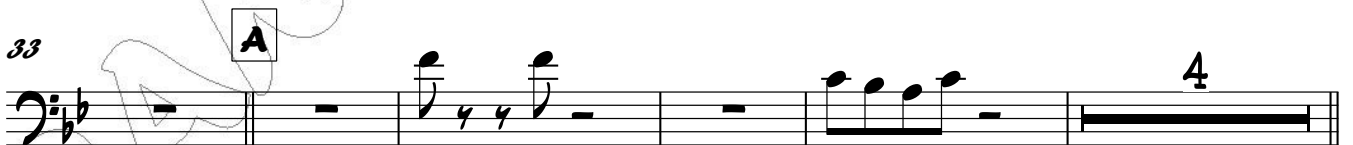

57

61

64

94

99

105

126

132

138

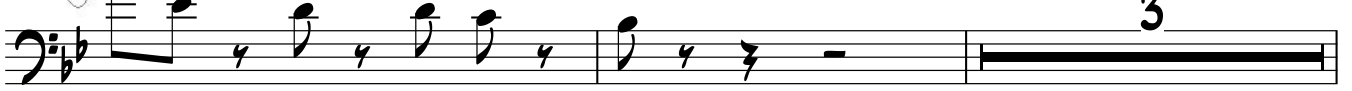

143

57

61

64

94

99

105

126

131

137

143

((**Bote De Cerveza**))

Trombón 3

Carnaval

Trans: paço Chavez
pacomaldini3@hotmail.com

♩ = 280

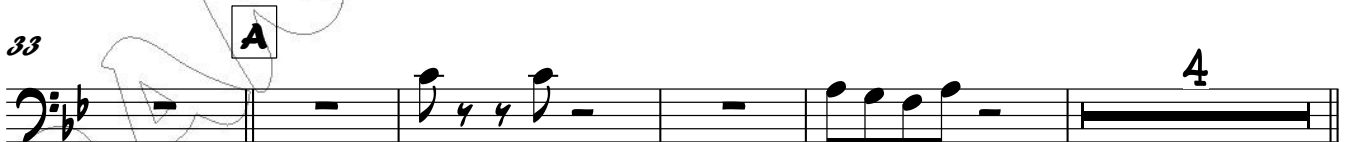

57

((**Bote De Cerveza**))

Trombón 3 sib

Carnaval

Trans: paço Chavez
pacomaldini3@hotmail.com

♩ = 280

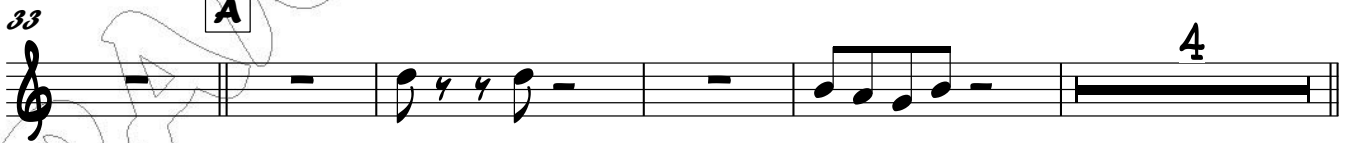

57

61

64

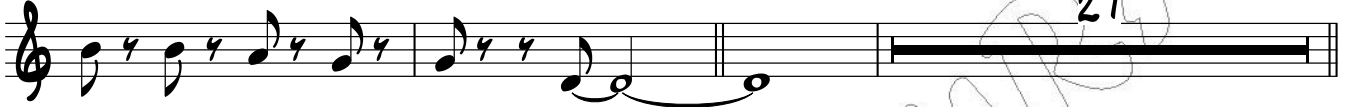

94

99

105

126

132

138

143

((**Bote De Cerveza**))

Trompeta 1

Carnaval

Trans: paño Chavez
pacomaldini3@hotmail.com

♩ = 280

14

19

23 *Voz* 7

34 **A** 4

42 **B** 8 3

57

61

66 **e** 27 **D**

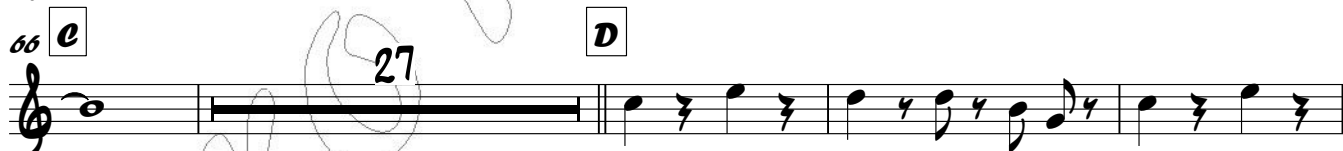

97

103 13 1. 19 2.

138 3

143 3

((****Bote De Cerveza****))

Trompeta 2

Carnaval

Trans: paço Chavez
pacomaldini3@hotmail.com

♩ = 280

14

19

23 *Voz* 7

34 **A** 4

42 **B** 8 3

57

61

66 **e** 27 **D**

97

103 13 1. 2. 19

138 3

143 3

((**Bote De Cerveza**))

Trompeta 3

Carnaval

Trans: paço Chavez
pacomaldini3@hotmail.com

♩ = 280

14

19

23 Voz

34 A

42 B

57

61

64 e

94 D

99

105 13 1. 2. 19

139 3

3

