

CLARO: $\frac{2}{4}$ *Proeta Linda* cancion
Banda U.M

CLAR. 2^o Pyreta Linda *cancion*
Banda M.M

ALTOS DE Mib) Príeta Linda canción Banda M.A.

Inst. Juan López M.A.P.A.

TROMB. 1^o *Præta Lenda* CANÇÃO.
Banda M.M.

TRONB. 2^o *Pieta Linda* CANCIÓN
Banda M.M.

TROMB. 3^o Princesa Linda Cancion Banda M.M.

FINE

TROMP. *Pyretta Linda* CAIXION
BRAGA M.M.

INST. Luan Japex M.D.C.A.

Four empty musical staves, each consisting of five lines, arranged vertically. They are currently blank.

TRUMP. 2^a *Præta Linda* CANÇÃO
Banda M.M.

JUST. *Luau Jozze* M. de A

Four empty musical staves, each consisting of five horizontal lines, arranged vertically below the handwritten score.

TROMP. 3^a

Pyretta Linda

cancion
Banda M.M.

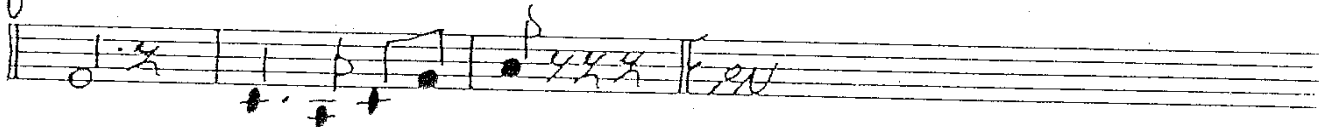
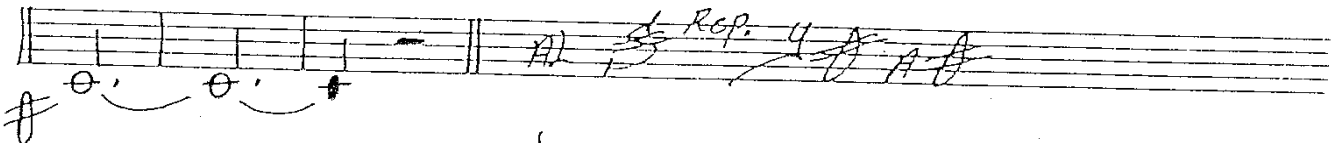
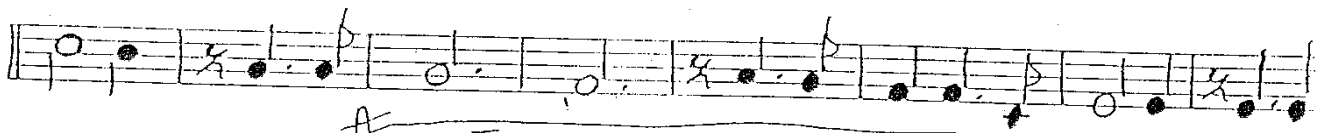
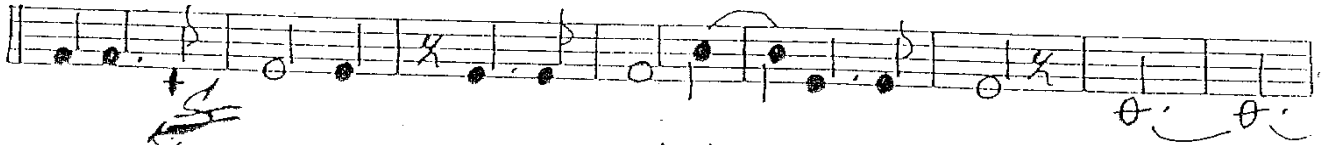
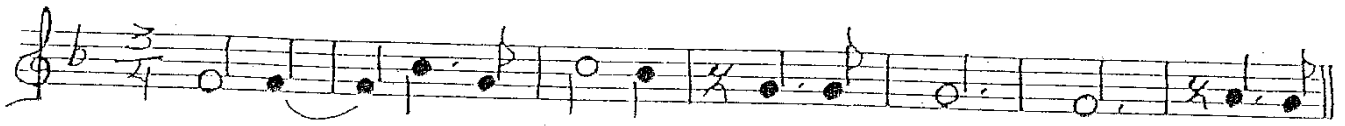

JUST. Juan Lopez M. Sc. A.

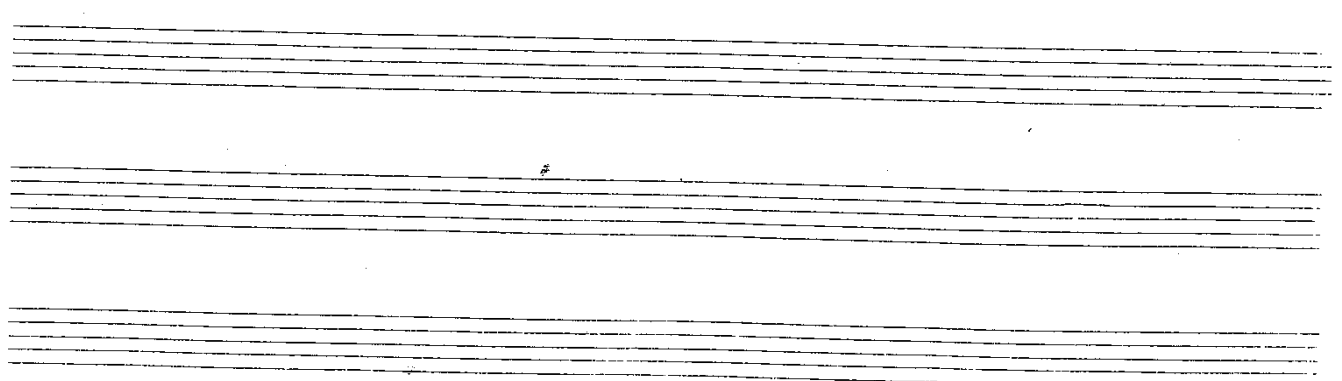

BAJO (bass) Pyöytä Lenda Cancion Banda M.M.
