

# == Puras de arranque ==

Clarinete 1 en Sib

= Banda la fregona =

31/Octubre/2019

W/5554775498

F/Venta de partituras y transcripciones para banda

**♩=220**

**15**

**23** **2** **22** 1.

**52** 2. **27** **12**

**95** **3**

**106** **21**

**132** **40** **16**

**191** **40**

**237**

**244** **15** **12**

**275** **6**

# == Puras de arranque ==

Clarinete 2 en Sib

= Banda la fregona =

31/Octubre/2019

W/5554775498

F/Venta de partituras y transcripciones para banda

**♩=220**

**15**

**23** **2** **22** 1.

**52** 2. **27** **12**

**95** **3**

**106** **21**

**132** **40** **16**

**191** **40**

**237**

**244** **15** **12**

**275** **6**

2

Clarinete 2 en Sib

288

293

55

# == Puras de arranque ==

Clarinete 3 en Sib

= Banda la fregona =

31/Octubre/2019

W/5554775498

F/Venta de partituras y transcripciones para banda

**♩=220**

15

23 2 22 1.

52 2. 27 12

95 3

106 21

132 40 16

191 40

237

244 15 12

275 6

2

Clarinete 3 en Sib

288

293

55

# == Puras de arranque ==

Trompeta 1 en Sib

= Banda la fregona =

31/Octubre/2019

W/5554775498

F/Venta de partituras y transcripciones para banda

**♩=220**

4

11

22

33

53

85

96

125

157

177

191

16

Trompeta 1 en Si $\flat$

213 42

260

268 4

278 21

305 40

348

# == Puras de arranque ==

Trompeta 2 en Sib

= Banda la fregona =

31/Octubre/2019

W/5554775498

F/Venta de partituras y transcripciones para banda

$\text{♩} = 220$

4

11

22

33

53

85

97

126

158

177

191

16

Trompeta 2 en Sib

213 42

260

268 4

278 21

305 40

348

# == Puras de arranque ==

Trompeta 3 en Sib

= Banda la fregona =

31/Octubre/2019

W/5554775498

F/Venta de partituras y transcripciones para banda

**♩=220**

4

11

22

33

53

85

96

125

157

176

190

1. 6

2. 27

7

16

Trompeta 3 en Sib

213 42

260

268 4

278 21

305 40

348

# == Puras de arranque ==

Trombón 1 en Sib

= Banda la fregona =

31/Octubre/2019

W/5554775498

F/Venta de partituras y transcripciones para banda

**12**

**19** **22**

**47** 1. **6** 2.

**59**

**68** **10** **7**

**90**

**98** **46**

**150** **21** **9**

**184** **2**

**194** **4**

**204** **13**

Trombón 1 en Sib

222  4

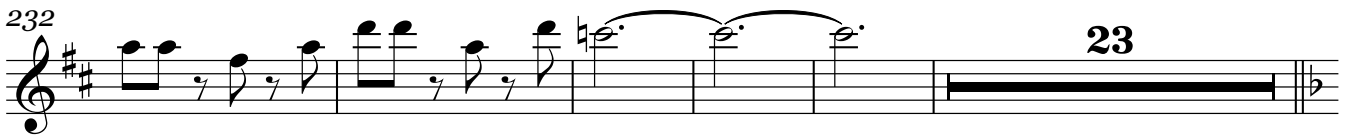
232  23

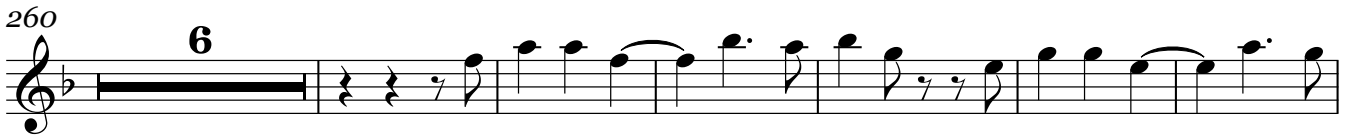
260  6

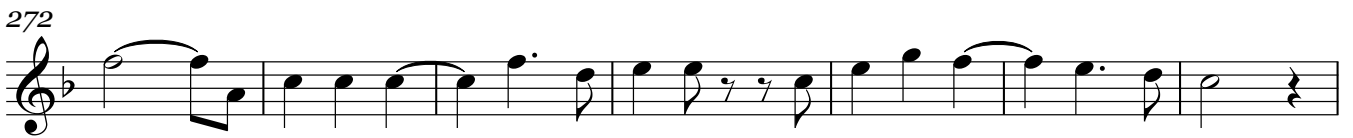
272 

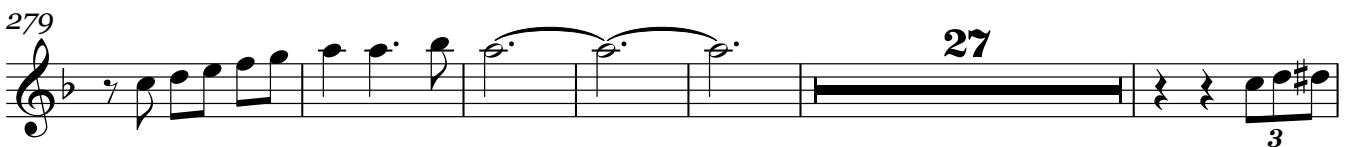
279  27 3

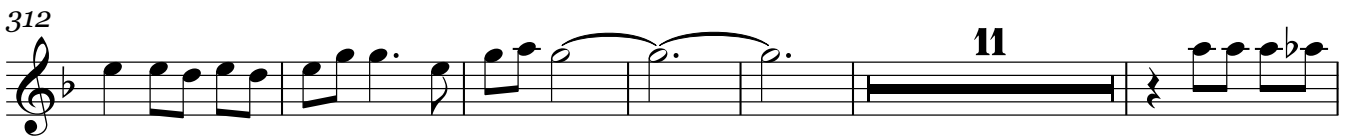
312  11

329 

336 

342 

347 

# == Puras de arranque ==

Trombón 2 en Sib

= Banda la fregona =

31/Octubre/2019

W/5554775498

F/Venta de partituras y transcripciones para banda

♩=220

12

19

22

47

59

68

7

90

98

46

150

21

9

184

2

194

4

204

13

Trombón 2 en Sib

222 4

232 23

260 6

272

279 27 3

312 11

329 17

348

# == Puras de arranque ==

Trombón 3 en Sib

= Banda la fregona =

31/Octubre/2019

W/5554775498

F/Venta de partituras y transcripciones para banda

**12**

**19** **22**

**47** 1. **6** 2.

**59**

**68** **10** **7**

**90**

**98** **46**

**150** **21** **9**

**184** **2**

**193** **4**

**204** **13**

Trombón 3 en Sib

222 4

232 23

260 6

272

279 27 3

312 11

329 17

348

# == Puras de arranque ==

Trombón 1 en C

= Banda la fregona =

31/Octubre/2019

W/5554775498

**f**/Venta de partituras y transcripciones para banda

**♩=220**

12

19

22

47

6

59

68

10

7

90

98

46

150

21

9

184

2

194

4

204

13

Trombón 1 en C

222 4

232 23

260 6

272 272

279 27 3

312 11

329 329

336 336

342 342

347 347

# == Puras de arranque ==

Trombón 2 en C

= Banda la fregona =

31/Octubre/2019

W/5554775498

F/Venta de partituras y transcripciones para banda

♩=220

Trombón 2 en C

222 4

232 23

260 6

272

279 27

312 11

329 17

348

# == Puras de arranque ==

Trombón 3 en C

= Banda la fregona =

31/Octubre/2019

W/5554775498

F/Venta de partituras y transcripciones para banda

$\text{♩} = 220$

12

19

22

47

59

68

7

90

98

46

150

21

9

184

2

194

4

204

13

Trombón 3 en C

222

4

232

23

260

6

272

279

27

3

312

11

329

17

348

# == Puras de arranque ==

Saxor en Mi $\flat$

= Banda la fregona =

31/Octubre/2019

W/5554775498

**F**/Venta de partituras y transcripciones para banda

$\text{♩} = 220$

2

9

17

24

30

38

45

52

59

66

73

Saxor en Mi♭

241

249

257

263

271

279

286

293

300

308

316

Saxor en Mi♭

323

331

338

345

# == Puras de arranque ==

Tuba en Sib

= Banda la fregona =

31/Octubre/2019

W/5554775498

F/Venta de partituras y transcripciones para banda

♩=220

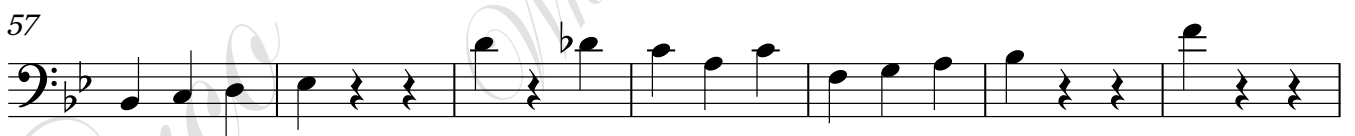
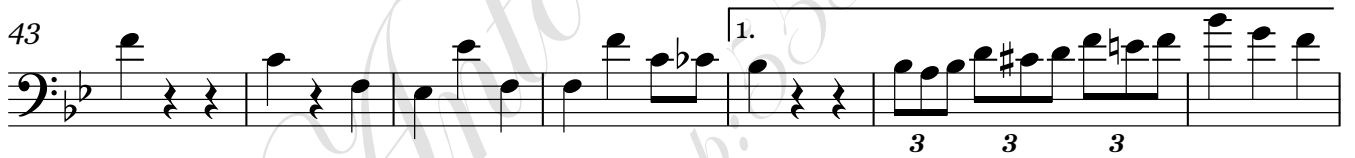
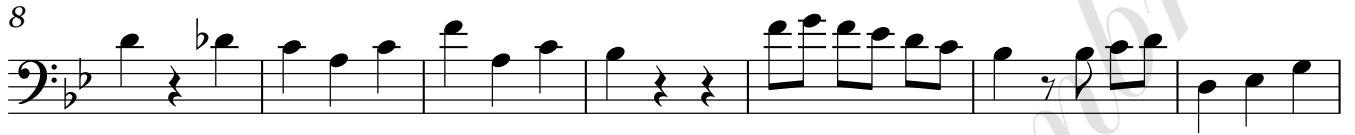

Tuba en Sib

156

163

171

178

186

193

200

207

214

221

229

Tuba en Sib

236

244

251

258

265

272

278

286

293

300

306

Tuba en Sib

312

319

325

332

340

346