

Trompeta 1 en Sib **"Que Maldicion"**

mipartitura.com

-Banda MS-

7 6 9-14

18 13 23-35

36 2 21 38-39 42-62

63

69 12 72-83

2 21 86-87 90-110

112

118 9 119-127

2 3 130-131 134-136

Trompeta 3 en Sib **"Que Maldicion"**

mipartitura.com

-Banda MS-

6 11

1-6 9-19

22 13 2

23-35 38-39

41 26

42-67

12 2

72-83 86-87

26 9

90-115 119-127

128 2

130-131

3

134-136

142

142-143

"Que Maldicion"

-Banda MS-

2

TROMBÓN 2 EN Si \flat

108

10

124

130

135

2

143

minartitudinal.com

Trombón 3 en Sib **"Que Maldicion"**

mipartitura.com

-Banda MS-

"Que Maldicion"

-Banda MS-

Measures 1-8

Measures 9-11 (triplets) and 14-23 (decuplets)

Measures 27-35

Measures 38-39 (triplets) and 42-44 (triplets)

Measures 48-54

Measures 57-59 (triplets) and 62-71 (decuplets)

Measures 79-83 (decuplets)

Measures 86-87 (triplets) and 90-92 (triplets)

Measures 93-98

Measures 105-107 (triplets)

2

TROMBÓN 1 EN C

108

10

110-119

124

130

135

139-140

143

Trombón 2 en C **"Que Maldicion"**

mipartitura.com

-Banda MS-

8

3 10
9-11 14-23

27 5
31-35

2 3
38-39 42-44

48

3 10
57-59 62-71

73 5
79-83

84 2 3
86-87 90-92

93

99 3
105-107

2

TROMBÓN 2 EN C

108

10

110-119

124

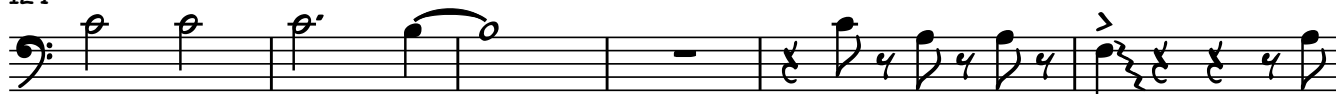

130

135

139-140

143

minartitudinal.com

Trombón 3 en C **"Que Maldicion"**

mipartitura.com

-Banda MS-

"Que Maldicion"

-Banda MS-

SAXOR EN M \flat

3

86

90

94

98

102

106

110

114

118

122

126

4

SAXOR EN M \flat

132

139

143

minartitura.com

2

TUBA EN Si \flat

72

79

86

93

100

107

114

121

128

133

139

144

TUBA EN Si \flat

3

mipartitura.com