

CLAR. 1<sup>o</sup> "QUE ME ENTIERREN CON LA BANDA"

TERCER

MARTIN CAMPA CAMARGO

TEL. 01 461 66 20 390  
CEL. 044 461 134 8422

NICOLAS BRAVO # 201  
RINCON DE TAMAYO, CTO.

CLAR. 2º "QUE ME ENTIERREN CON LA BANDA"

Empty musical staff.

Empty musical staff.

MARTIN CAMPA CAMARGO

TEL. 01 461 66 20 390  
CEL. 044 461 134 8422

NICOLAS BRAVO # 201  
RINCON DE TAMAYO, GTO.

CLAR.

3<sup>o</sup> " QUE ME ENTIERREN CON LA BANDA "

Empty musical staff.

Empty musical staff.

MARTIN CAMPA CAMARGO

TEL. 01 461 66 20 390  
CEL. 044 461 134 8422

NICOLAS BRAVO # 201  
RINCON DE TAMAYO, GTO.

Empty musical staff.

Tromb.

# "QUE ME ENTIERREN CON LA BANDA"

JEREJ

MARTIN CAMPA CAMARGO

TEL. 01 461 66 20 390  
CEL. 044 461 134 8422

NICOLAS BRAVO # 201  
RINCON DE TAMAYO, GTO.

Trompa 2<sup>o</sup>  
3<sup>o</sup>

# "QUE ME ENTIERREN CON LA BANDA"

MARTIN CAMPA CAMARGO

TEL. 01 461 66 20 390  
CEL. 044 461 134 8422

NICOLAS BRAVO # 201  
RINCON DE TAMAYO, GTO.

Tromb.

3.º "QUE ME ENTIERREN CON LA BANDA"

MARTIN CAMPA CAMARGO

TEL. 01 461 66 20 390  
CEL. 044 461 134 8422

NICOLAS BRAVO # 201  
RINCON DE TAMAYO, GTO.

Trompa

# "QUE ME ENTIERREN CON LA BANDA"

JEREE

MARTIN CAMPA CAMARGO

TEL. 01 461 66 20 390  
CEL. 044 461 134 8422

NICOLAS BRAVO # 201  
RINCON DE TAMAYO, CTO.

Tromp.  
2<sup>a</sup>

"QUE ME ENTIERREN CON LA BANDA"

MARTIN CAMPA CAMARGO

TEL. 01 461 66 20 390  
CEL. 044 461 134 8422

NICOLAS BRAVO # 201  
RINCON DE TAMAYO, GTO.

Tromp. 3<sup>e</sup>

"QUE ME ENTIERREN CON LA BANDA"

MARTIN CAMPA CAMARGO

TEL. 01 461 66 20 390  
CEL. 044 461 134 8422

NICOLAS BRAVO # 201  
RINCON DE TAMAYO, GTO.

Alto  $\frac{3}{4}$

"QUE ME ENTIERREN CON LA BANDA"

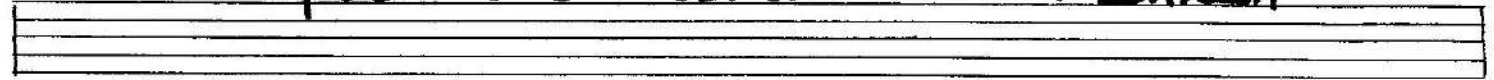

MARIN

TUBA

"QUE ME ENTIERREN CON LA BANDA"
